



KONGU ARTS AND SCIENCE COLLEGE

(An Autonomous Institution, Affiliated to Bharathiar University, Coimbatore)

ERODE - 638 107

DEPARTMENT OF CATERING SCIENCE & HOTEL MANAGEMENT

20VCHCA - CULINARY ARTS - REPORT

| Name of the Value Added Course | 20VCHCA-CULINARY ARTS |
|--|--|
| Course code | 20VCHCA |
| Course Coordinator | Ms. KEERTHIKA A Assistant Professor, CSHM |
| Date | Starting Date: 23.10.2021 Ending Date: 21.01.2022 |
| Duration of the Course | 40 Hours |
| Total participants Enrolled | 60 |
| Successfully Completed | 59 |
| Type Of Assessment | Practical |
| Course Outcome | On Completion of this course the students will be able to <ul style="list-style-type: none">❖ Will gain basic knowledge of cooking techniques involved in kitchen.❖ Shall know the basic knowledge of Indian foods.❖ Can enrich their skills and knowledge in fusion and innovative cooking.. |
| Outcome Attainment | 57 out of 59 Students scored above 60% of Marks |
| Feedback Question Analysis - Questions Asked | |
| Q. No. | Parameters |
| Q1 | The Course content was in line with my expectations |
| Q2 | General content of the Course |
| Q3 | The Course provided additional knowledge and skill |
| Q4 | Well-designed Practical sessions |
| Q5 | Schedule of the classes and other relevant details have been informed promptly |
| Q6 | Course materials provided were useful |
| Q7 | Provides scope for self-employment and fulfills the industrial needs |



Dr. N. RAMAN
PRINCIPAL
KONGU ARTS AND SCIENCE COLLEGE
(AUTONOMOUS)
NANJANAPURAM, ERODE - 638 107.



KONGU ARTS AND SCIENCE COLLEGE

(An Autonomous Institution, Affiliated to Bharathiar University, Coimbatore)

ERODE – 638 107

FEEDBACK RATINGS

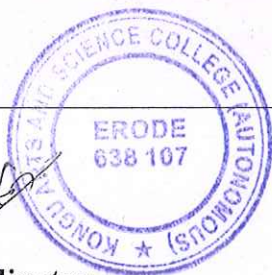
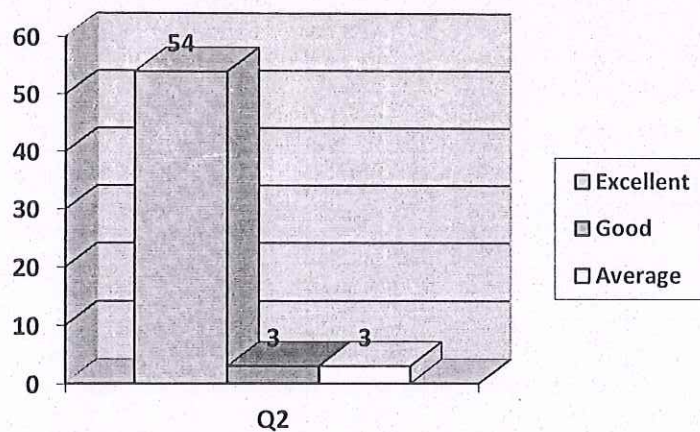
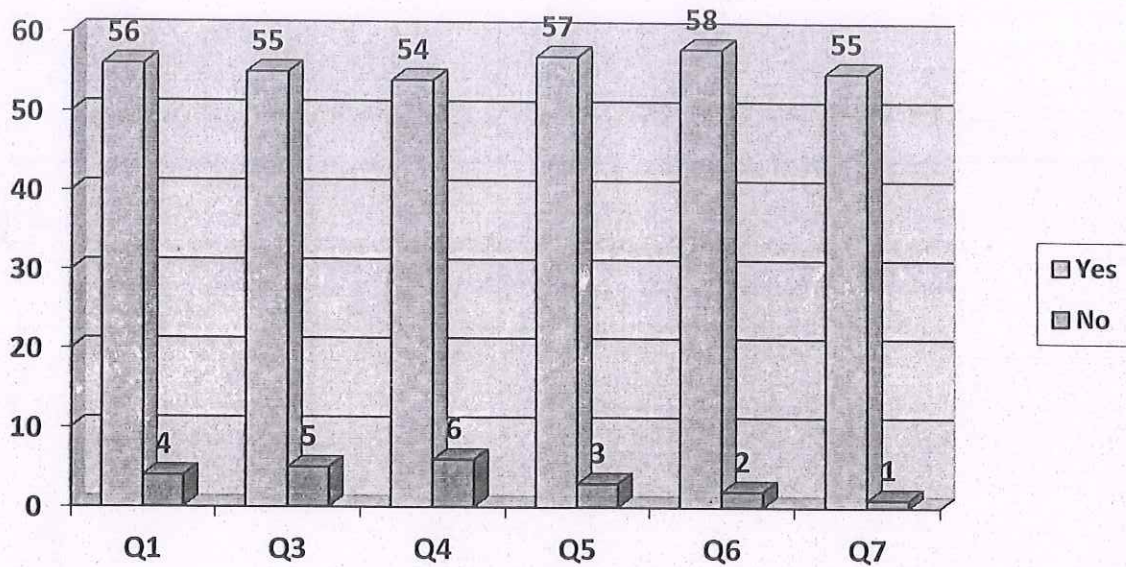

[Signature]
Course Coordinator

[Signature]
Head of the Department
HEAD OF THE DEPARTMENT
DEPARTMENT OF CATERING SCIENCE
AND HOTEL MANAGEMENT
KONGU ARTS AND SCIENCE COLLEGE
(AUTONOMOUS)

[Signature]
Dr. N. RAMAN
PRINCIPAL,
KONGU ARTS AND SCIENCE COLLEGE
(AUTONOMOUS)
NANJANAPURAM, ERODE - 638 107

Dr. N. RAMAN
PRINCIPAL
KONGU ARTS AND SCIENCE COLLEGE
(AUTONOMOUS)
NANJANAPURAM, ERODE - 638 107



KONGU ARTS AND SCIENCE COLLEGE

(An Autonomous Institution, Affiliated to Bharathiar University, Coimbatore)

ERODE - 638 107

DEPARTMENT OF CATERING SCIENCE & HOTEL MANAGEMENT VALUE ADDED COURSE (2021- 2022) – PROPOSAL

Date: 25.05.2021

Submitted to the Principal

We are planning to conduct a Value Added Course titled **CULINARY ARTS** for all Department Students. The course will be benefitting the students for their career and placement activities. We kindly request you to grant permission for conducting the same.

COURSE DETAILS:

| | |
|---------------------------------------|--|
| Name of the Course | 20VCHCA –Culinary Arts. |
| Duration of the Course | 40Hours |
| Conducting Department | Catering Science & Hotel Management |
| Course Coordinator(s) | Ms. KEERTHIKA A Assistant Professor, Catering Science & Hotel Management |
| Assessment Type (Total : 100Marks) | Section A Practical |

OUTCOMES:

On Completion of this course the students will be able to

- ❖ Will gain basic knowledge of cooking techniques involved in kitchen.
- ❖ Shall know the basic knowledge of Indian foods.
- ❖ Can enrich their skills and knowledge in fusion and innovative cooking.

Amitha
Course Coordinator



B. Jeyaraj
Head of the Department

HEAD OF THE DEPARTMENT
DEPARTMENT OF CATERING SCIENCE
AND HOTEL MANAGEMENT
KONGU ARTS AND SCIENCE COLLEGE
(AUTONOMOUS)
ERODE - 638 107.

Dr. N. RAMAN
Principal
KONGU ARTS AND SCIENCE COLLEGE
(AUTONOMOUS)
NANJANAPURAM, ERODE - 638 107

Dr. N. RAMAN
PRINCIPAL,
KONGU ARTS AND SCIENCE COLLEGE
(AUTONOMOUS)
NANJANAPURAM, ERODE - 638 107.



KONGU ARTS AND SCIENCE COLLEGE

(An Autonomous Institution, Affiliated to Bharathiar University, Coimbatore)

ERODE – 638 107

DEPARTMENT OF CATERING SCIENCE & HOTEL MANAGEMENT

VALUE ADDED COURSE(2021- 2022) – CIRCULAR

Date: 25.07.2021

Ref.No.:KASC-AE/CA/VAC/2021-22/01

It is informed that Value Added Course on “20VCHCA –CULINARY ARTS will be conducted from 23.10.2021 (Saturday).Registration will be on First-Come First-Serve basis. Students are asked to enroll your names for the above mentioned course in the given link on or before the mentioned dates.

| III Year | II Year | I Year |
|---|---|---|
| https://tinyurl.com/yybu26kr Last date for Registration : 29.07.2021 | https://tinyurl.com/4w595scu Last date for Registration : 05.08.2021 | https://tinyurl.com/3zafffr5 Last date for Registration : 15.10.2021 |

HoDs and respective Department Staff Members are instructed to follow-up the same. Your whole hearted co-operation is needed to conduct the sessions in a gentle manner.

Last date for Registration :01.10.2021
Total instruction Hours : 40 Hours
CourseCoordinator : **Ms. KEERTHIKA A.**
Assistant Professor/CSHM
Mail-id :catering.kongu@gmail.com

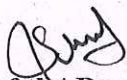

Head of the Department

HEAD OF THE DEPARTMENT
DEPARTMENT OF CATERING SCIENCE
AND HOTEL MANAGEMENT
KONGU ARTS AND SCIENCE COLLEGE
(AUTONOMOUS)

Copy to:

All Department Notice Board



Principal

Dr. N. RAMAN
PRINCIPAL,

KONGU ARTS AND SCIENCE COLLEGE
(AUTONOMOUS)
NANJANAPURAM, ERODE - 638 107.

Dr. N. RAMAN
PRINCIPAL,
KONGU ARTS AND SCIENCE COLLEGE
(AUTONOMOUS)
NANJANAPURAM, ERODE - 638 107



KONGU ARTS AND SCIENCE
COLLEGE(AUTONOMOUS)
NANJANAPURAM, ERODE-638107

KASC ACADEMY OF EXCELLENCE

ACADEMIC YEAR 2021-22

DURATION : 40 HOURS

VALUE ADDED COURSE ON

CULINARY ARTS

ORGANISED BY THE DEPARTMENT OF CATERING
SCIENCE AND HOTEL MANAGEMENT

COURSE CONTENT COURSE OUTCOME

- **Masala preparations**
- **Salads varieties**
- **Rice varieties**
- **World cuisine**

- **Will gain the basic knowledge of cooking techniques involved in kitchen.**
- **Shall know the basic knowledge of Indian foods.**

ALL THE UG STUDENTS ARE ENCOURAGED TO ENROLL

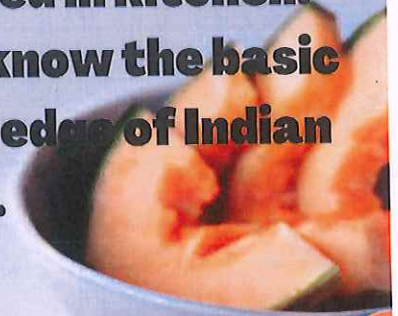

Co-ordinator

Ms.A. Keerthika

**Assistant Professor,
Department of CS&HM**



Dr. N. RAMAN
PRINCIPAL

KONGU ARTS AND SCIENCE COLLEGE
(AUTONOMOUS)
NANJANAPURAM, ERODE - 638 107





KONGU ARTS AND SCIENCE COLLEGE

(An Autonomous Institution, Affiliated to Bharathiar University, Coimbatore)

ERODE – 638 107

DEPARTMENT OF CATERING SCIENCE & HOTEL MANAGEMENT

VALUE ADDED COURSE – SYLLABUS

20VCHCA – CULINARY ARTS

Course Objective: To educate the effectiveness of basic cooking knowledge and experiencing various religion cuisines through practical approach.

| | | |
|--|--------------------|----------|
| UNIT I | INTRODUCTION | 8 Hours |
| Aims and objectives of cookery - Identification of Raw materials, Proper usage of a kitchen knife and hand tools - Cuts of Vegetables. Soup - classification and preparation method. | | |
| UNIT II | MASALA PREPARATION | 8 Hours |
| Preparation of basic masalas – curry powder, chettinad masala, garam masala, sambar powder and rasam powder. Preparation of basic gravies – white gravy, red gravy and green gravy with recipes. | | |
| UNIT III | SALAD | 8 Hours |
| Demonstration of Salad – simple salad and compound salad. Preparation of Indian breads & Indian chaats. Basic carving knowledge and Plate presentation | | |
| UNIT IV | RICE VARIETIES | 8 Hours |
| Preparation of various biryani, pulao and rice varieties. Demonstration of halwa, payasam, kheer, and puddings. | | |
| UNIT V | WORLD CUISINE | 8 Hours |
| Introduction to Cuisines of the World - Continental cuisine - Characteristics, Ingredients used, and popular dishes with recipes. | | |
| Total Hours | | 40 Hours |

Reference Books

1. Theory of Cookery – Krishna Arora
2. Modern Cookery Volume I Thangam .E. Philip
3. Modern Cookery Volume II Thangam .E. Philip

Course Outcome: On Completion of this course the students will be able to

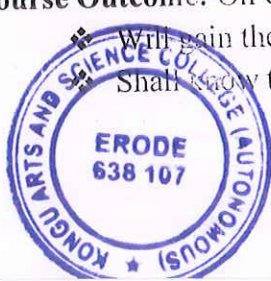

Will gain the basic knowledge of cooking techniques involved in kitchen
Shall know the basic knowledge of Indian foods.

Dr. N. RAMAN
PRINCIPAL,
KONGU ARTS AND SCIENCE COLLEGE
(AUTONOMOUS)
NANJANAPURAM, ERODE - 638 107



KONGU ARTS AND SCIENCE COLLEGE

(An Autonomous Institution, Affiliated to Bharathiar University, Coimbatore)

ERODE - 638 107

DEPARTMENT OF CATERING SCIENCE & HOTEL MANAGEMENT

ACADEMIC YEAR : 2021- 2022

20VCHCA -CULINARY ARTS- FINAL ENROLLMENT LIST

| S.No. | REG. NO. | NAME OF THE STUDENT | CLASS |
|-------|-----------|----------------------|---|
| 1 | 19UENG040 | RAMYA.L | III- B.A ENGLISH LITERATURE |
| 2 | 19UENG021 | KAVI DHARSEN.I.B | III- B.A ENGLISH LITERATURE |
| 3 | 19UENG018 | JANANI.G | III- B.A ENGLISH LITERATURE |
| 4 | 19UENG034 | PADMASHRI.B | III- B.A ENGLISH LITERATURE |
| 5 | 19UENG010 | CHRISTINA .T.PAULSON | III- B.A ENGLISH LITERATURE |
| 6 | 19UENG054 | SWETHA.S | III- B.A ENGLISH LITERATURE |
| 7 | 19UENG015 | GUNAMITHA D | III- B.A ENGLISH LITERATURE |
| 8 | 19UENG039 | RAMYA. D | III- B.A ENGLISH LITERATURE |
| 9 | 19UENG037 | PRIYANKA. B | III- B.A ENGLISH LITERATURE |
| 10 | 19UENG045 | SHASMITHA J N | III- B.A ENGLISH LITERATURE |
| 11 | 19UENG027 | KAVYA G | III- B.A ENGLISH LITERATURE |
| 12 | 19UENG003 | ANUJHA M | III- B.A ENGLISH LITERATURE |
| 13 | 19UENG036 | PRIYA DHARSHINI S | III- B.A ENGLISH LITERATURE |
| 14 | 19UCSH003 | N. DHANISH KUMAR | III- B.SC CATERING SCIENCE & HOTEL MANAGEMENT |
| 15 | 19UCSH016 | SASIYUVANSANKAR R | III- B.SC CATERING SCIENCE & HOTEL MANAGEMENT |
| 16 | 19UCSH019 | VELUMANI M | III- B.SC CATERING SCIENCE & HOTEL MANAGEMENT |
| 17 | 19UCSH004 | ERSATH AHAMED.S | III- B.SC CATERING SCIENCE & HOTEL MANAGEMENT |
| 18 | 19UCSH007 | GOKULARASU.K | III- B.SC CATERING SCIENCE & HOTEL MANAGEMENT |
| 19 | 19UCSH005 | GIL CHRISTAN A | III- B.SC CATERING SCIENCE & HOTEL MANAGEMENT |
| 20 | 19UCSH002 | BHARATHRAJ. M | III- B.SC CATERING SCIENCE & HOTEL MANAGEMENT |
| 21 | 19UCSH008 | GUHAN.S | III- B.SC CATERING SCIENCE & HOTEL MANAGEMENT |
| 22 | 19UCSH006 | GOKUL PRASAD C | III- B.SC CATERING SCIENCE & HOTEL MANAGEMENT |
| 23 | 19UCSH004 | R K PRANAVKIRUTHIK | III- B.SC CATERING SCIENCE & HOTEL MANAGEMENT |



Dr. N. RAMAN
PRINCIPAL
KONGU ARTS AND SCIENCE COLLEGE
(AUTONOMOUS)
NANJANAPURAM, ERODE - 638 107.



KONGU ARTS AND SCIENCE COLLEGE

(An Autonomous Institution, Affiliated to Bharathiar University, Coimbatore)

ERODE - 638 107

DEPARTMENT OF CATERING SCIENCE & HOTEL MANAGEMENT

ACADEMIC YEAR : 2021-2022

20VCHCA - CULINARY ARTS- FINAL ENROLLMENT LIST

| S.NO. | REG. NO. | NAME | CLASS |
|-------|-----------|-------------------|---|
| 24 | 19UCDV025 | SOWMIYA.T | III- B.SC COSTUME DESIGN & FASHION -VOCATIONAL |
| 25 | 19UCDV016 | PAVITHRA P | III- B.SC COSTUME DESIGN & FASHION -VOCATIONAL |
| 26 | 19UCDV006 | GOPIKA.V | III- B.SC COSTUME DESIGN & FASHION -VOCATIONAL |
| 27 | 19UCDV019 | RENUKA. S | III- B.SC COSTUME DESIGN & FASHION -VOCATIONAL |
| 28 | 19UCDV003 | ANUMETHRA B | III- B.SC COSTUME DESIGN & FASHION -VOCATIONAL |
| 29 | 19UCDV004 | BOOMIKA K | III- B.SC COSTUME DESIGN & FASHION -VOCATIONAL |
| 30 | 19UCDV012 | MYTHILI M | III- B.SC COSTUME DESIGN & FASHION -VOCATIONAL |
| 31 | 19UCDV021 | SABITHA. N | III- B.SC COSTUME DESIGN & FASHION -VOCATIONAL |
| 32 | 19UCDV023 | SINDHUJA P | III- B.SC COSTUME DESIGN & FASHION -VOCATIONAL |
| 33 | 19UCDV005 | CHANDINI DEVI.S.K | III- B.SC COSTUME DESIGN & FASHION -VOCATIONAL |
| 34 | 19UCDV017 | POOJA S | III- B.SC COSTUME DESIGN & FASHION -VOCATIONAL |
| 35 | 19UCDV013 | NIKITHA G | III- B.SC COSTUME DESIGN & FASHION -VOCATIONAL |
| 36 | 19UCDV026 | SUJITHA P | III- B.SC COSTUME DESIGN & FASHION -VOCATIONAL |
| 37 | 19UCDF022 | SANDHYA S | III- B.SC COSTUME DESIGN & FASHION -REGULAR |
| 38 | 19UCDF026 | TEESHA SHARMA S | III- B.SC COSTUME DESIGN & FASHION -REGULAR |
| 39 | 19UCDF019 | NITHIYA LAKSHMI T | III- B.SC COSTUME DESIGN & FASHION -REGULAR |
| 40 | 19UCDF017 | MEYYAMMAI-A | III- B.SC COSTUME DESIGN & FASHION -REGULAR |
| 41 | 19UBIC007 | BOOPANA.D | III- B.SC BIOCHEMISTRY |
| 42 | 19UBIC040 | SOWMIYA R | III- B.SC BIOCHEMISTRY |
| 43 | 19UBIC019 | JANANI S | III- B.SC BIOCHEMISTRY |
| 44 | 19UCO1065 | DEERKA B | III- B.SC BIOCHEMISTRY |

Dr. N. RAMAN
PRINCIPAL
KONGU ARTS AND SCIENCE COLLEGE
(AUTONOMOUS)
NANJANAPURAM, ERODE - 638 107





KONGU ARTS AND SCIENCE COLLEGE

(An Autonomous Institution, Affiliated to Bharathiar University, Coimbatore)

ERODE - 638 107

DEPARTMENT OF CATERING SCIENCE & HOTEL MANAGEMENT

ACADEMIC YEAR : 2021- 2022

20VCHCA -CULINARY ARTS- FINAL ENROLLMENT LIST

| S.NO. | REG. NO. | NAME | CLASS |
|-------|-----------|-------------------|---------------------------------------|
| 45 | 19UCOM079 | KAVIYA S | III- B.COM |
| 46 | 19UCOM086 | MYTHILI K | III- B.COM |
| 47 | 19UCCA001 | ARAVINDH KUMAR. S | III- B.COM (COMPUTER APPLICATION) |
| 48 | 19UCCA027 | MANIKANDAN.M | III- B.COM (COMPUTER APPLICATION) |
| 49 | 19UCCA059 | VISHNU PRIYAN P | III- B.COM (COMPUTER APPLICATION) |
| 50 | 19UCCA007 | DINESH KUMAR. V | III- B.COM (COMPUTER APPLICATION) |
| 51 | 19UCCA019 | KAVIYA.S | III- B.COM (COMPUTER APPLICATION) |
| 52 | 19UCCA028 | MEHALA.P | III- B.COM (COMPUTER APPLICATION) |
| 53 | 19UCCA033 | PAVITHRA A | III- B.COM (COMPUTER APPLICATION) |
| 54 | 19UCCA025 | LINEKA.N | III- B.COM (COMPUTER APPLICATION) |
| 55 | 19UCCA112 | SINDHU VARSINI S | III- B.COM (COMPUTER APPLICATION) |
| 56 | 19UCCA103 | RUBIGA P | III- B.COM (COMPUTER APPLICATION) |
| 57 | 19UCPA013 | GOBIKA.P | III - B.COM (PROFESSIONAL ACCOUNTING) |
| 58 | 19UCPA012 | GAYATHRI M | III - B.COM (PROFESSIONAL ACCOUNTING) |
| 59 | 19UCPA039 | SEEMA NAYAK. K | III - B.COM (PROFESSIONAL ACCOUNTING) |
| 60 | 20UCPA088 | SOUNDARYA S | II - B.COM (PROFESSIONAL ACCOUNTING) |

A. K. Muthu
Course Coordinator



P. Jeyaraj
Head of the Department
HEAD OF THE DEPARTMENT
DEPARTMENT OF CATERING SCIENCE
AND HOTEL MANAGEMENT
KONGU ARTS AND SCIENCE COLLEGE
(AUTONOMOUS)
ERODE - 638 107.

Dr. N. RAMAN
Principal,
KONGU ARTS AND SCIENCE COLLEGE
(AUTONOMOUS)
NANJANAPURAM, ERODE - 638 107

Dr. N. RAMAN
Principal,
KONGU ARTS AND SCIENCE COLLEGE
(AUTONOMOUS)
NANJANAPURAM, ERODE - 638 107.



KONGU ARTS AND SCIENCE COLLEGE

(An Autonomous Institution, Affiliated to Bharathiar University, Coimbatore)

ERODE - 638 107

DEPARTMENT OF CATERING SCIENCE & HOTEL MANAGEMENT

ACADEMIC YEAR: 2021-2022

SCHEDULE FOR THE VALUE ADDED COURSE

20VCHCA - CULINARY ARTS

| S. No. | Date | Time | Topics Covered | Theory Hours | Lab Hours |
|--------|------------|--------------|---------------------------------|--------------|-----------|
| 1 | 23.10.2021 | 9.30 -10.30 | Aims And Objectives Of Cookery | 1 | - |
| 2 | 23.10.2021 | 10.30-11.20 | Identification Of Raw Materials | 1 | - |
| 3 | 23.10.2021 | 11.30.-12.30 | Knife handling skills | - | 1 |
| 4 | 23.10.2021 | 1.30-2.30 | Cuts Of Vegetables | - | 1 |
| 5 | 25.10.2021 | 9.30 -10.30 | Preparation Method of soup | - | 1 |
| 6 | 26.10.2021 | 9.30 -10.30 | Cream Of Mushroom Soup | - | 1 |
| 7 | 27.10.2021 | 9.30 -10.30 | Mint And Lemon Soup | - | 1 |
| 8 | 28.10.2021 | 9.30 -10.30 | Mixed Vegetable Soup | - | 1 |
| 9 | 29.10.2021 | 9.30 -10.30 | Red Gravy: White Gravy | - | 1 |
| 10 | 30.10.2021 | 9.30 -10.30 | Russian Salad | - | 1 |
| 11 | 30.10.2021 | 10.30-11.20 | Green Salad | - | 1 |
| 12 | 1.11.2021 | 9.30 -10.30 | Corn Sandwich | - | 1 |
| 13 | 2.11.2021 | 9.30 -10.30 | Beetroot Fritters | - | 1 |
| 14 | 6.11.2021 | 9.30 -10.30 | Rice Pakora | - | 1 |
| 15 | 6.11.2021 | 10.30-11.20 | Pinwheel Samosa | - | 1 |
| 16 | 6.11.2021 | 11.30.-12.30 | Veg Cutlet | - | 1 |
| 17 | 8.11.2021 | 3.30-4.15 | Potato Fingers | - | 1 |
| 18 | 9.11.2021 | 3.30-4.15 | Bindi Fry | - | 1 |
| 19 | 10.11.2021 | 3.30-4.15 | Cheese Corn Nuggets | - | 1 |
| 20 | 11.11.2021 | 9.30 -10.30 | Meat Balls | - | 1 |
| 21 | 11.11.2021 | 10.30-11.20 | Soya Manchurian | - | 1 |
| 22 | 11.11.2021 | 11.30.-12.30 | Shahi Thukra | - | 1 |
| 23 | 12.11.2021 | 9.30 -10.30 | Corn Fry | - | 1 |
| 24 | 13.11.2021 | 9.30 -10.30 | Paneer Butter Masala | - | 1 |
| 25 | 27.11.2021 | 9.30 -10.30 | Mixed Fried Rice | - | 1 |

Dr. N. RAMAN
PRINCIPAL,

KONGU ARTS AND SCIENCE COLLEGE
(AUTONOMOUS)
NANJANAPURAM, ERODE - 638 107



KONGU ARTS AND SCIENCE COLLEGE

(An Autonomous Institution, Affiliated to Bharathiar University, Coimbatore)

ERODE - 638 107

DEPARTMENT OF CATERING SCIENCE & HOTEL MANAGEMENT

ACADEMIC YEAR: 2021-2022

SCHEDULE FOR THE VALUE ADDED COURSE

20VCHCA - CULINARY ARTS

| S. No. | Date | Time | Topics Covered | Theory Hours | Lab Hours |
|---|------------|--------------|---------------------------|-----------------|-----------|
| 26 | 27.11.2021 | 10.30-11.20 | Egg Ball Manchurian | - | 1 |
| 27 | 27.11.2021 | 11.30.-12.30 | Paneer Kati Roll | - | 1 |
| 28 | 29.11.2021 | 3.30-4.15 | Maddur Vada | - | 1 |
| 29 | 30.11.2021 | 3.30-4.15 | Moong Dal Halwa | - | 1 |
| 30 | 4.12.2021 | 9.30 -10.30 | Bombay Halwa | - | 1 |
| 31 | 4.12.2021 | 10.30-11.20 | Ada Pradhamaan | - | 1 |
| 32 | 4.12.2021 | 11.30.-12.30 | Chicken Hydrabadi Biryani | - | 1 |
| 33 | 4.12.2021 | 1.30-2.30 | Mushroom Biryani | - | 1 |
| 34 | 17.1.2022 | 9.30 -10.30 | Malabar Biryani | - | 1 |
| 35 | 17.1.2022 | 10.30-11.20 | Peas Pulao | - | 1 |
| 36 | 19.1.2022 | 9.30 -10.30 | Kashmiri Pulao | - | 1 |
| 37 | 19.1.2022 | 10.30-11.20 | Coconut Pudding | - | 1 |
| 38 | 20.1.2022 | 9.30 -10.30 | Bread Pulao | - | 1 |
| 39 | 20.2.2022 | 10.30-11.20 | Sandesh | - | 1 |
| 40 | 21.2.2022 | 9.30 -10.30 | Hariyali Chicken Fry | - | 1 |
| Total | | | | 2 | 38 |
| Total Hours (Theory + Lab) | | | | 40 Hours | |
| Assessment Date & Time :14.03.2022 & 10:00 AM TO 12:00 PM : 01.30 PM – 3.30 PM | | | | | |
| Type Of Assessment : Practical | | | | | |

[Signature]
Course Coordinator

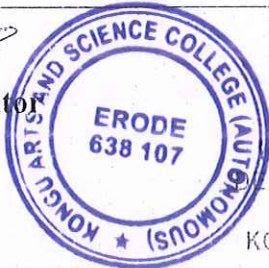

[Signature]
Head of the Department
Dr. N. RAMAN
PRINCIPAL,
KONGU ARTS AND SCIENCE COLLEGE
(AUTONOMOUS)
NANJANAPURAM, ERODE - 638 107

[Signature]
Principal,
KONGU ARTS AND SCIENCE COLLEGE
(AUTONOMOUS)
NANJANAPURAM, ERODE - 638 107.



KONGU ARTS AND SCIENCE COLLEGE

(An Autonomous Institution, Affiliated to Bharathiar University, Coimbatore)

ERODE - 638 107

DEPARTMENT OF CATERING SCIENCE & HOTEL MANAGEMENT

20VCHCA - CULINARY ARTS - ATTENDANCE

| S.No. | REG. NO. | NAME | 23.10.2021 | 23.10.2021 | 23.10.2021 | 23.10.2021 | 25.10.2021 | 26.10.2021 | 27.10.2021 | 28.10.2021 | 29.10.2021 | 30.10.2021 |
|-------|-----------|----------------------|--------------|---------------|---------------|-------------|--------------|--------------|--------------|--------------|--------------|--------------|
| | | | 9:30 - 10:30 | 10:30 - 11:20 | 11:30 - 12:30 | 1:30 - 2:30 | 9:30 - 10:30 | 9:30 - 10:30 | 9:30 - 10:30 | 9:30 - 10:30 | 9:30 - 10:30 | 9:30 - 10:30 |
| 1 | 19UENG040 | RAMYA.L | / | / | / | / | / | / | A | / | / | / |
| 2 | 19UENG021 | KAVI DHARSENI.B | / | / | / | / | / | / | / | / | / | / |
| 3 | 19UENG018 | JANANI.G | / | / | / | / | / | / | / | / | / | / |
| 4 | 19UENG034 | PADMASHRI.B | / | / | / | / | / | / | / | / | / | / |
| 5 | 19UENG010 | CHRISTINA .T.PAULSON | A | A | A | A | / | / | / | A | A | / |
| 6 | 19UENG054 | SWETHA.S | / | / | / | / | / | / | / | / | / | / |
| 7 | 19UENG015 | GUNAMITHA D | / | / | / | / | / | / | / | / | A | / |
| 8 | 19UENG039 | RAMYA. D | / | / | / | / | / | / | / | / | / | / |
| 9 | 19UENG037 | PRIYANKA. B | A | A | A | A | / | / | / | / | / | / |
| 10 | 19UENG045 | SHASMITHA J N | / | / | / | / | / | / | / | / | / | / |
| 11 | 19UENG027 | KAVYA G | / | / | / | / | / | / | / | / | / | / |
| 12 | 19UENG003 | ANUJHA M | A | A | A | A | / | / | / | / | / | / |
| 13 | 19UENG036 | PRIYA DHARSHINI S | / | / | / | / | / | / | / | / | / | / |
| 14 | 19UCSH003 | N. DHANISH KUMAR | / | / | / | / | / | / | / | / | / | / |
| 15 | 19UCSH016 | SASIYUVANSANKAR R | A | A | A | A | / | / | A | / | / | / |
| 16 | 19UCSH019 | VELUMANI M | / | / | / | / | A | / | / | / | / | / |
| 17 | 19UCSH004 | ERSATH AHAMED.S | / | / | / | / | / | / | / | / | / | / |
| 18 | 19UCSH007 | GOKULARASU.K | A | A | A | A | / | / | / | / | / | A |
| 19 | 19UCSH005 | GIL CHRISTAN A | A | A | A | A | / | / | / | / | / | / |
| 20 | 19UCSH002 | BHARATHRAJ. M | / | / | / | / | / | / | / | A | / | / |
| 21 | 19UCSH008 | GUHAN.S | / | / | / | / | / | / | / | / | A | A |
| 22 | 19UCSH006 | GOKUL PRASAD C | A | A | A | A | A | / | / | / | / | / |
| 23 | 19UCSH014 | R K PRANAVKIRUTHIK | / | / | / | / | / | / | / | / | / | / |
| 24 | 19UCDV025 | SOWMIYA.T | / | / | / | / | / | / | / | / | / | / |
| 25 | 19UCDV016 | PAVITHRA P | / | / | / | / | / | / | / | / | / | A |

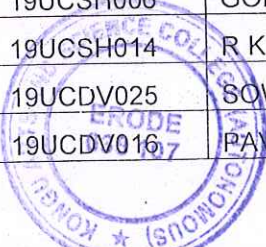

DR. N. RAMAN
PRINCIPAL
KONGU ARTS AND SCIENCE COLLEGE
(AUTONOMOUS)
NANJANAPURAM, ERODE - 638 107.



KONGU ARTS AND SCIENCE COLLEGE

(An Autonomous Institution, Affiliated to Bharathiar University, Coimbatore)

ERODE - 638 107

DEPARTMENT OF CATERING SCIENCE & HOTEL MANAGEMENT

2IVCHCA - CULINARY ARTS - ATTENDANCE

| S.No. | REG. NO. | NAME | 23.10.2021 | 23.10.2021 | 23.10.2021 | 23.10.2021 | 25.10.2021 | 26.10.2021 | 27.10.2021 | 28.10.2021 | 29.10.2021 | 30.10.2021 |
|-------|-----------|-------------------|--------------|---------------|---------------|-------------|--------------|--------------|--------------|--------------|--------------|--------------|
| | | | 9:30 - 10:30 | 10:30 - 11:20 | 11:20 - 12:30 | 1:30 - 2:30 | 9:30 - 10:30 | 9:30 - 10:30 | 9:30 - 10:30 | 9:30 - 10:30 | 9:30 - 10:30 | 9:30 - 10:30 |
| 26 | 19UCDV006 | GOPIKA.V | / | / | / | / | / | A | A | A | / | / |
| 27 | 19UCDV019 | RENUKA. S | / | / | / | / | / | / | / | / | / | / |
| 28 | 19UCDV003 | ANUMETHRA B | / | / | / | / | / | / | / | / | / | / |
| 29 | 19UCDV004 | BOOMIKA K | / | / | / | / | / | / | / | / | / | / |
| 30 | 19UCDV012 | MYTHILI M | / | / | / | / | / | / | / | / | / | / |
| 31 | 19UCDV021 | SABITHA. N | / | / | / | / | / | / | / | / | / | / |
| 32 | 19UCDV023 | SINDHUJA P | / | / | / | / | A | / | / | / | / | / |
| 33 | 19UCDV005 | CHANDINI DEVI.S.K | / | / | / | / | / | A | / | / | / | / |
| 34 | 19UCDV017 | POOJA S | / | / | / | / | A | / | / | / | / | / |
| 35 | 19UCDV013 | NIKITHA G | / | / | / | / | / | / | / | / | / | / |
| 36 | 19UCDV026 | SUJITHA P | / | / | / | / | / | / | A | A | / | / |
| 37 | 19UCDF022 | SANDHYA S | / | / | / | / | / | / | / | / | / | / |
| 38 | 19UCDF026 | TEESHA SHARMA S | / | / | / | / | / | / | A | / | / | / |
| 39 | 19UCDF019 | NITHIYA LAKSHMI T | / | / | / | / | / | / | A | / | / | / |
| 40 | 19UCDF017 | MEYYAMMAI-A | / | / | / | / | / | / | A | / | / | / |
| 41 | 19UBIC007 | BOOPANA.D | A | A | A | A | / | / | / | / | / | / |
| 42 | 19UBIC040 | SOWMIYA R | / | / | / | / | / | / | / | / | / | / |
| 43 | 19UBIC019 | JANANI S | / | / | / | / | / | / | / | / | A | A |
| 44 | 19UCOM065 | DEEPIKA B | / | / | / | / | / | / | / | / | / | / |
| 45 | 19UCOM079 | KAVIYA S | / | / | / | / | / | / | / | / | / | / |
| 46 | 19UCOM086 | MYTHILI K | / | / | / | / | / | / | / | / | / | / |
| 47 | 19UCCA001 | ARAVINDH KUMAR. S | / | / | / | / | / | / | / | / | / | / |
| 48 | 19UCCA027 | MANIKANDAN.M | / | / | / | / | / | / | / | / | A | / |
| 49 | 19UCCA059 | VISHNU PRIYAN P | / | / | / | / | / | / | / | / | / | A |
| 50 | 19UCCA007 | DINESH KUMAR. V | / | / | / | / | / | / | / | / | / | / |



Dr. N. R. RAVI
 PRINCIPAL
 KONGU ARTS AND SCIENCE COLLEGE
 (AUTONOMOUS)
 NANJANAPURAM, ERODE - 638 107.



KONGU ARTS AND SCIENCE COLLEGE

(An Autonomous Institution, Affiliated to Bharathiar University, Coimbatore)

ERODE - 638 107

DEPARTMENT OF CATERING SCIENCE & HOTEL MANAGEMENT

20VCHCA - CULINARY ARTS - ATTENDANCE

| S.No. | REG. NO. | NAME | 23.10.2021 | 23.10.2021 | 23.10.2021 | 23.10.2021 | 25.10.2021 | 26.10.2021 | 27.10.2021 | 28.10.2021 | 29.10.2021 | 30.10.2021 |
|--------------------------|-----------|------------------|--------------|---------------|---------------|--------------|--------------|--------------|--------------|--------------|--------------|--------------|
| | | | 9:30 - 10:30 | 10:30 - 11:30 | 11:30 - 12:30 | 12:30 - 2:30 | 9:30 - 10:30 | 9:30 - 10:30 | 9:30 - 10:30 | 9:30 - 10:30 | 9:30 - 10:30 | 9:30 - 10:30 |
| 51 | 19UCCA019 | KAVIYA.S | / | / | / | / | / | / | / | / | / | / |
| 52 | 19UCCA028 | MEHALA.P | A | A | A | A | / | / | / | / | / | / |
| 53 | 19UCCA033 | PAVITHRA A | / | / | / | / | / | / | / | / | / | A |
| 54 | 19UCCA025 | LINEKA.N | / | / | / | / | A | / | / | / | / | / |
| 55 | 19UCCA112 | SINDHU VARSINI S | / | / | / | / | / | / | / | / | / | / |
| 56 | 19UCCA103 | RUBIGA P | / | / | / | / | / | / | / | / | / | / |
| 57 | 19UCPA013 | GOBIKA.P | / | / | / | / | / | / | / | / | A | / |
| 58 | 19UCPA012 | GAYATHRI M | / | / | / | / | / | / | / | / | / | / |
| 59 | 19UCPA039 | SEEMA NAYAK. K | / | / | / | / | / | A | / | / | A | / |
| 60 | 20UCPA088 | SOUNDARYA S | A | A | A | A | A | A | A | A | A | / |
| Signature of the Faculty | | | AK | AK | AK | AK | AK | AK | AK | AK | AK | AK |
| AK - Ms.KEERTHIKA A | | | | | | | | | | | | |

AK
Course Coordinator

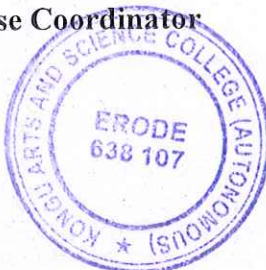

Dr. N. Ramana
Head of the Department
HEAD OF THE DEPARTMENT
DEPARTMENT OF CATERING SCIENCE
AND HOTEL MANAGEMENT
KONGU ARTS AND SCIENCE COLLEGE
(AUTONOMOUS)
ERODE - 638 107.

Dr. N. Ramana
Principal

KONGU ARTS AND SCIENCE COLLEGE
(AUTONOMOUS)
NANJANAPURAM, ERODE - 638 107

Principal
Dr. N. RAMAN
PRINCIPAL,
KONGU ARTS AND SCIENCE COLLEGE
(AUTONOMOUS)
NANJANAPURAM, ERODE - 638 107.



KONGU ARTS AND SCIENCE COLLEGE

(An Autonomous Institution, Affiliated to Bharathiar University, Coimbatore)

ERODE - 638 107

DEPARTMENT OF CATERING SCIENCE & HOTEL MANAGEMENT

20VCHCA - CULINARY ARTS - ATTENDANCE

| S.No. | REG. NO. | NAME | 4.12.2021 | 4.12.2021 | 4.12.2021 | 17.1.2022 | 17.1.2022 | 19.1.2022 | 19.1.2022 | 20.1.2022 | 20.1.2022 | 21.1.2022 |
|-------|-----------|----------------------|------------|-------------|-------------|------------|-------------|------------|-------------|------------|-------------|------------|
| | | | 9:30-10:30 | 10:30-11:20 | 11:30-12:30 | 9:30-10:30 | 10:30-11:20 | 9:30-10:30 | 10:30-11:20 | 9:30-10:30 | 10:30-11:20 | 9:30-10:30 |
| 1 | 19UENG040 | RAMYA.L | / | / | / | / | / | / | / | / | / | / |
| 2 | 19UENG021 | KAVI DHARSENI.B | / | / | / | / | / | / | / | / | / | / |
| 3 | 19UENG018 | JANANI.G | / | / | / | / | / | / | / | / | / | / |
| 4 | 19UENG034 | PADMASHRI.B | / | / | / | / | / | / | / | / | / | / |
| 5 | 19UENG010 | CHRISTINA .T.PAULSON | / | / | / | / | / | A | A | / | / | / |
| 6 | 19UENG054 | SWETHA.S | / | / | / | / | / | / | / | / | / | / |
| 7 | 19UENG015 | GUNAMITHA D | / | / | / | / | / | / | / | / | / | / |
| 8 | 19UENG039 | RAMYA. D | / | / | / | / | / | / | / | / | / | / |
| 9 | 19UENG037 | PRIYANKA. B | / | / | / | / | / | A | A | / | / | / |
| 10 | 19UENG045 | SHASMITHA J N | / | / | / | / | / | / | / | / | / | / |
| 11 | 19UENG027 | KAVYA G | / | / | / | / | / | / | / | / | / | / |
| 12 | 19UENG003 | ANUJHA M | / | / | / | / | / | / | / | / | / | / |
| 13 | 19UENG036 | PRIYA DHARSHINI S | / | / | / | A | A | / | / | / | / | / |
| 14 | 19UCSH003 | N. DHANISH KUMAR | / | / | / | / | / | / | / | / | / | / |
| 15 | 19UCSH016 | SASIYUVANSANKAR R | / | / | / | / | / | / | / | / | / | / |
| 16 | 19UCSH019 | VELUMANI M | / | / | / | A | A | A | A | / | / | / |
| 17 | 19UCSH004 | ERSATH AHAMED.S | / | / | / | / | / | A | A | / | / | / |
| 18 | 19UCSH007 | GOKULARASU.K | / | / | / | / | / | / | / | / | / | A |
| 19 | 19UCSH005 | GIL CHRISTAN A | / | / | / | A | A | / | / | / | / | A |
| 20 | 19UCSH002 | BHARATHRAJ. M | / | / | / | / | / | / | / | / | / | / |
| 21 | 19UCSH008 | GUHAN.S | A | A | A | / | / | / | / | / | / | / |
| 22 | 19UCSH006 | GOKUL PRASAD C | / | / | / | / | / | / | / | / | / | / |
| 23 | 19UCSH014 | R K PRANAVKIRUTHIK | / | / | / | A | A | / | / | / | / | / |
| 24 | 19UCDV025 | SOWMIYA. | / | / | / | / | / | / | / | / | / | / |
| 25 | 19UCDV016 | PAVITHRA P | / | / | / | / | / | / | / | / | / | A |



Dr. N. RAMAN
 PRINCIPAL
 KONGU ARTS AND SCIENCE COLLEGE
 (AUTONOMOUS)
 NANJANAPURAM, ERODE - 638 107.



KONGU ARTS AND SCIENCE COLLEGE

(An Autonomous Institution, Affiliated to Bharathiar University, Coimbatore)

ERODE - 638 107

DEPARTMENT OF CATERING SCIENCE & HOTEL MANAGEMENT

20VCHCA - CULINARY ARTS - ATTENDANCE

| S.No. | REG. NO. | NAME | 4.12.2021 | | 4.12.2021 | | 4.12.2021 | | 17.1.2022 | | 17.1.2022 | | 19.1.2022 | | 19.1.2022 | | 20.1.2022 | | 20.1.2022 | | 21.1.2022 | |
|-------|-----------|-------------------|--------------|---------------|---------------|---------------|--------------|---------------|---------------|---------------|--------------|---------------|---------------|--------------|---------------|---------------|--------------|---------------|---------------|--------------|---------------|---------------|
| | | | 9:30 - 10:30 | 10:30 - 11:20 | 10:30 - 11:20 | 11:30 - 12:30 | 9:30 - 10:30 | 10:30 - 11:20 | 11:20 - 12:30 | 10:30 - 11:20 | 9:30 - 10:30 | 10:30 - 11:20 | 11:20 - 12:30 | 9:30 - 10:30 | 10:30 - 11:20 | 11:20 - 12:30 | 9:30 - 10:30 | 10:30 - 11:20 | 11:20 - 12:30 | 9:30 - 10:30 | 10:30 - 11:20 | 11:20 - 12:30 |
| 26 | 19UCDV006 | GOPIKA.V | / | / | / | / | / | / | / | / | / | / | / | / | / | / | / | / | / | / | / | / |
| 27 | 19UCDV019 | RENUKA. S | / | / | / | / | / | / | / | / | / | / | / | / | / | / | / | / | / | / | / | / |
| 28 | 19UCDV003 | ANUMETHRA B | / | / | / | / | / | / | / | / | / | / | / | / | / | / | / | / | / | / | / | / |
| 29 | 19UCDV004 | BOOMIKA K | / | / | / | / | / | / | / | / | / | / | / | / | / | / | / | / | / | / | / | / |
| 30 | 19UCDV012 | MYTHILI M | / | / | / | / | / | / | / | / | / | / | / | / | / | / | / | / | / | / | / | / |
| 31 | 19UCDV021 | SABITHA. N | / | / | / | / | / | / | / | / | / | / | / | / | / | / | / | / | / | / | / | / |
| 32 | 19UCDV023 | SINDHUJA P | / | / | / | / | / | / | / | / | / | / | / | / | / | / | / | / | / | / | / | / |
| 33 | 19UCDV005 | CHANDINI DEVI.S.K | / | / | / | / | / | / | / | / | / | / | / | / | / | / | / | / | / | / | / | / |
| 34 | 19UCDV017 | POOJA S | / | / | / | / | / | / | / | / | / | / | / | / | / | / | / | / | / | / | / | / |
| 35 | 19UCDV013 | NIKITHA G | / | / | / | / | / | / | / | / | / | / | / | / | / | / | / | / | / | / | / | / |
| 36 | 19UCDV026 | SUJITHA P | / | / | / | / | / | / | / | / | / | / | / | / | / | / | / | / | / | / | / | / |
| 37 | 19UCDF022 | SANDHYA S | / | / | / | / | / | / | / | / | / | / | / | / | / | / | / | / | / | / | / | / |
| 38 | 19UCDF026 | TEESHA SHARMA S | / | / | / | / | / | / | / | / | / | / | / | / | / | / | / | / | / | / | / | / |
| 39 | 19UCDF019 | NITHIYA LAKSHMI T | / | / | / | / | / | / | / | / | / | / | / | / | / | / | / | / | / | / | / | / |
| 40 | 19UCDF017 | MEYYAMMAI-A | / | / | / | / | / | / | / | / | / | / | / | / | / | / | / | / | / | / | / | / |
| 41 | 19UBIC007 | BOOPANA.D | / | / | / | / | / | / | / | / | / | / | / | / | / | / | / | / | / | / | / | / |
| 42 | 19UBIC040 | SOWMIYA R | / | / | / | / | / | / | / | / | / | / | / | / | / | / | / | / | / | / | / | / |
| 43 | 19UBIC019 | JANANI S | / | / | / | / | / | / | / | / | / | / | / | / | / | / | / | / | / | / | / | / |
| 44 | 19UCOM065 | DEEPIKA B | / | / | / | / | / | / | / | / | / | / | / | / | / | / | / | / | / | / | / | / |
| 45 | 19UCOM079 | KAVIYA S | / | / | / | / | / | / | / | / | / | / | / | / | / | / | / | / | / | / | / | / |
| 46 | 19UCOM086 | MYTHILI K | / | / | / | / | / | / | / | / | / | / | / | / | / | / | / | / | / | / | / | / |
| 47 | 19UCCA001 | ARAVINDH KUMAR. S | / | / | / | / | / | / | / | / | / | / | / | / | / | / | / | / | / | / | / | / |
| 48 | 19UCCA027 | MANIKANDAN.M | / | / | / | / | / | / | / | / | / | / | / | / | / | / | / | / | / | / | / | / |
| 49 | 19UCCA059 | VISHNU PRIYAN P | / | / | / | / | / | / | / | / | / | / | / | / | / | / | / | / | / | / | / | / |
| 50 | 19UCCA007 | DINESH KUMAR. V | / | / | / | / | / | / | / | / | / | / | / | / | / | / | / | / | / | / | / | / |



Dr. N. RAMAN
PRINCIPAL
KONGU ARTS AND SCIENCE COLLEGE
(AUTONOMOUS)
NANJANAPURAM, ERODE - 638 107.



KONGU ARTS AND SCIENCE COLLEGE

(An Autonomous Institution, Affiliated to Bharathiar University, Coimbatore)

ERODE - 638 107

DEPARTMENT OF CATERING SCIENCE & HOTEL MANAGEMENT

20VCHCA - CULINARY ARTS - ATTENDANCE

| S.No. | REG. NO. | NAME | Attendance | | | | | | | | | | | |
|--------------------------|-----------|------------------|--------------|---------------|---------------|--------------|---------------|--------------|---------------|--------------|---------------|--------------|---------------|--------------|
| | | | 4.12.2022 | 4.12.2022 | 4.12.2022 | 17.1.2022 | 17.1.2022 | 19.1.2022 | 19.1.2022 | 20.1.2022 | 20.1.2022 | 21.1.2022 | | |
| 51 | 19UCCA019 | KAVIYA.S | 9:30 - 10:30 | 10:30 - 11:20 | 11:30 - 12:30 | 9:30 - 10:30 | 10:30 - 11:20 | 9:30 - 10:30 | 10:30 - 11:20 | 9:30 - 10:30 | 10:30 - 11:20 | 9:30 - 10:30 | 10:30 - 11:20 | 9:30 - 10:30 |
| 52 | 19UCCA028 | MEHALA.P | / | / | / | / | / | / | / | / | / | / | / | / |
| 53 | 19UCCA033 | PAVITHRA A | / | / | / | / | / | / | / | / | / | / | / | / |
| 54 | 19UCCA025 | LINEKA.N | / | / | / | / | / | A | A | / | / | / | / | / |
| 55 | 19UCCA112 | SINDHU VARSINI S | / | / | / | / | / | / | / | / | / | / | / | / |
| 56 | 19UCCA103 | RUBIGA P | / | / | / | / | / | / | / | / | / | / | / | / |
| 57 | 19UCPA013 | GOBIKA.P | / | / | / | / | / | / | / | / | / | / | / | / |
| 58 | 19UCPA012 | GAYATHRI M | / | / | / | / | / | / | / | / | / | / | / | / |
| 59 | 19UCPA039 | SEEMA NAYAK. K | / | / | / | / | / | / | / | / | / | / | / | / |
| 60 | 20UCPA088 | SOUNDARYA S | / | / | / | / | / | / | / | / | / | / | / | / |
| Signature of the Faculty | | | AK | AK | AK | AK | AK | AK | AK | AK | AK | AK | AK | AK |
| AK - Ms.KEERTHIKA A | | | | | | | | | | | | | | |

AK
Course Coordinator

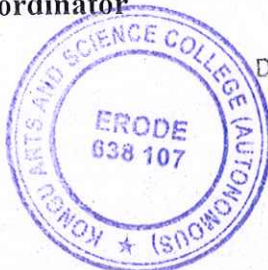

Dr. N. Ramana
Head of the Department
HEAD OF THE DEPARTMENT
DEPARTMENT OF CATERING SCIENCE
AND HOTEL MANAGEMENT
KONGU ARTS AND SCIENCE COLLEGE
(AUTONOMOUS)
ERODE - 638 107.

Dr. N. Ramana
Principal
KONGU ARTS AND SCIENCE COLLEGE
(AUTONOMOUS)
NANJANAPURAM, ERODE

Dr. N. Ramana
Principal
KONGU ARTS AND SCIENCE COLLEGE
(AUTONOMOUS)
NANJANAPURAM, ERODE - 638 107.



KONGU ARTS AND SCIENCE COLLEGE

(An Autonomous Institution, Affiliated to Bharathiar University, Coimbatore)

ERODE - 638 107

DEPARTMENT OF CATERING SCIENCE & HOTEL MANAGEMENT

20VCHCA - CULINARY ARTS - ATTENDANCE

| S.No. | REG. NO. | NAME | 80.10.2021 | 1.11.2021 | 2.11.2021 | 6.11.2021 | 6.11.2021 | 6.11.2021 | 8.11.2021 | 9.11.2021 | 10.11.2021 | 11.11.2021 |
|-------|------------|----------------------|-------------|------------|------------|------------|-------------|-------------|-----------|-----------|------------|------------|
| | | | 10:30-11:30 | 9:30-10:30 | 9:30-10:30 | 9:30-10:30 | 10:30-11:20 | 11:30-12:30 | 3:30-4:15 | 3:30-4:15 | 3:30-4:15 | 9:30-10:30 |
| 1 | 19UENG040 | RAMYA.L | / | / | / | / | / | / | LR | LR | LR | / |
| 2 | 19UENG021 | KAVI DHARSENI.B | / | / | / | / | / | / | BK | BK | BK | / |
| 3 | 19UJENG018 | JANANI.G | / | / | / | / | / | / | GJ | GJ | GJ | / |
| 4 | 19UENG034 | PADMASHRI.B | / | / | / | / | / | / | BP | BP | BP | / |
| 5 | 19UENG010 | CHRISTINA .T.PAULSON | / | / | A | / | / | / | CN | A | CN | / |
| 6 | 19UENG054 | SWETHA.S | / | / | / | / | / | / | SS | SS | SS | / |
| 7 | 19UENG015 | GUNAMITHA D | / | / | / | A | A | A | GJ | GJ | GJ | / |
| 8 | 19UENG039 | RAMYA. D | / | A | / | / | / | / | RD | RD | RD | A |
| 9 | 19UENG037 | PRIYANKA. B | / | / | / | / | / | / | PB | PB | PB | / |
| 10 | 19UENG045 | SHASMITHA J N | / | / | / | / | / | / | SN | SN | SN | / |
| 11 | 19UENG027 | KAVYA G | / | / | / | / | / | / | KG | KG | KG | A |
| 12 | 19UENG003 | ANUJHA M | / | / | / | A | A | A | AM | AM | AM | / |
| 13 | 19UENG036 | PRIYA DHARSHINI S | / | / | A | / | / | / | PS | PS | PS | / |
| 14 | 19UCSH003 | N. DHANISH KUMAR | / | / | / | / | / | / | NR | NR | NR | A |
| 15 | 19UCSH016 | SASIYUVANSANKAR R | / | / | / | A | A | A | SR | SR | SR | / |
| 16 | 19UCSH019 | VELUMANI M | / | / | / | / | / | / | VM | VM | VM | A |
| 17 | 19UCSH004 | ERSATH AHAMED.S | / | / | / | / | / | / | A | ES | ES | / |
| 18 | 19UCSH007 | GOKULARASU.K | A | / | / | / | / | / | GK | GK | GK | A |
| 19 | 19UCSH005 | GIL CHRISTAN A | / | / | / | / | / | / | GA | GA | GA | / |
| 20 | 19UCSH002 | BHARATHRAJ. M | / | / | / | / | / | / | BM | BM | BM | / |
| 21 | 19UCSH008 | GUHAN.S | / | / | / | / | / | / | GS | GS | GS | / |
| 22 | 19UCSH006 | GOKUL PRASAD C | / | / | / | / | / | / | CG | CG | CG | / |
| 23 | 19UCSH014 | R K PRANAVKIRUTHIK | / | / | / | / | / | / | RK | RK | RK | A |
| 24 | 19UCDV025 | SOWMIYA.T | / | / | / | / | / | / | ST | ST | ST | / |
| 25 | 19UCDV016 | PAVITHRA P | / | / | / | / | / | / | PP | PP | A | / |

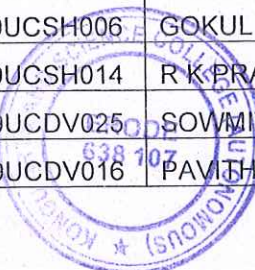

Dr. N. RAMAN
PRINCIPAL
KONGU ARTS AND SCIENCE COLLEGE
AN AUTONOMOUS
NANJANAPURAM, ERODE - 638 107



KONGU ARTS AND SCIENCE COLLEGE

(An Autonomous Institution, Affiliated to Bharathiar University, Coimbatore)

ERODE - 638 107

DEPARTMENT OF CATERING SCIENCE & HOTEL MANAGEMENT

20VCHCA - CULINARY ARTS - ATTENDANCE

| S.No. | REG. NO. | NAME | 30.10.2021 | 1.11.2021 | 2.11.2021 | 6.11.2021 | 6.11.2021 | 6.11.2021 | 8.11.2021 | 9.11.2021 | 10.11.2021 | 11.11.2021 |
|-------|-----------|-------------------|------------|------------|------------|------------|-------------|-------------|-----------|-----------|------------|------------|
| | | | 9:30-11:30 | 9:30-10:30 | 9:30-10:30 | 9:30-10:30 | 10:30-11:20 | 11:30-12:30 | 3:30-4:15 | 3:30-4:15 | 3:30-4:15 | 9:30-10:15 |
| 26 | 19UCDV006 | GOPIKA.V | / | / | / | / | / | / | NG | VG | VG | / |
| 27 | 19UCDV019 | RENUKA. S | / | A | / | / | / | / | SR | SR | SR | / |
| 28 | 19UCDV003 | ANUMETHRA B | / | / | / | / | / | / | BA | BA | BA | / |
| 29 | 19UCDV004 | BOOMIKA K | / | / | / | / | / | / | KB | KB | KB | / |
| 30 | 19UCDV012 | MYTHILI M | / | / | / | / | / | / | MM | MM | MM | / |
| 31 | 19UCDV021 | SABITHA. N | / | / | / | / | / | / | NS | NS | NS | / |
| 32 | 19UCDV023 | SINDHUJA P | / | A | / | A | A | A | PS | PS | PS | / |
| 33 | 19UCDV005 | CHANDINI DEVI.S.K | / | / | / | / | / | / | KC | KC | KC | A |
| 34 | 19UCDV017 | POOJA S | / | / | / | / | / | / | SP | SP | SP | / |
| 35 | 19UCDV013 | NIKITHA G | / | / | / | / | / | / | A | GN | GN | / |
| 36 | 19UCDV026 | SUJITHA P | / | / | / | A | A | A | PS | PS | PS | / |
| 37 | 19UCDF022 | SANDHYA S | / | / | / | / | / | / | SS | SS | SS | / |
| 38 | 19UCDF026 | TEESHA SHARMA S | / | / | / | A | A | A | ST | ST | ST | / |
| 39 | 19UCDF019 | NITHIYA LAKSHMI T | / | / | / | / | / | / | TN | TN | TN | / |
| 40 | 19UCDF017 | MEYYAMMAI-A | / | / | / | / | / | / | AM | AM | AM | / |
| 41 | 19UBIC007 | BOOPANA.D | / | / | / | A | A | A | DB | A | DB | / |
| 42 | 19UBIC040 | SOWMIYA R | / | / | / | / | / | / | RS | RS | RS | A |
| 43 | 19UBIC019 | JANANI S | A | / | A | A | A | A | ST | ST | ST | / |
| 44 | 19UCOM065 | DEEPIKA B | / | / | / | A | A | A | BP | BP | BP | / |
| 45 | 19UCOM079 | KAVIYA S | / | / | / | / | / | / | SK | SK | SK | / |
| 46 | 19UCOM086 | MYTHILI K | / | A | / | / | / | / | KM | KM | A | / |
| 47 | 19UCCA001 | ARAVINDH KUMAR. S | / | / | / | / | / | / | SA | SA | SA | / |
| 48 | 19UCCA027 | MANIKANDAN.M | / | / | / | / | / | / | MM | MM | MM | / |
| 49 | 19UCCA059 | VISHNU PRIYAN P | / | / | / | / | / | / | PV | PV | PV | / |
| 50 | 19UCCA007 | DINESH KUMAR. V | / | / | / | / | / | / | VD | VD | VD | A |

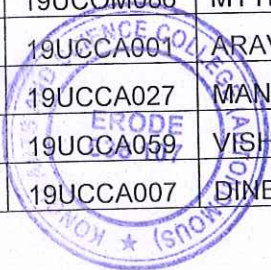

Dr. N. RAMAN
PRINCIPAL
KONGU ARTS AND SCIENCE COLLEGE
(AUTONOMOUS)
NANJANAPURAM, ERODE - 638 107.



KONGU ARTS AND SCIENCE COLLEGE

(An Autonomous Institution, Affiliated to Bharathiar University, Coimbatore)

ERODE - 638 107

DEPARTMENT OF CATERING SCIENCE & HOTEL MANAGEMENT

20VCHCA - CULINARY ARTS - ATTENDANCE

| S.No. | REG. NO. | NAME | Attendance | | | | | | | | | | | |
|--------------------------|-----------|------------------|--------------|--------------|--------------|--------------|---------------|---------------|-------------|-------------|-------------|--------------|--------------|--|
| | | | 30.10.2021 | 1.11.2021 | 2.11.2021 | 6.11.2021 | 6.11.2021 | 6.11.2021 | 8.11.2021 | 9.11.2021 | 10.11.2021 | 11.11.2021 | | |
| 51 | 19UCCA019 | KAVIYA.S | 9:30 - 10:30 | 9:30 - 10:30 | 9:30 - 10:30 | 9:30 - 10:30 | 10:30 - 11:20 | 11:30 - 12:30 | 3:30 - 4:15 | 3:30 - 4:15 | 3:30 - 4:15 | 9:30 - 10:30 | 9:30 - 10:30 | |
| 52 | 19UCCA028 | MEHALA.P | / | / | / | / | / | / | PM | PM | A | / | / | |
| 53 | 19UCCA033 | PAVITHRA A | A | / | / | / | / | / | AP | AP | AP | / | / | |
| 54 | 19UCCA025 | LINEKA.N | / | / | / | / | / | / | NL | NL | NL | / | / | |
| 55 | 19UCCA112 | SINDHU VARSINI S | / | / | / | / | / | / | SS | A | SS | / | / | |
| 56 | 19UCCA103 | RUBIGA P | / | / | / | A | A | A | PR | PR | PR | / | / | |
| 57 | 19UCPA013 | GOBIKA.P | / | / | / | / | / | / | PG | PG | PG | / | / | |
| 58 | 19UCPA012 | GAYATHRI M | / | / | / | / | / | / | MG | MG | MG | / | / | |
| 59 | 19UCPA039 | SEEMA NAYAK. K | / | / | / | A | A | A | KS | KS | KS | / | / | |
| 60 | 20UCPA088 | SOUNDARYA S | / | / | / | / | / | / | A | SS | SS | / | / | |
| Signature of the Faculty | | | AK | AK | AK | AK | AK | AK | AK | AK | AK | AK | AK | |
| AK - Ms.KEERTHIKA A | | | | | | | | | | | | | | |

AK
Course Coordinator



Bunny
Head of the Department

HEAD OF THE DEPARTMENT
DEPARTMENT OF CATERING SCIENCE
AND HOTEL MANAGEMENT
KONGU ARTS AND SCIENCE COLLEGE
(AUTONOMOUS)
ERODE - 638 107.

Dr. N. RAMAN
PRINCIPAL

KONGU ARTS AND SCIENCE COLLEGE
(AUTONOMOUS)
NANJANAPURAM, ERODE - 638 107.

KONGU ARTS AND SCIENCE COLLEGE
(AUTONOMOUS)
NANJANAPURAM, ERODE - 638 107



KONGU ARTS AND SCIENCE COLLEGE

(An Autonomous Institution, Affiliated to Bharathiar University, Coimbatore)

ERODE - 638 107

DEPARTMENT OF CATERING SCIENCE & HOTEL MANAGEMENT

20VCHCA - CULINARY ARTS - ATTENDANCE

| S.No. | REG. NO. | NAME | 10:30 - | 11:20 | 11:30 - | 12:30 - | 10:30 - | 11:30 - | 12:30 - | 13:30 - | 14:30 - | 15:30 - | 16:30 - | 17:30 - | 18:30 - |
|-------|-----------|----------------------|------------|------------|------------|------------|------------|------------|------------|------------|------------|-----------|---------|---------|---------|
| | | | 11.11.2021 | 11.11.2021 | 12.11.2021 | 13.11.2021 | 27.11.2021 | 27.11.2021 | 27.11.2021 | 29.11.2021 | 30.11.2021 | 4.12.2021 | | | |
| 1 | 19UENG040 | RAMYA.L | / | / | / | / | / | / | / | LR | LR | / | / | / | / |
| 2 | 19UENG021 | KAVI DHARSENI.B | / | / | / | / | / | / | / | BK | BK | / | / | / | / |
| 3 | 19UENG018 | JANANI.G | / | / | / | / | / | / | / | GTJ | GTJ | / | / | / | / |
| 4 | 19UENG034 | PADMASHRI.B | / | / | / | A | / | / | / | BP | BP | / | / | / | / |
| 5 | 19UENG010 | CHRISTINA .T.PAULSON | / | / | / | / | A | A | A | TC | TC | / | / | / | / |
| 6 | 19UENG054 | SWETHA.S | / | / | / | / | / | / | / | SS | SS | / | / | / | / |
| 7 | 19UENG015 | GUNAMITHA D | / | / | / | / | / | / | / | DG | DG | / | / | / | / |
| 8 | 19UENG039 | RAMYA. D | A | A | / | / | / | / | / | DR | DR | / | / | / | / |
| 9 | 19UENG037 | PRIYANKA. B | / | / | / | / | A | A | A | BP | BP | / | / | / | / |
| 10 | 19UENG045 | SHASMITHA J N | / | / | A | / | / | / | / | JNS | JNS | / | / | / | / |
| 11 | 19UENG027 | KAVYA G | A | A | / | / | / | / | / | GTK | GTK | / | / | / | / |
| 12 | 19UENG003 | ANUJHA M | / | / | / | / | / | / | / | MA | MA | / | / | / | / |
| 13 | 19UENG036 | PRIYA DHARSHINI S | / | / | / | / | A | A | A | SP | SP | / | / | / | / |
| 14 | 19UCSH003 | N. DHANISH KUMAR | A | A | / | / | / | / | / | NR | NR | / | / | / | / |
| 15 | 19UCSH016 | SASIYUVANSANKAR R | / | / | / | / | / | / | / | RS | RS | / | / | / | / |
| 16 | 19UCSH019 | VELUMANI M | A | A | / | / | / | / | / | MV | MV | / | / | / | / |
| 17 | 19UCSH004 | ERSATH AHAMED.S | / | / | A | / | / | / | / | SE | SE | / | / | / | / |
| 18 | 19UCSH007 | GOKULARASU.K | A | A | / | / | A | A | A | KG | KG | / | / | / | / |
| 19 | 19UCSH005 | GIL CHRISTAN A | / | / | / | / | / | / | / | AG | AG | / | / | / | / |
| 20 | 19UCSH002 | BHARATHRAJ. M | / | / | / | A | / | / | / | MB | MB | / | / | / | / |
| 21 | 19UCSH008 | GUHAN.S | / | / | / | / | / | / | / | SG | SG | A | / | / | / |
| 22 | 19UCSH006 | GOKUL PRASAD C | / | / | / | / | / | / | / | GG | GG | / | / | / | / |
| 23 | 19UCSH014 | R K PRANAVKIRUTHIK | A | A | / | / | / | / | / | PP | PP | / | / | / | / |
| 24 | 19UCDV025 | SOWMIYA C | / | / | / | / | / | / | / | PP | PP | / | / | / | / |
| 25 | 19UCDV016 | PAVITHRA P | / | / | / | / | / | / | / | PP | PP | / | / | / | / |



Dr. N. RAMAN
 PRINCIPAL
 KONGU ARTS AND SCIENCE COLLEGE
 (AUTONOMOUS)
 NANGANGURAM, ERODE, 638 107



KONGU ARTS AND SCIENCE COLLEGE

(An Autonomous Institution, Affiliated to Bharathiar University, Coimbatore)

ERODE - 638 107

DEPARTMENT OF CATERING SCIENCE & HOTEL MANAGEMENT

20VCHCA - CULINARY ARTS - ATTENDANCE

| S.No. | REG. NO. | NAME | Attendance Dates | | | | | | | | | | | | | | | |
|-------|-----------|-------------------|------------------|------------|------------|------------|------------|------------|------------|------------|------------|------------|------------|------------|---|---|---|---|
| | | | 10.11.2021 | 11.11.2021 | 12.11.2021 | 13.11.2021 | 14.11.2021 | 15.11.2021 | 16.11.2021 | 17.11.2021 | 18.11.2021 | 19.11.2021 | 20.11.2021 | 21.11.2021 | | | | |
| 26 | 19UCDV006 | GOPIKA.V | / | / | / | / | / | / | / | / | / | / | / | / | / | / | / | / |
| 27 | 19UCDV019 | RENUKA. S | / | / | / | / | / | / | / | / | / | / | / | / | / | / | / | / |
| 28 | 19UCDV003 | ANUMETHRA B | / | / | / | A | / | / | / | / | / | / | / | / | / | / | / | / |
| 29 | 19UCDV004 | BOOMIKA K | / | / | / | / | / | / | / | / | / | / | / | / | / | / | / | / |
| 30 | 19UCDV012 | MYTHILI M | / | / | / | / | / | / | / | / | / | / | / | / | / | / | / | / |
| 31 | 19UCDV021 | SABITHA. N | / | / | A | / | / | / | / | / | / | / | / | / | / | / | / | / |
| 32 | 19UCDV023 | SINDHUJA P | / | / | / | / | / | / | / | / | / | / | / | / | / | / | / | / |
| 33 | 19UCDV005 | CHANDINI DEVI.S.K | A | A | / | / | / | / | / | / | / | / | / | / | / | / | / | / |
| 34 | 19UCDV017 | POOJA S | / | / | / | / | / | / | / | / | / | / | / | / | / | / | / | / |
| 35 | 19UCDV013 | NIKITHA G | / | / | / | / | / | / | / | / | / | / | / | / | / | / | / | / |
| 36 | 19UCDV026 | SUJITHA P | / | / | / | / | / | / | / | / | / | / | / | / | / | / | / | / |
| 37 | 19UCDF022 | SANDHYA S | / | / | A | / | / | / | / | / | / | / | / | / | / | / | / | / |
| 38 | 19UCDF026 | TEESHA SHARMA S | / | / | A | / | / | / | / | / | / | / | / | / | / | / | / | / |
| 39 | 19UCDF019 | NITHIYA LAKSHMI T | / | / | / | / | / | / | / | / | / | / | / | / | / | / | / | / |
| 40 | 19UCDF017 | MEYYAMMAI-A | / | / | / | / | / | / | / | / | / | / | / | / | / | / | / | / |
| 41 | 19UBIC007 | BOOPANA.D | / | / | / | / | / | / | / | / | / | / | / | / | / | / | / | / |
| 42 | 19UBIC040 | SOWMIYA R | A | A | / | A | / | / | / | / | / | / | / | / | / | / | / | / |
| 43 | 19UBIC019 | JANANI S | / | / | / | / | / | / | / | / | / | / | / | / | / | / | / | / |
| 44 | 19UCOM065 | DEEPIKA B | / | / | / | / | / | / | / | / | / | / | / | / | / | / | / | / |
| 45 | 19UCOM079 | KAVIYA S | / | / | A | / | / | / | / | / | / | / | / | / | / | / | / | / |
| 46 | 19UCOM086 | MYTHILI K | / | / | / | / | / | / | / | / | / | / | / | / | / | / | / | / |
| 47 | 19UCCA001 | ARAVINDH KUMAR. S | / | / | / | / | / | / | / | / | / | / | / | / | / | / | / | / |
| 48 | 19UCCA027 | MANIKANDAN M | / | / | / | / | / | / | / | / | / | / | / | / | / | / | / | / |
| 49 | 19UCCA059 | VISHNU PRIYAN P | / | / | / | / | / | / | / | / | / | / | / | / | / | / | / | / |
| 50 | 19UCCA007 | DINESH KUMAR. V | A | A | / | / | / | / | / | / | / | / | / | / | / | / | / | / |

Dr. N. RAMAN
 PRINCIPAL
 KONGU ARTS AND SCIENCE COLLEGE
 (AUTONOMOUS)
 NANJANAPURAM, ERODE - 638 107.



KONGU ARTS AND SCIENCE COLLEGE

(An Autonomous Institution, Affiliated to Bharathiar University, Coimbatore)

ERODE - 638 107

DEPARTMENT OF CATERING SCIENCE & HOTEL MANAGEMENT

20VCHCA - CULINARY ARTS - ATTENDANCE

| S.No. | REG. NO. | NAME | Attendance | | | | | | | | | | |
|--------------------------|-----------|------------------|---------------|---------------|--------------|-------------|-------------|-------------|-------------|-------------|-------------|-------------|-------------|
| | | | 10:30 - 11:20 | 11:30 - 12:30 | 12:30 - 1:30 | 1:30 - 2:30 | 2:30 - 3:30 | 3:30 - 4:15 | 4:15 - 5:30 | 5:30 - 6:30 | 6:30 - 7:30 | 7:30 - 8:30 | 8:30 - 9:30 |
| 51 | 19UCCA019 | KAVIYA.S | / | / | / | / | / | / | / | SK | SK | / | |
| 52 | 19UCCA028 | MEHALA.P | / | / | / | / | / | / | / | PM | PM | / | |
| 53 | 19UCCA033 | PAVITHRA A | / | / | / | / | / | / | / | AP | AP | / | |
| 54 | 19UCCA025 | LINEKA.N | / | / | / | / | / | / | / | NL | NL | / | |
| 55 | 19UCCA112 | SINDHU VARSINI S | / | / | / | / | / | / | / | SS | SS | / | |
| 56 | 19UCCA103 | RUBIGA P | / | / | / | / | / | / | / | PR | PR | / | |
| 57 | 19UCPA013 | GOBIKA.P | / | / | / | / | / | / | / | PG | PG | / | |
| 58 | 19UCPA012 | GAYATHRI M | / | / | / | / | / | / | / | A | A | / | |
| 59 | 19UCPA039 | SEEMA NAYAK. K | / | / | / | / | / | / | / | KS | KS | / | |
| 60 | 20UCPA088 | SOUNDARYA S | / | / | / | / | / | / | / | A | A | / | |
| Signature of the Faculty | | | AK | AK | AK | AK | AK | AK | AK | AK | AK | AK | |
| AK - Ms.KEERTHIKA A | | | | | | | | | | | | | |

Amthas
Course Coordinator

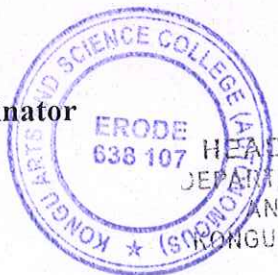

Princy
Head of the Department
HEAD OF THE DEPARTMENT
DEPARTMENT OF CATERING SCIENCE
AND HOTEL MANAGEMENT
KONGU ARTS AND SCIENCE COLLEGE
(AUTONOMOUS)
ERODE - 638 107.

Dr. N. RAMAN
PRINCIPAL,
KONGU ARTS AND SCIENCE COLLEGE
(AUTONOMOUS)
NANJANAPURAM, ERODE - Principal

Dr. N. RAMAN
PRINCIPAL,
KONGU ARTS AND SCIENCE COLLEGE
(AUTONOMOUS)
NANJANAPURAM, ERODE - 638 107.



KONGU ARTS AND SCIENCE COLLEGE

(An Autonomous Institution, Affiliated to Bharathiar University, Coimbatore)

ERODE – 638 107

DEPARTMENT OF CATERING SCIENCE & HOTEL MANAGEMENT

20VCHCA – CULINARY ARTS – QUESTION PAPER

Time: 2 Hrs

Marks: 100

BATCH I

JEERA RICE

VEGETABLE CUTLET

BATCH II

VEGETABLE BIRYANI

POTATO FINGERS



Dr. N. RAMAN
PRINCIPAL
KONGU ARTS AND SCIENCE COLLEGE
(AUTONOMOUS)
NANJANAPURAM, ERODE - 638 107.



KONGU ARTS AND SCIENCE COLLEGE

(An Autonomous Institution, Affiliated to Bharathiar University, Coimbatore)

ERODE - 638 107

DEPARTMENT OF CATERING SCIENCE & HOTEL MANAGEMENT

20VCHCA - CULINARY ARTS - MARKSHEET

| SI NO. | REG.NO. | PRACTICAL | RESULT | GRADE |
|--------|-----------|-----------|--------|-------|
| 1 | 19UENG040 | 79 | PASS | A |
| 2 | 19UENG021 | 79 | PASS | A |
| 3 | 19UENG018 | 80 | PASS | A+ |
| 4 | 19UENG034 | 80 | PASS | A+ |
| 5 | 19UENG010 | 80 | PASS | A+ |
| 6 | 19UENG054 | 80 | PASS | A+ |
| 7 | 19UENG015 | 87 | PASS | A+ |
| 8 | 19UENG039 | 87 | PASS | A+ |
| 9 | 19UENG037 | 77 | PASS | A |
| 10 | 19UENG045 | 77 | PASS | A |
| 11 | 19UENG027 | 85 | PASS | A+ |
| 12 | 19UENG003 | 85 | PASS | A+ |
| 13 | 19UENG036 | 87 | PASS | A+ |
| 14 | 19UCDV025 | 87 | PASS | A+ |
| 15 | 19UCDV016 | 78 | PASS | A |
| 16 | 19UCDV006 | 78 | PASS | A |
| 17 | 19UCDV019 | 82 | PASS | A+ |
| 18 | 19UCDV003 | 82 | PASS | A+ |
| 19 | 19UCDV004 | 89 | PASS | A+ |
| 20 | 19UCDV012 | 89 | PASS | A+ |
| 21 | 19UCDV021 | 83 | PASS | A+ |
| 22 | 19UCDV023 | 83 | PASS | A+ |
| 23 | 19UCDV005 | 85 | PASS | A+ |
| 24 | 19UCDV017 | 85 | PASS | A+ |
| 25 | 19UCDV013 | 70 | PASS | A |
| 26 | 19UCDV026 | 70 | PASS | A |
| 27 | 19UCDF022 | 78 | PASS | A |
| 28 | 19UCDF026 | 78 | PASS | A |
| 29 | 19UCDF019 | 67 | PASS | B+ |
| 30 | 19UCDF017 | 67 | PASS | B+ |
| 31 | 19UBIC007 | 79 | PASS | A |
| 32 | 19UBIC040 | 79 | PASS | A |
| 33 | 19UBIC019 | 71 | PASS | A |



DR. N. RAMAN
PRINCIPAL
KONGU ARTS AND SCIENCE COLLEGE
(AUTONOMOUS)
NANJANAPURAM, ERODE - 638 107.



KONGU ARTS AND SCIENCE COLLEGE

(An Autonomous Institution, Affiliated to Bharathiar University, Coimbatore)

ERODE - 638 107

DEPARTMENT OF CATERING SCIENCE & HOTEL MANAGEMENT

20VCHCA - CULINARY ARTS - MARKSHEET

| SI NO. | REG.NO. | Theory - I | RESULT | GRADE |
|--------|-------------------|------------|--------|------------------|
| 34 | 19UCOM065 | 71 | PASS | A |
| 35 | 19UCOM079 | 84 | PASS | A+ |
| 36 | 19UCOM086 | 84 | PASS | A+ |
| 37 | 19UCCA001 | 77 | PASS | A |
| 38 | 19UCCA027 | 77 | PASS | A |
| 39 | 19UCCA007 | 77 | PASS | A |
| 40 | 19UCCA019 | 80 | PASS | A+ |
| 41 | 19UCCA028 | 80 | PASS | A+ |
| 42 | 19UCCA033 | 82 | PASS | A+ |
| 43 | 19UCCA025 | 82 | PASS | A+ |
| 44 | 19UCCA112 | 80 | PASS | A+ |
| 45 | 19UCCA103 | 80 | PASS | A+ |
| 46 | 19UCPA013 | 78 | PASS | A |
| 47 | 19UCPA012 | 78 | PASS | A |
| 48 | 19UCPA039 | 78 | PASS | A |
| 49 | 20UCPA088 | 78 | PASS | A |
| 50 | 19UCSH003 | 70 | PASS | A |
| 51 | 19UCSH016 | 72 | PASS | A |
| 52 | 19UCSH019 | 67 | PASS | B+ |
| 53 | 19UCSH004 | 67 | PASS | B+ |
| 54 | 19UCSH007 | 71 | PASS | A |
| 55 | 19UCSH005 | 63 | PASS | B+ |
| 56 | 19UCSH002 | 70 | PASS | A |
| 57 | 19UCSH008 | 58 | PASS | B |
| 58 | 19UCSH006 | 63 | PASS | B+ |
| 59 | 19UCSH014 | 58 | PASS | B |
| 60 | 19UCCA059 | ABSENT | FAIL | *** |
| 90-100 | A++ - Outstanding | | 60-69 | B+ - Good |
| 80-89 | A+ - Excellent | | 50-59 | B - Average |
| 70-79 | A - Very Good | | 40-49 | C - Satisfactory |

SUBJECT DETAILS

| CODE | SUBJECT | MAX.MARKS |
|-----------|---------------|-----------|
| PRACTICAL | CULINARY ARTS | 100 |

[Signature]
Course Coordinator

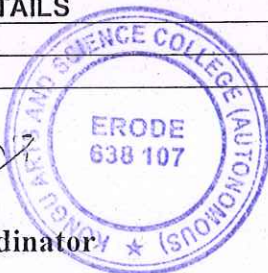

[Signature]
Head of the Department

[Signature]
Dr. N. RAMAN
PRINCIPAL
KONGU ARTS AND SCIENCE COLLEGE
(AUTONOMOUS)
NANJANAPURAM, ERODE - 638 107.

Principal
Dr. N. RAMAN
PRINCIPAL
KONGU ARTS AND SCIENCE COLLEGE
(AUTONOMOUS)
NANJANAPURAM, ERODE - 638 107.



KONGU ARTS AND SCIENCE COLLEGE

(An Autonomous Institution, Affiliated to Bharathiar University, Coimbatore)

ERODE - 638 107

DEPARTMENT OF CATERING SCIENCE & HOTEL MANAGEMENT

20VCHCA - CULINARY ARTS - PHOTOGRAPH

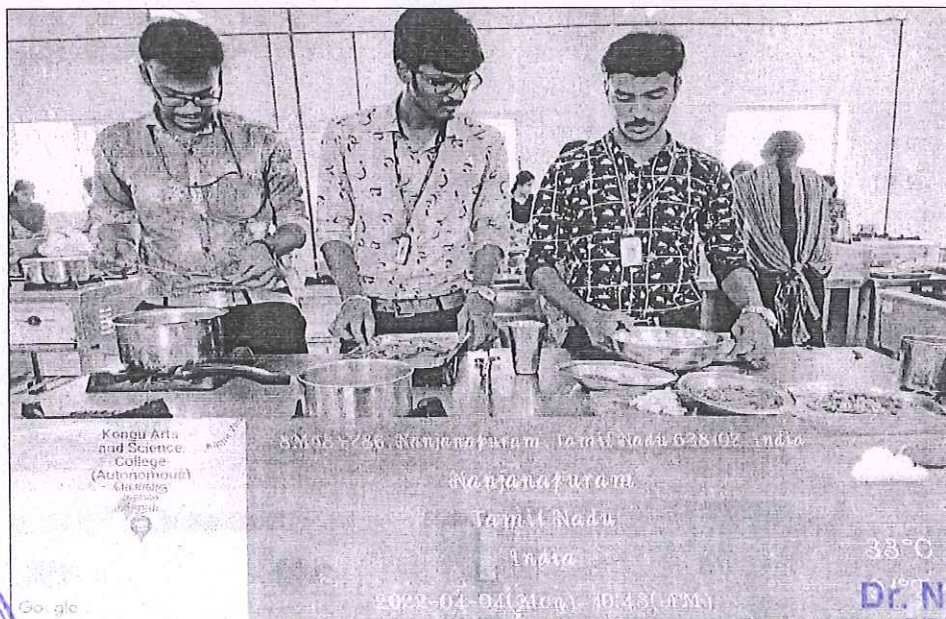
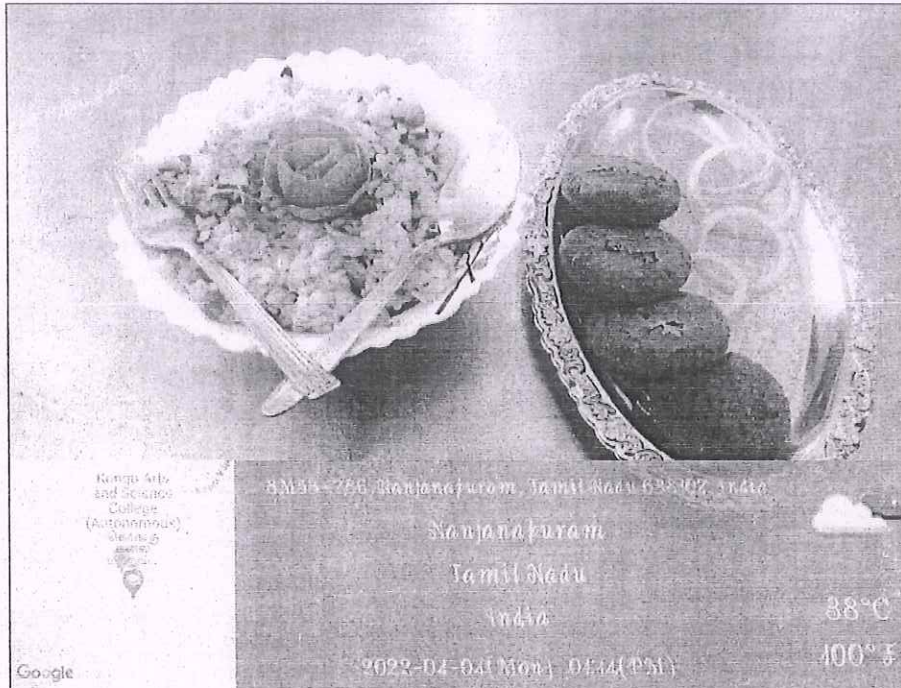

Dr. N. RAMAN
PRINCIPAL,
KONGU ARTS AND SCIENCE COLLEGE
(AUTONOMOUS)
NANJANAPURAM, ERODE - 638 107.

KASC ACADEMY OF EXCELLENCE- ONLINE VALUE ADDED COURSE FEEDBACK FORM (2020-2021)

Dear Student, Kindly take a moment to fill the short questionnaire and complete this evaluation. We appreciate your time.

konguvac@gmail.com Switch account



* Required

Email *

Your email

REG No (CAPITAL LETTER) *

Your answer

NAME (In CAPITAL LETTER- Initial at the end) *

Your answer

GENDER *

Female

Male



Dr. N. RAMAN
PRINCIPAL,
KONGU ARTS AND SCIENCE COLLEGE
(AUTONOMOUS)
NANJANAPURAM, ERODE - 638 107

DEPARTMENT *

Choose ▼

SECTION *

 A B C Nil

WHATSAPP No *

Your answer

YEAR
YEAR ; 18UCBI001 - 3rd YEAR)

For eg: (19UCBI001 - 2nd *

 2nd Year (2019 - 2022 Batch) 3rd Year (2018 - 2021 Batch)

VALUE ADDED COURSE - (Conducted by the Department) *

Choose ▼



Dr. N. RAMAN
PRINCIPAL,
KONGU ARTS AND SCIENCE COLLEGE
(AUTONOMOUS)
NANJANAPURAM, ERODE - 638 107

1. The Course content was in line with my expectations *

Yes

No

2. General content of the Course *

Excellent

Good

Average

3. The Course provided additional knowledge and skill *

Yes

No

4. Well-designed Practical sessions *

Yes

No

5. Schedule of the classes and other relevant details have been informed promptly *

Yes

No



Dr. N. RAMAN
PRINCIPAL,
KONGU ARTS AND SCIENCE COLLEGE
(AUTONOMOUS)
NANJANAPURAM, ERODE - 638 107

6. Course materials provided were useful *

Yes

No

7. Provides scope for self-employment and fulfills the Industrial needs *

Yes

No

Submit

Clear form

Never submit passwords through Google Forms.

This content is neither created nor endorsed by Google. [Report Abuse](#) - [Terms of Service](#) - [Privacy Policy](#).

Google Forms



Dr. N. RAMAN
PRINCIPAL.
KONGU ARTS AND SCIENCE COLLEGE
(AUTONOMOUS)
NANJANAPURAM, ERODE - 638 107



KONGU ARTS AND SCIENCE COLLEGE

(An Autonomous Institution, Affiliated to Bharathiar University, Coimbatore)

ERODE – 638 107

DEPARTMENT OF CATERING SCIENCE AND HOTEL MANAGEMENT

20VCHCA – CULINARY ART – STUDENTS FEEDBACK

(2020-2021)

| NAME | DEPARTMENT | YEAR | ADDED COURSE - (Conducted by the Department) | 1. The course contents of the Value Added Course met with your expectations | 2. The course exposed you to new knowledge and practices | 3. The online class materials were useful and informative | 4. The teaching aids were effectively used in the online course | 5. The technology used was appropriate for this online class | 6. I was technically prepared for this class | 7. I was academically prepared for this class | 8. The instructors encouraged interaction and were helpful | 9. The class increased my knowledge and interest in the subject matter | 10. Rate the usefulness of the online mode of Value Added Classes during this lockdown. | Please give suggestions if any for the improvement of the course. |
|------------------|--------------------------------|-----------------------|--|---|--|---|---|--|--|---|--|--|---|---|
| RUBA G | Commerce (CA) | 3rd Year (2018 - 202) | Culinary Art - (Catering Science & Hotel Management) | Agree | Agree | Agree | Agree | Agree | Agree | Agree | Agree | Agree | Moderate | good |
| JEEVA RATCHIKAS | B.Sc. COSTUME DESIGN & FASHION | 3rd Year (2018 - 202) | Culinary Art - (Catering Science & Hotel Management) | Strongly Agree | Strongly Agree | Strongly Agree | Strongly Agree | Strongly Agree | Strongly Agree | Strongly Agree | Strongly Agree | Strongly Agree | High | suggestions |
| KAVIPRIYAM | B.Sc. COSTUME DESIGN & FASHION | 3rd Year (2018 - 202) | Culinary Art - (Catering Science & Hotel Management) | Agree | Strongly Agree | Strongly Agree | Strongly Agree | Strongly Agree | Strongly Agree | Strongly Agree | Strongly Agree | Strongly Agree | High | Good |
| RAMYAK | B.Sc. BIOTECHNOLOGY | 3rd Year (2018 - 202) | Culinary Art - (Catering Science & Hotel Management) | Strongly Agree | Strongly Agree | Strongly Agree | Agree | Agree | Agree | Agree | Agree | Agree | Moderate | |
| ANUS | B.Sc. Mathematics | 3rd Year (2018 - 202) | Culinary Art - (Catering Science & Hotel Management) | Strongly Agree | Strongly Agree | Strongly Agree | Strongly Agree | Strongly Agree | Strongly Agree | Agree | Strongly Agree | Strongly Agree | High | Useful |
| SMONIKA | B.Sc. CATERING SCIENCE & HOTEL | 3rd Year (2018 - 202) | Culinary Art - (Catering Science & Hotel Management) | Strongly Agree | Strongly Agree | Strongly Agree | Strongly Agree | Agree | Strongly Agree | Strongly Agree | Strongly Agree | Strongly Agree | Moderate | suggestion |
| DHARUN D | B.Sc. CATERING SCIENCE & HOTEL | 3rd Year (2018 - 202) | Culinary Art - (Catering Science & Hotel Management) | Agree | Agree | Agree | Agree | Agree | Agree | Agree | Agree | Agree | High | NI |
| RAKSHANA M | B.Sc. COSTUME DESIGN & FASHION | 3rd Year (2018 - 202) | Culinary Art - (Catering Science & Hotel Management) | Strongly Agree | Strongly Agree | Strongly Agree | Strongly Agree | Strongly Agree | Strongly Agree | Strongly Agree | Strongly Agree | Strongly Agree | High | yes |
| HEMASHRUTI S | B.Sc. COSTUME DESIGN & FASHION | 3rd Year (2018 - 202) | Culinary Art - (Catering Science & Hotel Management) | Strongly Agree | Strongly Agree | Strongly Agree | Strongly Agree | Strongly Agree | Strongly Agree | Strongly Agree | Strongly Agree | Strongly Agree | High | NI |
| D. SUSHITHA | Commerce (CA) | 3rd Year (2018 - 202) | Culinary Art - (Catering Science & Hotel Management) | Strongly Agree | Agree | Strongly Agree | Strongly Agree | Strongly Agree | Strongly Agree | Agree | Strongly Agree | Strongly Agree | High | Very useful |
| DEEPA J | B.Sc. Mathematics | 3rd Year (2018 - 202) | Culinary Art - (Catering Science & Hotel Management) | Strongly Agree | Strongly Agree | Strongly Agree | Strongly Agree | Strongly Agree | Strongly Agree | Strongly Agree | Strongly Agree | Strongly Agree | High | |
| BHUVANESHWAR S | Commerce (CA) | 3rd Year (2018 - 202) | Culinary Art - (Catering Science & Hotel Management) | Agree | Agree | Agree | Strongly Agree | Strongly Agree | Strongly Agree | Strongly Agree | Strongly Agree | Strongly Agree | High | |
| KEERTHIGA N | B.Sc. COSTUME DESIGN & FASHION | 3rd Year (2018 - 202) | Culinary Art - (Catering Science & Hotel Management) | Strongly Agree | Agree | Strongly Agree | Agree | Agree | Agree | Agree | Agree | Agree | Low | suggestions |
| MCHLEESHWARAN M | B.Sc. CATERING SCIENCE & HOTEL | 3rd Year (2018 - 202) | Culinary Art - (Catering Science & Hotel Management) | Strongly Agree | Strongly Agree | Agree | Strongly Agree | Agree | Agree | Strongly Agree | Strongly Agree | Strongly Agree | High | responses are very |
| SEENAGA DEVIR | Commerce (CA) | 3rd Year (2018 - 202) | Culinary Art - (Catering Science & Hotel Management) | Strongly Agree | Strongly Agree | Strongly Agree | Strongly Agree | Strongly Agree | Strongly Agree | Strongly Agree | Strongly Agree | Strongly Agree | High | information |
| KIZHAYAK | Commerce (CA) | 3rd Year (2018 - 202) | Culinary Art - (Catering Science & Hotel Management) | Agree | Strongly Agree | Agree | Agree | Strongly Agree | Strongly Agree | Strongly Agree | Strongly Agree | Strongly Agree | High | Load feed |
| SATHESH S | B.Sc. CATERING SCIENCE & HOTEL | 3rd Year (2018 - 202) | Culinary Art - (Catering Science & Hotel Management) | Strongly Agree | Strongly Agree | Strongly Agree | Strongly Agree | Disagree | Strongly Agree | Strongly Agree | Strongly Agree | Strongly Agree | High | network |
| UDAYADHARSHINI S | B.Sc. COSTUME DESIGN & FASHION | 3rd Year (2018 - 202) | Culinary Art - (Catering Science & Hotel Management) | Strongly Agree | Strongly Agree | Strongly Agree | Strongly Agree | Strongly Agree | Strongly Agree | Strongly Agree | Strongly Agree | Strongly Agree | High | NIL |
| Kavina S | Commerce (CA) | 3rd Year (2018 - 202) | Culinary Art - (Catering Science & Hotel Management) | Strongly Agree | Strongly Agree | Strongly Agree | Strongly Agree | Strongly Agree | Strongly Agree | Strongly Agree | Strongly Agree | Strongly Agree | High | |
| NISMIDHAS | B.Sc. COSTUME DESIGN & FASHION | 2nd Year (2019 - 202) | Culinary Art - (Catering Science & Hotel Management) | Strongly Agree | Strongly Agree | Strongly Agree | Strongly Agree | Agree | Agree | Agree | Agree | Agree | High | |
| SUBASINI S | B.Sc. COSTUME DESIGN & FASHION | 3rd Year (2018 - 202) | Culinary Art - (Catering Science & Hotel Management) | Agree | Strongly Agree | Strongly Agree | Strongly Agree | Strongly Agree | Strongly Agree | Strongly Agree | Strongly Agree | Strongly Agree | High | |
| SHRIMATHI V A | B.Sc. COSTUME DESIGN & FASHION | 3rd Year (2018 - 202) | Culinary Art - (Catering Science & Hotel Management) | Strongly Agree | Strongly Agree | Strongly Agree | Strongly Agree | Strongly Agree | Strongly Agree | Strongly Agree | Strongly Agree | Strongly Agree | High | |



Dr. N. RAMAN
 PRINCIPAL,
 KONGU ARTS AND SCIENCE COLLEGE
 (AUTONOMOUS)
 NANJANAPURAM, ERODE - 638 107



KONGU ARTS AND SCIENCE COLLEGE

(An Autonomous Institution, Affiliated to Bharathiar University, Coimbatore)

ERODE - 638 107



KONGU ARTS AND SCIENCE COLLEGE

(An Autonomous Institution, Affiliated to Bharathiar University, Coimbatore)
Approved by UGC & AICTE, New Delhi & Re-accredited by NAAC
An ISO 9001 : 2015 Certified Institution
DBT Star College Scheme



NANJANAPURAM, ERODE - 638 107

KASC ACADEMY OF EXCELLENCE

Certificate

This Certificate is awarded to



SOWMIYA R

III B.Sc Biochemistry

for the successful completion of the Certificate Course in
CULINARY ARTS

with A Grade conducted by the
Department of Catering Science & Hotel Management
during the Academic Year 2021 - 2022



[Signature]
Course Coordinator

[Signature]
Convener
Academy of Excellence

[Signature]
Principal

Correspondent

90 - 100 : A++ - Outstanding
80 - 89 : A+ - Excellent

70 - 79 : A - Very Good
60 - 69 : B+ - Good

50 - 59 : B - Average
40 - 49 : C - Satisfactory

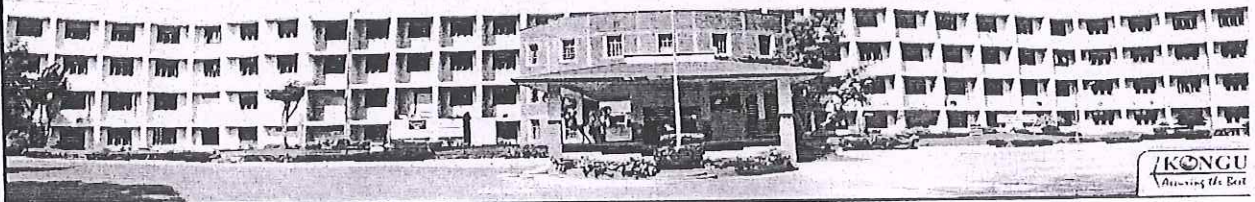

[Signature]
Dr. N. RAMAN
PRINCIPAL
KONGU ARTS AND SCIENCE COLLEGE
(AUTONOMOUS)
NANJANAPURAM, ERODE - 638 107.