





# KONGU ARTS AND SCIENCE COLLEGE

(An Autonomous Institution, Affiliated to Bharathiar University, Coimbatore)

**ERODE – 638 107**

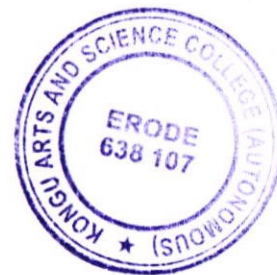
## Library Software Screenshots



  
**Dr. N. RAMAN**  
PRINCIPAL,  
KONGU ARTS AND SCIENCE COLLEGE  
(AUTONOMOUS)  
NANJANAPURAM, ERODE - 638 107



**KONGU ARTS AND SCIENCE COLLEGE**  
(An Autonomous Institution, Affiliated to Bharathiar University, Coimbatore)

**ERODE – 638 107**

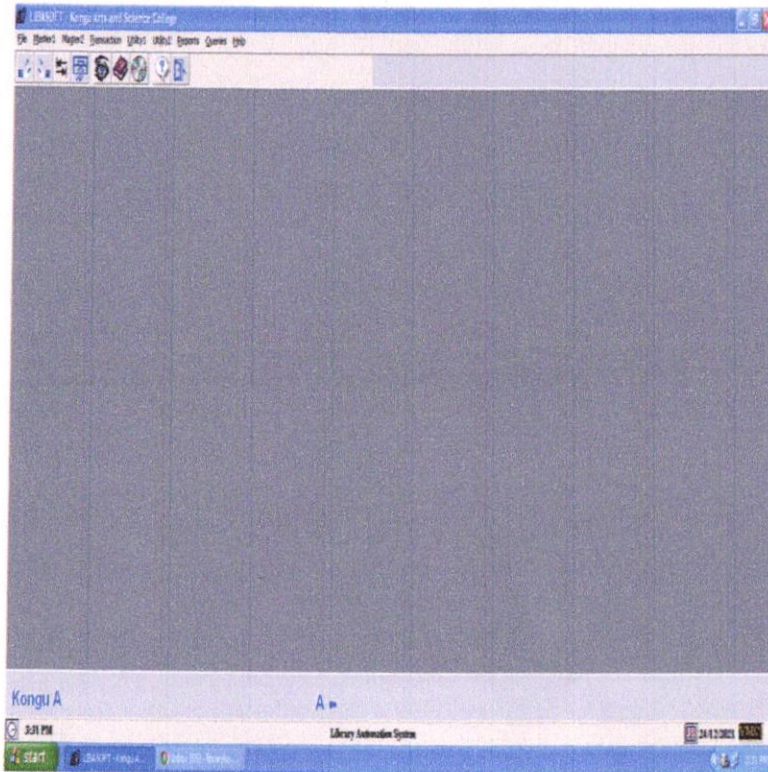

**LIBASOFT – Home**

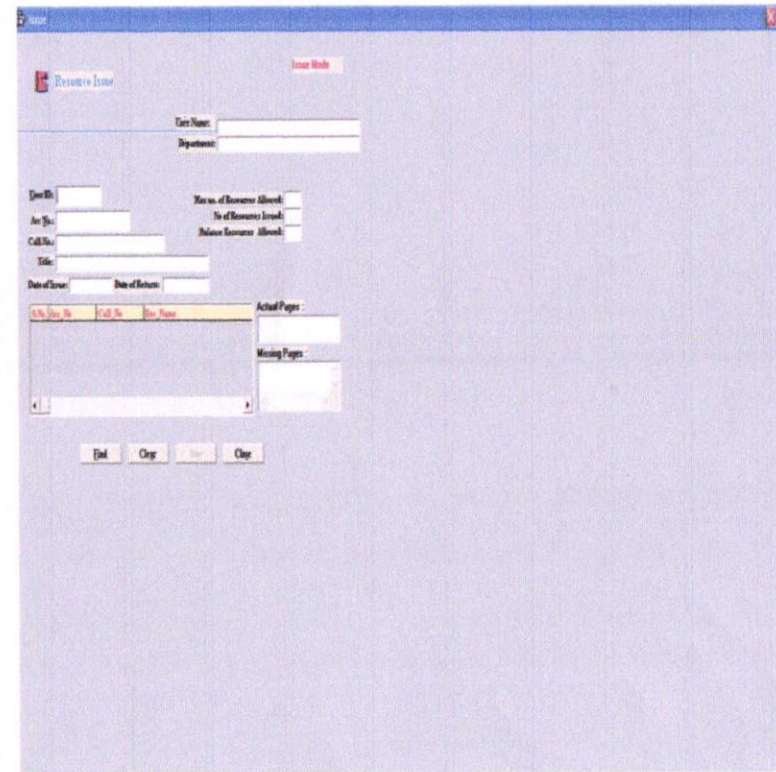

**LIBASOFT – Book Issue**



**Dr. N. RAMAN**  
PRINCIPAL,  
KONGU ARTS AND SCIENCE COLLEGE  
(AUTONOMOUS)  
NANJANAPURAM, ERODE - 638 107





**KONGU ARTS AND SCIENCE COLLEGE**  
(An Autonomous Institution, Affiliated to Bharathiar University, Coimbatore)

**ERODE – 638 107**

S.No.	Acc. No.	Call No.	Ret. Name

**LIBASOFT – Book Return**



S.No.	Acc. No.	Call No.	Renewal Date	Date of Issue after Renewal

**LIBASOFT – Book Renewal**

**DR. N. RAMAN**  
PRINCIPAL,  
KONGU ARTS AND SCIENCE COLLEGE  
(AUTONOMOUS)  
NANJANAPURAM, ERODE - 638 107





**KONGU ARTS AND SCIENCE COLLEGE**  
(An Autonomous Institution, Affiliated to Bharathiar University, Coimbatore)  
**ERODE – 638 107**

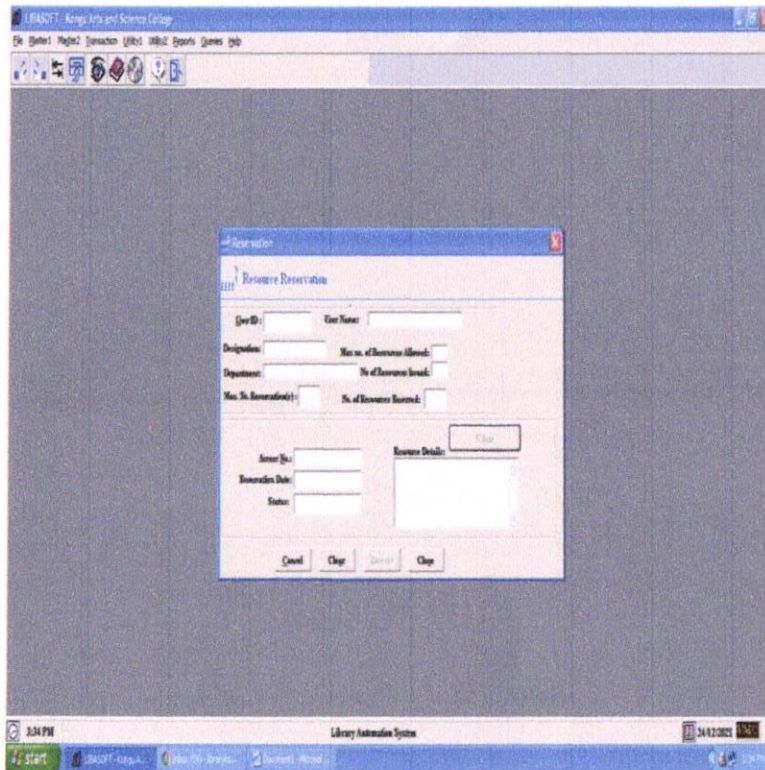

**LIBASOFT – Book Reservation**

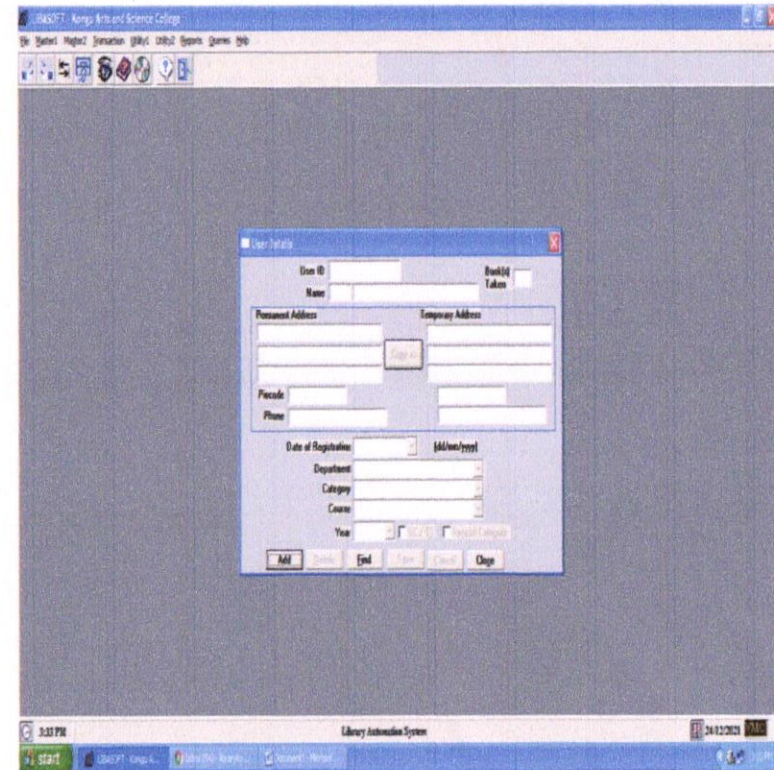

**LIBASOFT – User Details**



  
**Dr. N. RAMAN**  
PRINCIPAL,  
KONGU ARTS AND SCIENCE COLLEGE  
(AUTONOMOUS)  
NANJANAPURAM, ERODE - 638 107



**KONGU ARTS AND SCIENCE COLLEGE**  
 (An Autonomous Institution, Affiliated to Bharathiar University, Coimbatore)

**ERODE – 638 107**

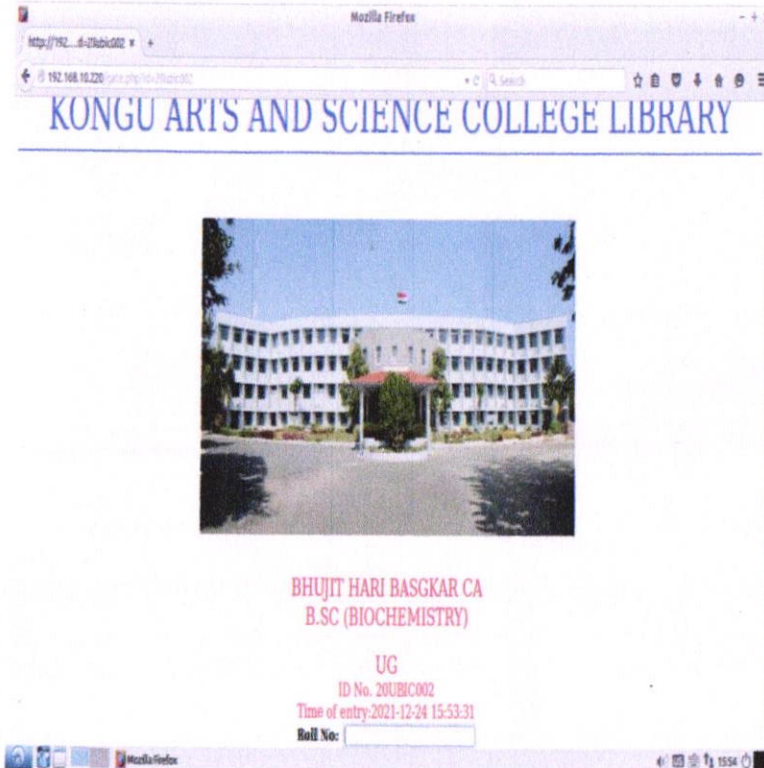

**E-GATE – Home**

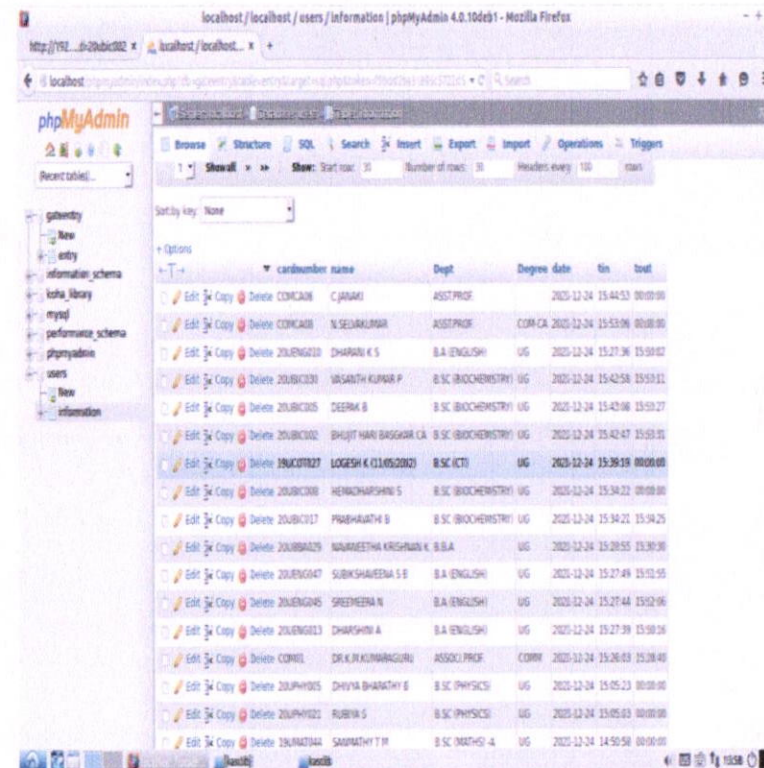

**E-GATE – Master Table**



**Dr. N. RAMAN**  
 PRINCIPAL,  
 KONGU ARTS AND SCIENCE COLLEGE  
 (AUTONOMOUS)  
 NANJANAPURAM, ERODE - 638 107





**KONGU ARTS AND SCIENCE COLLEGE**  
(An Autonomous Institution, Affiliated to Bharathiar University, Coimbatore)  
**ERODE – 638 107**

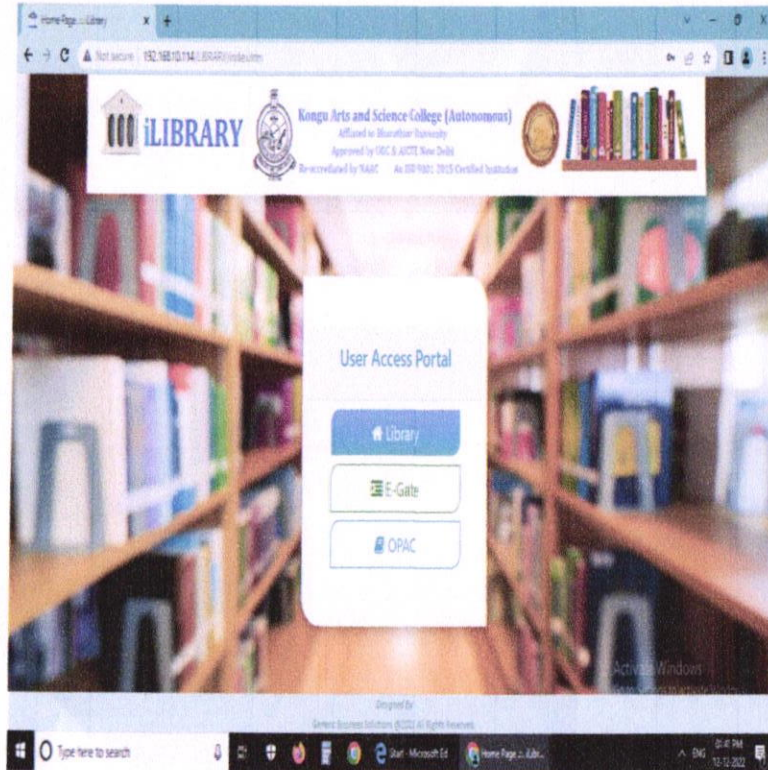

**LLIPS – Home**

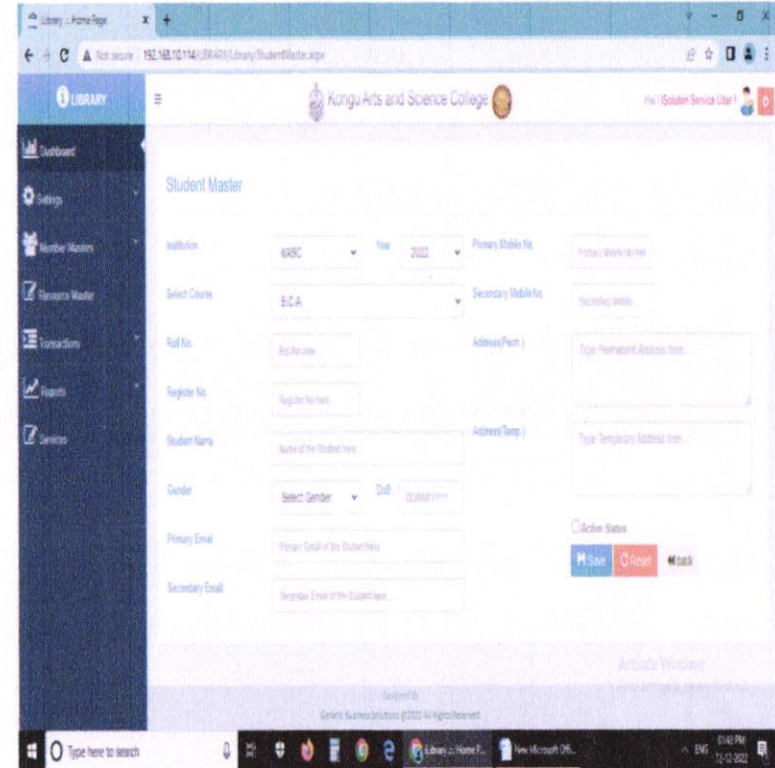

**LLIPS – Student Master**



  
**Dr. N. RAMAN**  
PRINCIPAL,  
KONGU ARTS AND SCIENCE COLLEGE  
(AUTONOMOUS)  
NANJANAPURAM, ERODE - 638 107



**KONGU ARTS AND SCIENCE COLLEGE**  
(An Autonomous Institution, Affiliated to Bharathiar University, Coimbatore)  
**ERODE – 638 107**

**Staff Master**

Institution: Kongu Arts and Science College Primary Mobile No. Primary Mobile No.

Select Department: BIOCHEMISTRY Secondary Mobile No. Secondary Mobile No.

Staff Code: Staff Code (New) Select Address (Present): Type Permanent Address here

Staff Name: Name of the Staff here

Gender: Select Gender (M) (F) Address (Permanent): Type Permanent Address here

Staff Type: Select Type (M) (F) Address (Permanent): Type Permanent Address here

Designation: Designation of the Staff here

Primary Email: Primary Email of the Staff here

Secondary Email: Secondary Email of the Staff here

Buttons: Save, Cancel, Back

**LLIPS – Staff Master**

**Student Master**

Institution: KASCC Year: 2022

Select Course: B.C.A.

Buttons: View Students, Add Student

S.No	Year	Roll No.	Roll No.	Register No.	Student Name	Gender	Staff	Email ID's	Mobile No's	Action
1	2022	22BCC401	22BCC401	22BCC401	ADITHYAN	M				
2	2022	22BCC402	22BCC402	22BCC402	ADITHYAN	M				
3	2022	22BCC403	22BCC403	22BCC403	ADITHYAN	M				
4	2022	22BCC404	22BCC404	22BCC404	ADITHYAN	M				
5	2022	22BCC405	22BCC405	22BCC405	ADITHYAN	M				
6	2022	22BCC406	22BCC406	22BCC406	ADITHYAN	M				
7	2022	22BCC407	22BCC407	22BCC407	ADITHYAN	M				
8	2022	22BCC408	22BCC408	22BCC408	ADITHYAN	M				

**LLIPS – Student List**



**Dr. N. RAMAN**  
PRINCIPAL,  
KONGU ARTS AND SCIENCE COLLEGE  
(AUTONOMOUS)  
NANJANAPURAM, ERODE - 638 107









**KONGU ARTS AND SCIENCE COLLEGE**  
(An Autonomous Institution, Affiliated to Bharathiar University, Coimbatore)  
**ERODE – 638 107**

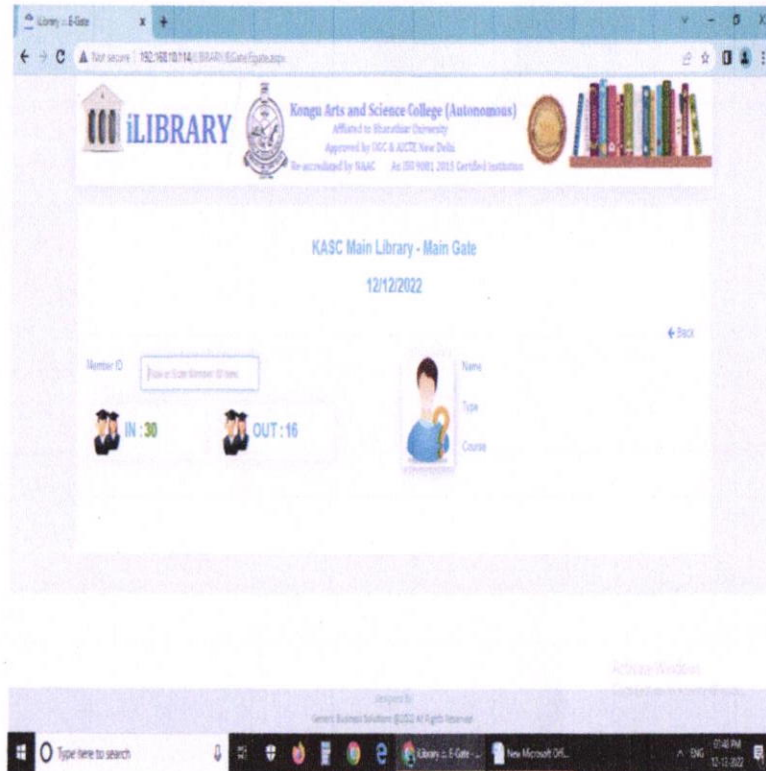

**LLIPS – E – Gate – Home**

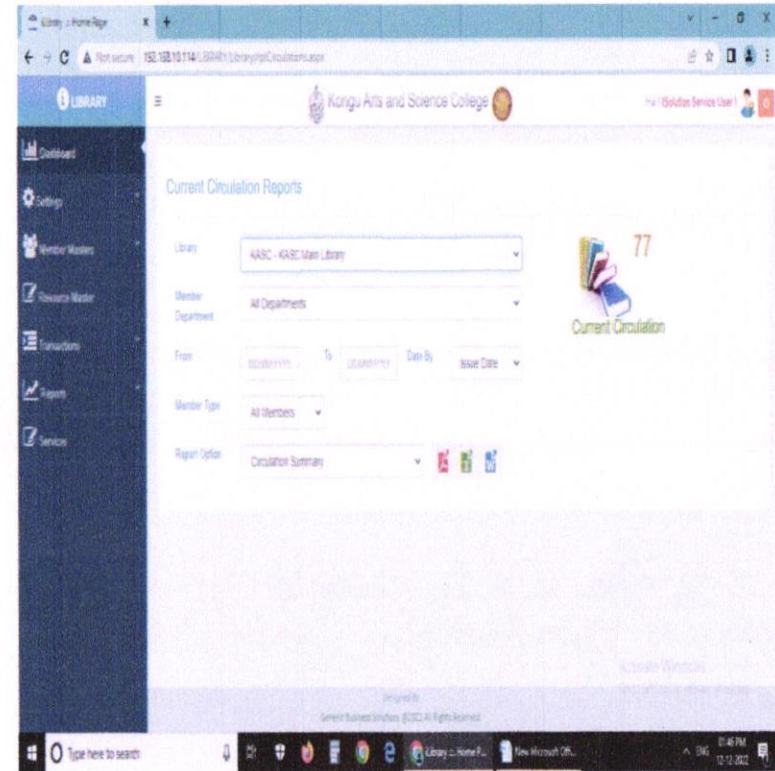

**LLIPS – Transaction Report**



*al*  
**Dr. N. RAMAN**  
PRINCIPAL,  
KONGU ARTS AND SCIENCE COLLEGE  
(AUTONOMOUS)  
NANJANAPURAM. ERODE - 638 107



**KONGU ARTS AND SCIENCE COLLEGE**  
(An Autonomous Institution, Affiliated to Bharathiar University, Coimbatore)  
**ERODE – 638 107**

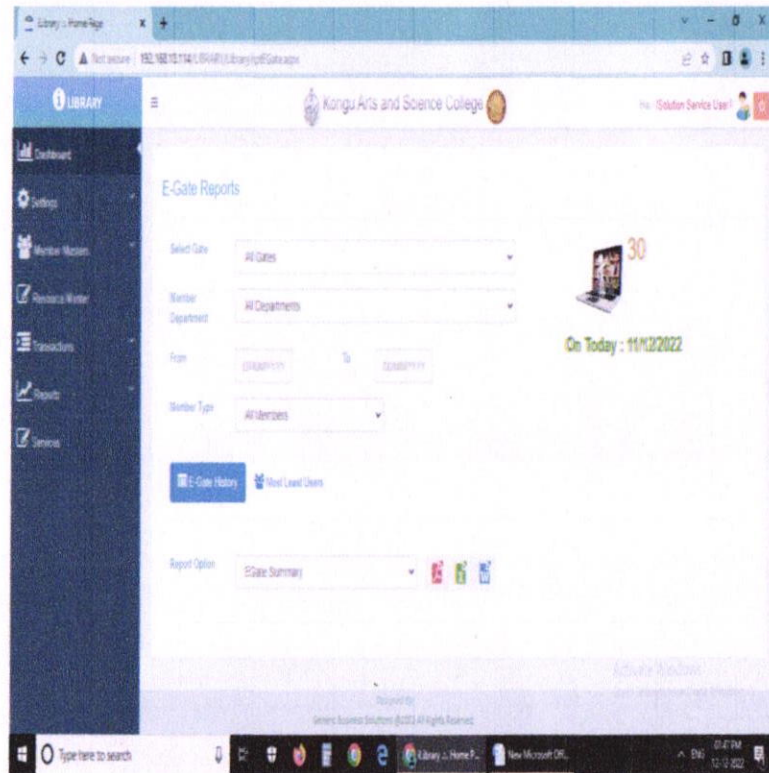

**LLIPS – E-Gate Report**

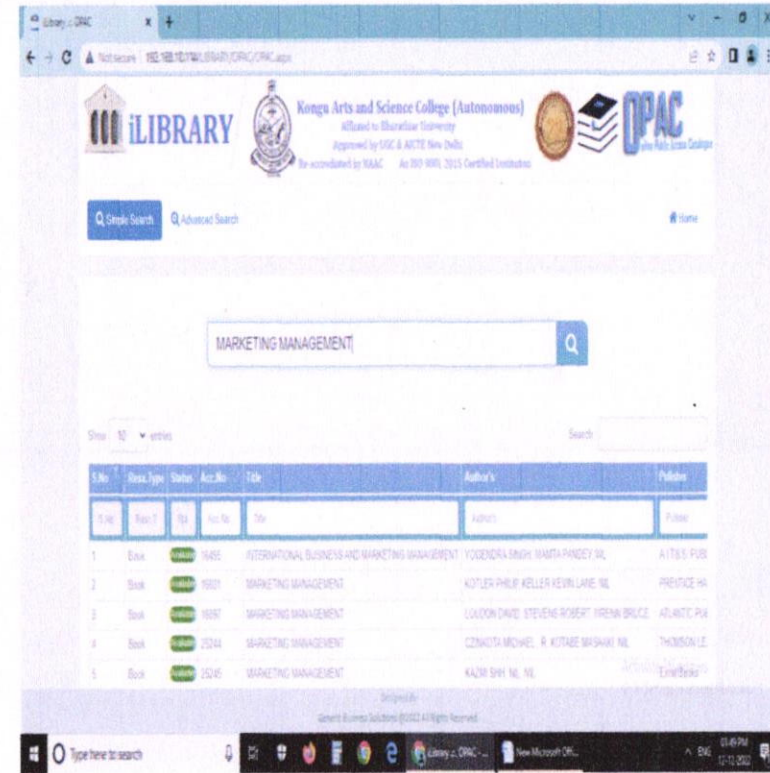

**LLIPS – OPAC**



**Dr. N. RAMAN**  
PRINCIPAL,  
KONGU ARTS AND SCIENCE COLLEGE  
(AUTONOMOUS)  
NANJANAPURAM, ERODE - 638 107





**KONGU ARTS AND SCIENCE COLLEGE**  
**(An Autonomous Institution, Affiliated to Bharathiar University, Coimbatore)**  
**ERODE – 638 107**

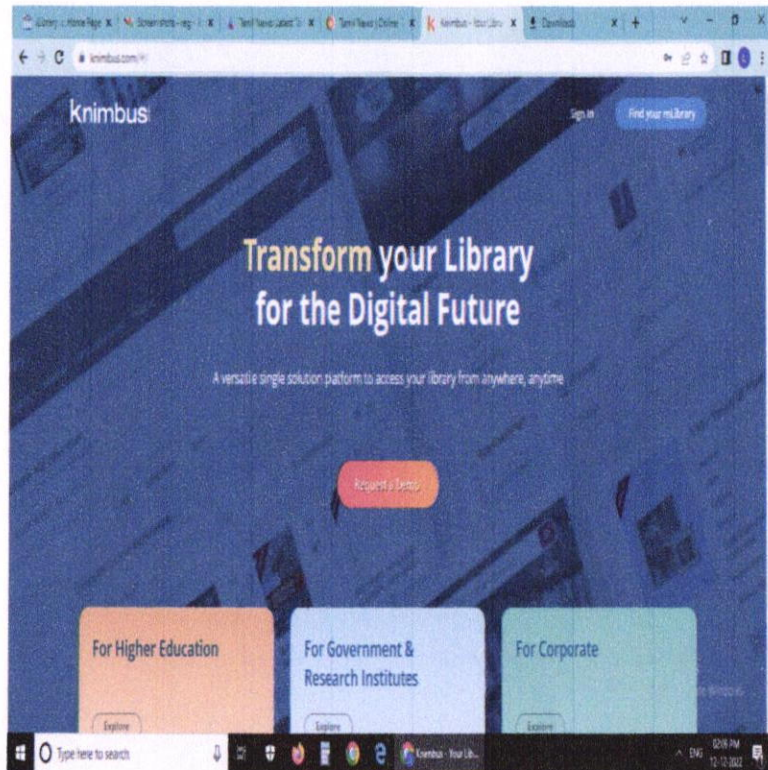

**KNIMBUS – Home**

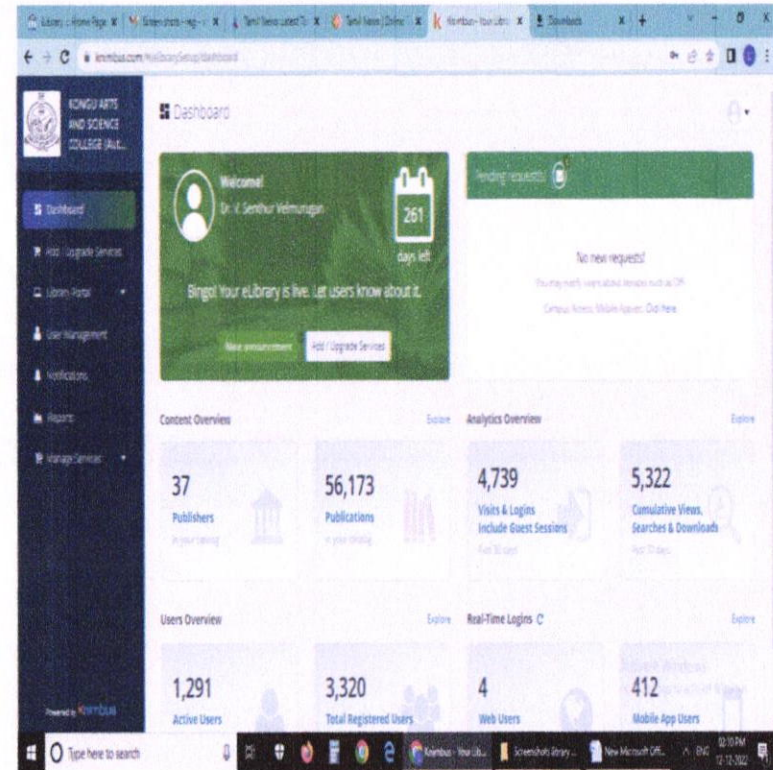

**KNIMBUS – Dashboard**



**Dr. N. RAMAN**  
PRINCIPAL,  
KONGU ARTS AND SCIENCE COLLEGE  
(AUTONOMOUS)  
NANJANAPURAM, ERODE - 638 107



**KONGU ARTS AND SCIENCE COLLEGE**  
(An Autonomous Institution, Affiliated to Bharathiar University, Coimbatore)  
**ERODE – 638 107**

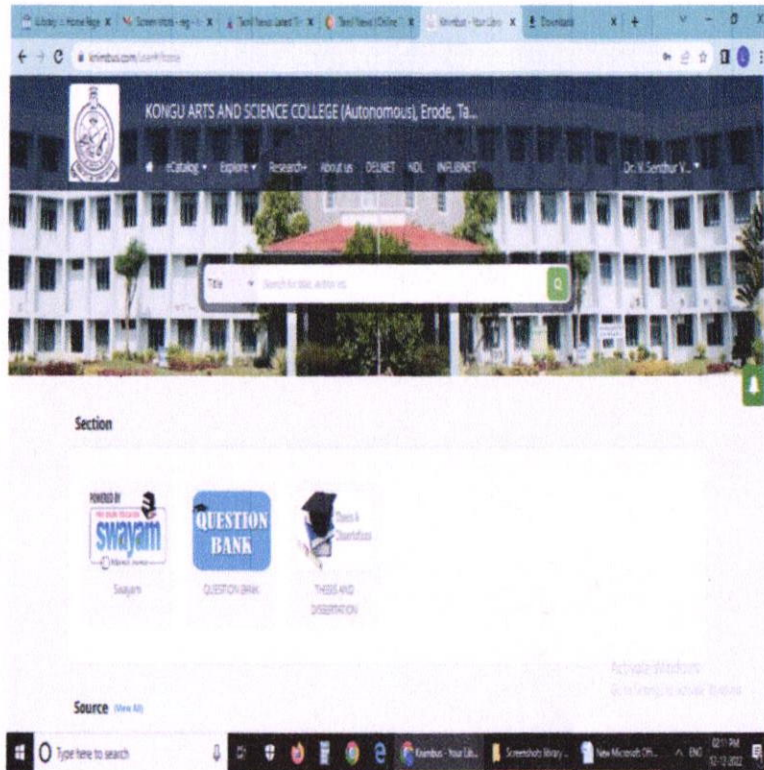

**KNIMBUS – Section Details**

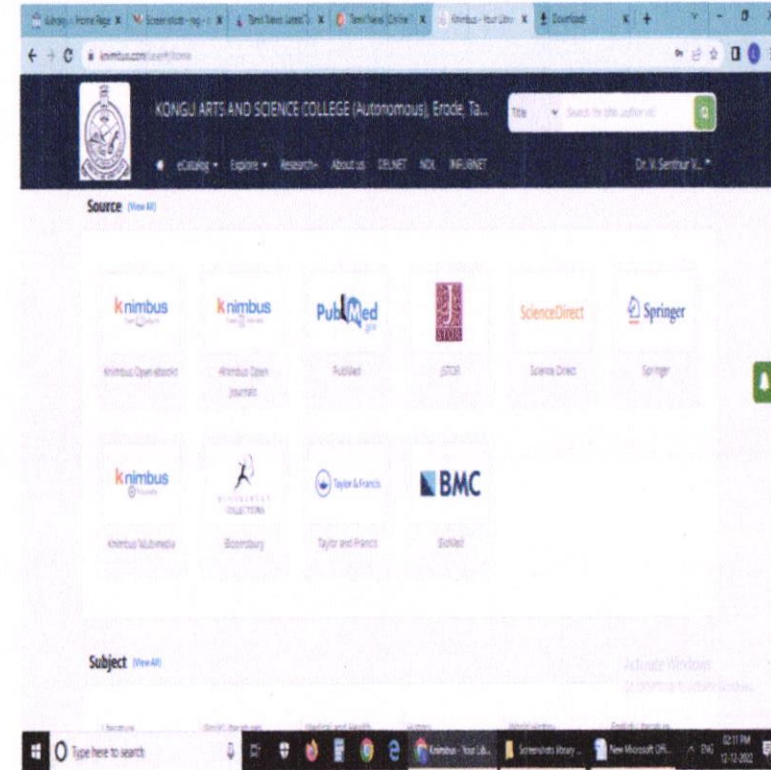

**KNIMBUS – Source Details**



*N*  
**Dr. N. RAMAN**  
PRINCIPAL,  
KONGU ARTS AND SCIENCE COLLEGE  
(AUTONOMOUS)  
NANJANAPURAM, ERODE - 638 107





**KONGU ARTS AND SCIENCE COLLEGE**  
(An Autonomous Institution, Affiliated to Bharathiar University, Coimbatore)  
**ERODE – 638 107**

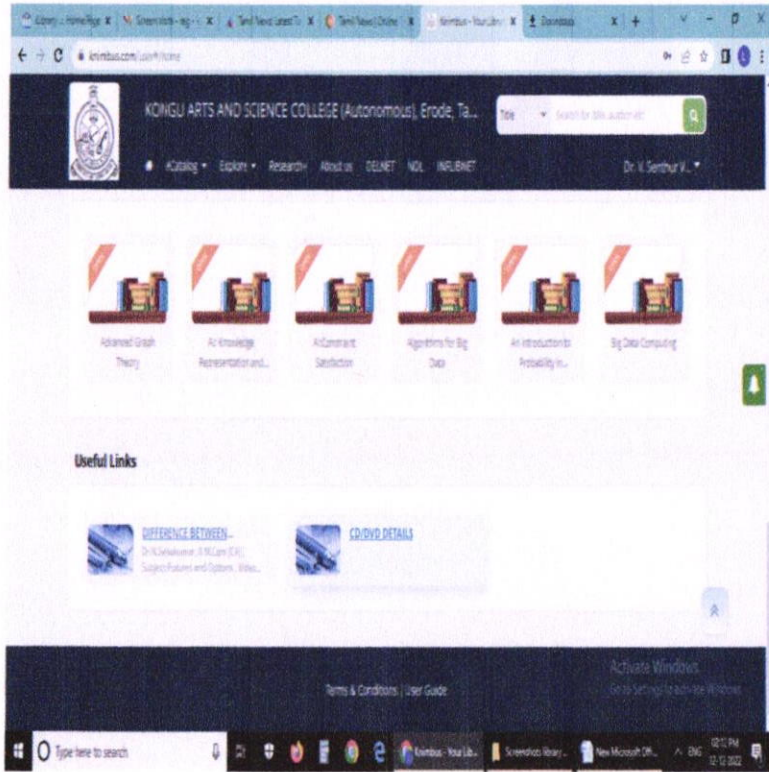

**KNIMBUS – Link Details**

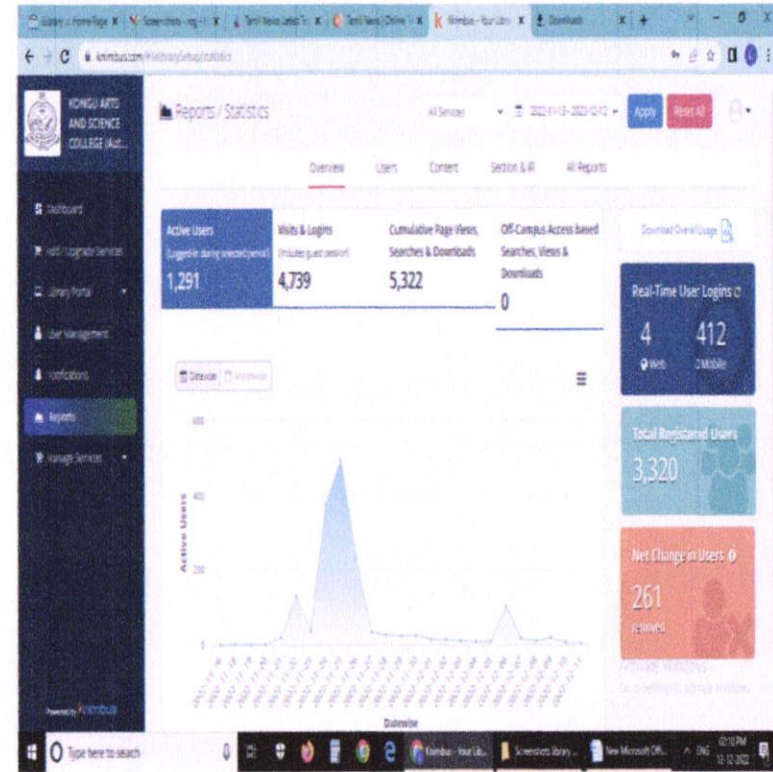

**KNIMBUS – Date wise Report**



**Dr. N. RAMAN**  
PRINCIPAL,  
KONGU ARTS AND SCIENCE COLLEGE  
(AUTONOMOUS)  
NANJANAPURAM, ERODE - 638 107