

**Kongu Arts and Science College**  
**(Autonomous)**  
**Erode – 638 107**

**6.2.3 Screen Shots of User Interfaces**

Implementation of e-governance in areas of operation

<b>Administration</b>	<b>Page No.</b>
College Website	3
Salary Administration (Kongu Information System)	4
Online College Maintenance Portal (Kongu Maintenance Portal)	8
CCTV Surveillance	13
Biometric Attendance through Finger Print Recognition System for Staff	15
Biometric Attendance through Face Recognition Recognition System for Staff	16
Biometric Attendance through Finger Print Recognition System for Student Attendance in Hostel	18
Library Management Software(Libasoft)	22
E-Gate(Koha)	32
Transport Management Software	35
<b>Finance</b>	
Tally ERP for Finance and Account Management	36
<b>Student Admission and Support</b>	
Student Admission Software	38
Students Information System( SiS)	41
Attendance SMS to students' parents	43
Online Fees Payment Software	45

Online Student Feedback Software	47
LMS- GSuite	49
Online Meeting - Zoom Cloud Meeting	51
<b>Examination</b>	
Examination Management Software(Coxco Software)	52

**A)**  
**1.**

**ADMINISTRATION**

**COLLEGE WEBSITE**

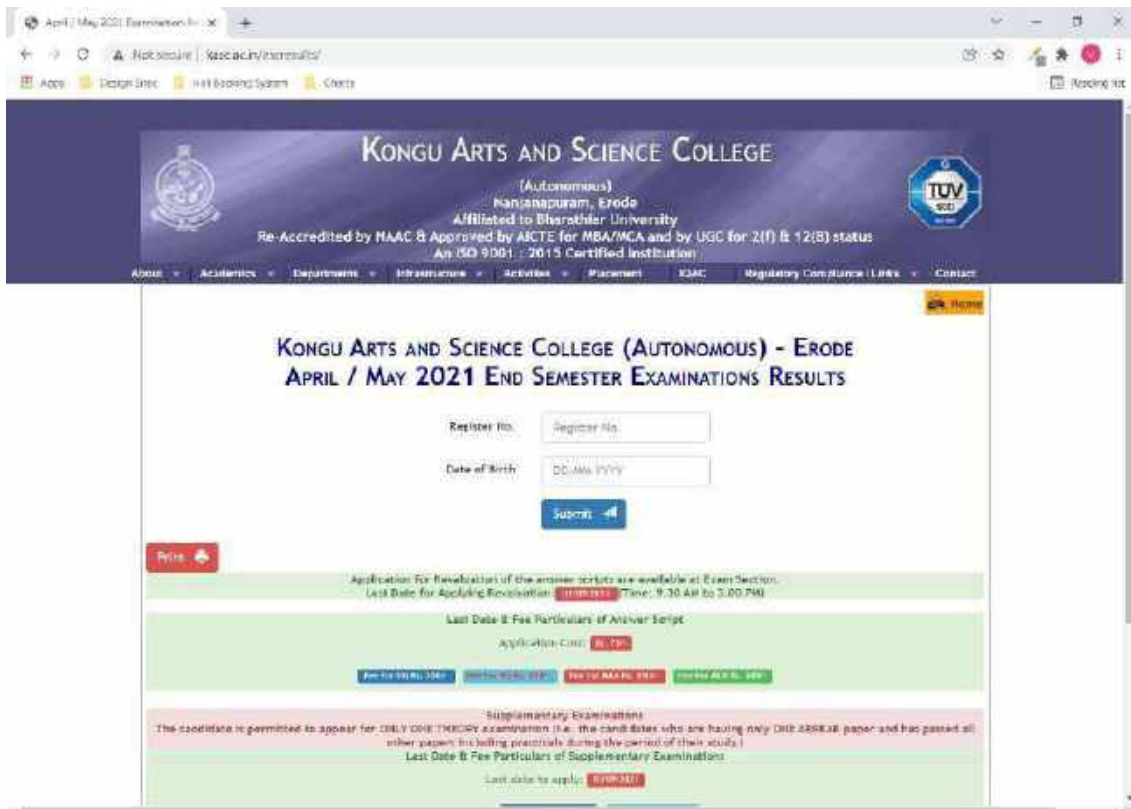

## 2. SALARY ADMINISTRATION - KONGU INFORMATION SYSTEM

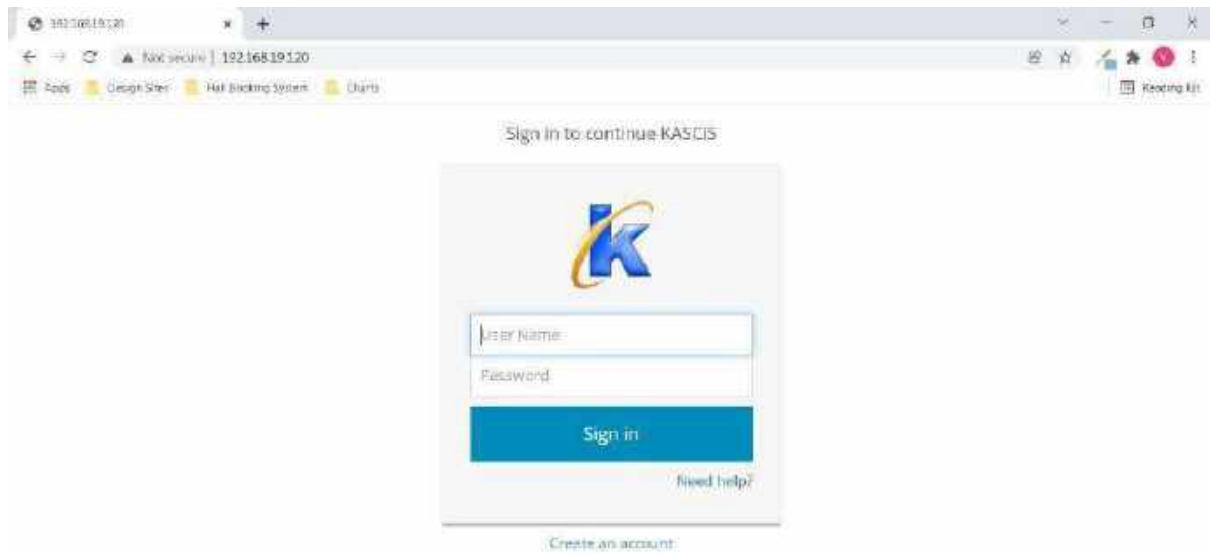

S. No	Pay Category / Remark	Pay Type	Approval Status	Operational Status	Remarks	Approval Document	Edit
1	Hostel Sep-19	Salary	Approved	Active	Effect From September2021		Edit
2	Driver Sep-19	Salary	Approved	Active	Effect From September2021		Edit
3	Non-Teaching Staff - September 2021	Salary	Approved	Active	Effect From September2021		Edit
4	Teaching Staff - August 2021	Salary	Approved	Active	Effect From September2021	Teaching Aug 2021.pdf	Edit
5	Teaching Staff - Aug - Diff Gr. Pay 2021	Salary	Approved	Active	Effect From August 2021	Teaching Aug 2021.pdf	Edit
6	Hostel	Salary	Approved	Active	For Hostel ALL Staffs		Edit
7	General Maintenance	Salary	Approved	Active	For Watchman, Scavenger and Sweeper		Edit
8	Garden Worker Dec 2020	Wages	Approved	Active	Effect From Dec 2020		Edit
9	Garden Worker Old	Wages	Approved	Active	Effect From Oct 2020		Edit
10	General	Salary	Approved	Active	Effect From Oct 2020		Edit
11	Electrical Maintenance - Oct 2020	Salary	Approved	Active	Effect From Oct 2020		Edit
12	Driver (Old Pay)	Salary	Approved	Active	Effect From Oct 2020		Edit
13	Non-Teaching Staff (Old Pay)	Salary	Approved	Active	Effect From Oct 2020		Edit
14	Teaching Staff (Old Pay)	Salary	Approved	Active	Effect From Oct 2020		Edit
15	Principal	Salary	Approved	Active	Effect From Oct 2020		Edit
16	Driver - Oct 2019	Salary	Approved	Active	Effect From Oct 2020		Edit

KASCS Not secure | 192.168.19.120/EmpMaster.aspx

Home Masters Student Transport Staff Reports Logout

Select Staff Employee Bio-Data Pay Structure Pay Settings

S. Vijayakumar - WCA Active Relieved

### Staff Info

Profile Experience Education Personal Contributions Others

Title	Name of the Staff	Qualification	Sex
Mr.	S. Vijayakumar	M.C.A., M.Phil.	Male
Designation	Department	Association Type	Date of Birth
Assistant Professor	WCA	Angkor	27-Sep-1975
Date of Join	Relieved from Service	Date of Relief	Reason for Relieving
01-Oct-2021	No.		Select Reason for Relieving

### Affiliated References

Bank Account Number	IFSC	Name of the Bank	Bank Branch
121715500007618	KVBL0001217	Karur Vysya Bank Ltd.	Metturkadai
PAN Number	Aadhaar Number	ESI Number	Bio-Metric Code
DLYP5012H	50934070590		103
Universal Account Number	PF Number	Name as per PF	EPS Eligible
100325213446	CRSLM0021557000000951	S. Vijayakumar	Yes
PF Joining Date	Qualification Approval Number	Qualification Approval Date	

KASCS Not secure | 192.168.19.120/ChallenReports.aspx

Home Masters Student Transport Staff Reports Logout

Generate the Due / Collection Admission Fees Transfer Certificate Challan Reports Preparation Collection

Challan 2021-2022 ODD Search

1. Generate the Fees Due List as on Current Date
 

Due List Due List Export to Excell
2. Fees Collection List based on the Date (dd-mmm-yyyy format)
 

Date From: 14-Dec-2021

Date To: 14-Dec-2021

Collection List Day Wise Consolidated Report Course Wise Consolidated Report

14-12-2021 11:28:16

192.168.19.120/ChallenReports.aspx

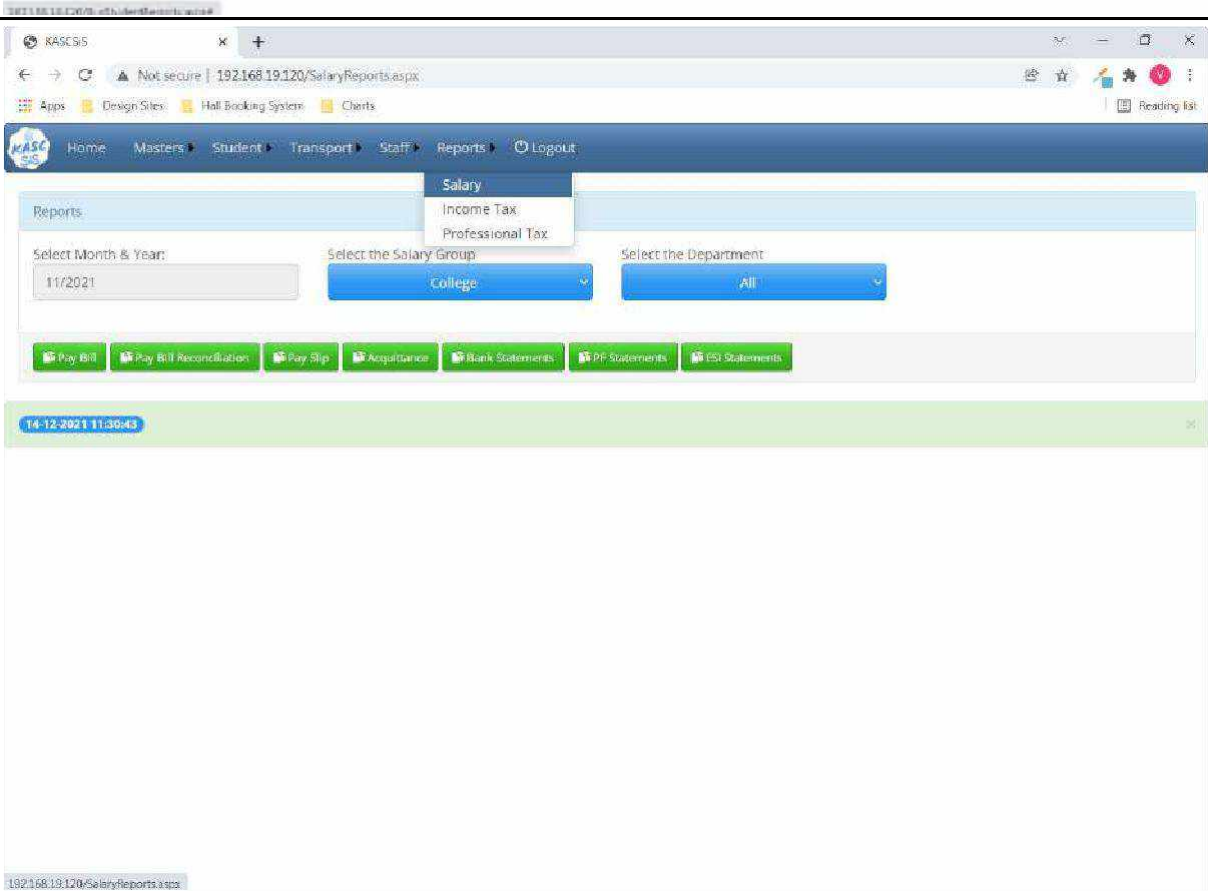

KASCS5 x +

Not secure | 192.168.10.120/SalaryReceivedReport.aspx

Apps Design Sheet Hall Booking System Charts Reading list

MASC Home Masters Student Transport Staff Reports Logout

### Salary Received Report

Select From Period Month & Year: 04/2021

Select To Period Month & Year: 03/2022

Select the Salary Group: College

Minimum Total Gross Pay for the Period: 250000

Salary Received Report Salary Received Name List

### 3. ONLINE COLLEGE MAINTENANCE PORTAL (KONGU MAINTENANCE PORTAL)

- Faculty ID: kasc\_electrical
- Department: ELE
- Faculty Name: (empty)
- Mobile No: (empty)
- Category: Select
- Institution: Select Your Institution (Please select an item in the list)
- Building / Area: Select Building / Area
- Location: (empty)
- Nature of Complaint: (empty)

S.No	Complaint ID	Institution	Location	Complaint Nature	Description	Work Assigned To	Mobile
1	1931	KASC	Boys Hostel - Room no 44	Heater not working	Heater not working	MR. S.P. Gokul	9698044430
2	1954	KASC	Principal Quarters - car parking area	light	Light fuse	Mr Sakthivel	8903877248
3	1974	KASC	Main Block - Placement Office - Furniture	Monitor Display Problem	system Monitor Display not clear	-	-
4	1075	KASC	Staff Quarters - 002	ELCP tripper	ELCP tripper down	MR.Kulandhaisami	7558140540
5	2017	KASC	BCA Block - 203- BCA Staff Room	Tiles Broken	3 places Tiles air cracked		
6	2301	KASC	Main Block - Placement cell -	Lock for Staff Table	need to change lock for Staff table		

Kongu Maintenance Portal

Powered by Kongu Engineering College - ERP Team

Home Update Status Reports New Complaint View Your Complaints Welcome: Electrical | KASC Logout

Select Institution: KASC Submit

Export to Excel Select Institution

S.No	Complaint ID	Institution	Location	Complaint Nature	Description	Work Assigned To
------	--------------	-------------	----------	------------------	-------------	------------------

Activate Windows  
Go to Settings to activate Windows.

Kongu Maintenance Portal

Powered by Kongu Engineering College - ERP Team

Home Update Status Reports New Complaint View Your Complaints Welcome: Electrical | KASC Logout

Select Institution: Select Your Institution Submit

Export to Excel

S.No	Complaint ID	Institution	Location	Complaint Nature	Description	Work Assigned To
1	1899	KASC	Library Block-Second Floor , Hall No :201	Fan repair Tubelight need to be changed	1 Fan Repair - 1 2 Tubelight - 2 (Not working)	Mr.Gokul,Mr.Sakthivel
2	1900	KASC	Library Block-Second Floor , Hall No.:202	Fan repair Tubelight need to be changed	1 Fan - 1 (repair) 2 Tubelight - 1 (not working)	Mr.S.P.Gokul,Mr.Sakthivel
3	1901	KASC	Library Block-Second Floor , Hall No.:203	Fan repair Tubelight need to be changed	1 Fan - 1 (Repair) 2 Tubelight	Mr.P.Sakthivel

Activate Windows  
Go to Settings to activate Windows.

Kongu Maintenance Portal

https://kims.kongu.edu/maintenance/comp\_status\_update.php?id=1899

Building / Area	Library Block
Location	Second Floor , Hall No.201
Nature of Compliant	Fan repair,Tubelight need to be changed
Compliant Description	1 Fan Repair - 1 2: Tubelight - 2 (Not working)
Compliant booked date	17-11-2021 12:12:01
Status	Work in Progress
Status Description	work under progress

Note: Description should have all the necessary information.

Addressed By	Mr. G. ESWARAMOORTHY-9965433555
Work Assigned to	Mr.S.P.Gokul
Contact No	9698044430

Update Status

Kongu Maintenance Portal

https://tms.kongu.edu/maintenance/status\_reports.php

 **Kongu Maintenance Portal**  
Powered by Kongu Engineering College - ERP Team

Home | Update Status | Reports | New Complaint | View Your Complaints

Welcome: Electrical | KASC | Logout

Select Institution:  Status:  Pending  Closed  ALL

Activate Windows  
Go to Settings to activate Windows

Kongu Maintenance Portal

Powered by Kongu Engineering College - ERP Team

Home Update Status Reports New Complaint View Your Complaints Welcome: Electrical | KASC Logout

Select Institution:  Status:  Pending  Closed  ALL

[Export To Excel](#)

S.No	Complaint ID	Institution	Building	Location	Complaint Nature	Description	Registered by	Add
1	2512	KASC	Boys Hostel	2 nd floor Room No 72	Fan, light and Buck	Fan not working, light and Buck.	Boys Hostel	
2	2508	KASC	BCA Block	LAB	Extenson Box	10 Meter Length Extension BOX Need. Manual Approval given.	G. Eswaramoorthi	
3	2447	KASC	Girls Hostel	Room no 25	Regulator	Regulator is not working	KASC Ladies Hostel	

Kongu Maintenance Portal

Powered by Kongu Engineering College - ERP Team

Home Update Status Reports New Complaint View Your Complaints Welcome: Electrical | KASC Logout

Select Institution:  Status:  Pending  Closed  ALL

[Export To Excel](#)

S.No	Complaint ID	Institution	Building	Locaton	Complaint Nature	Description	Registered by	Addressed by	Work Assigned to
1	2572	KASC	Main Block	Placement cell	Light	1 Light not working	G. Eswaramoorthi	Mr. G. ESWARAMOORTHY	Mr.P.Kalatarasan,Go
2	2571	KASC	Main Block	III FLOOR TOP - SOLAR	50 kw solar panel - inverter	Inverter dismantle for service	G. Eswaramoorthi	Mr. G. ESWARAMOORTHY	Mr.P.Kalatarasan,Go
3	2484	KASC	Boys Hostel	Kitchen	Coconut thiruv damage	Coconut Thiruv damage in boys hostel kitchen	Boys Hostel	Mr. G. ESWARAMOORTHY	Mr.P.Sakthivel
4	2483	KASC	Main Block	Garden Room	Land mover machine	Land mover machine	Raja- Garden	Mr. G. ESWARAMOORTHY	Mr.P.Sakthivel

Kongu Maintenance Portal

Powered by Kongu Engineering College - ERP Team

Welcome: Electrical | KASC Logout

Home Update Status Reports New Complaint View Your Complaints

Select Institution:  Status:  Pending  Closed  ALL

[Export To Excel](#)

S.No	Complaint ID	Institution	Building	Location	Complaint Nature	Description	Registered by
1	2512	KASC	Boys Hostel	2 nd floor Room No 72	Fan, light and Bluck	Fan not working, light and Bluck	Boys Hostel
2	2508	KASC	BCA Block	LAB	Extenson Box	10 Meter Length Extension BOX Need Marual Approval given.	G. Eswaramoorthi
3	2447	KASC	Girls Hostel	Room no 25	Regulator	Regulator is not working	KASC Ladies Hostel

#### 4. CCTV SURVEILLANCE

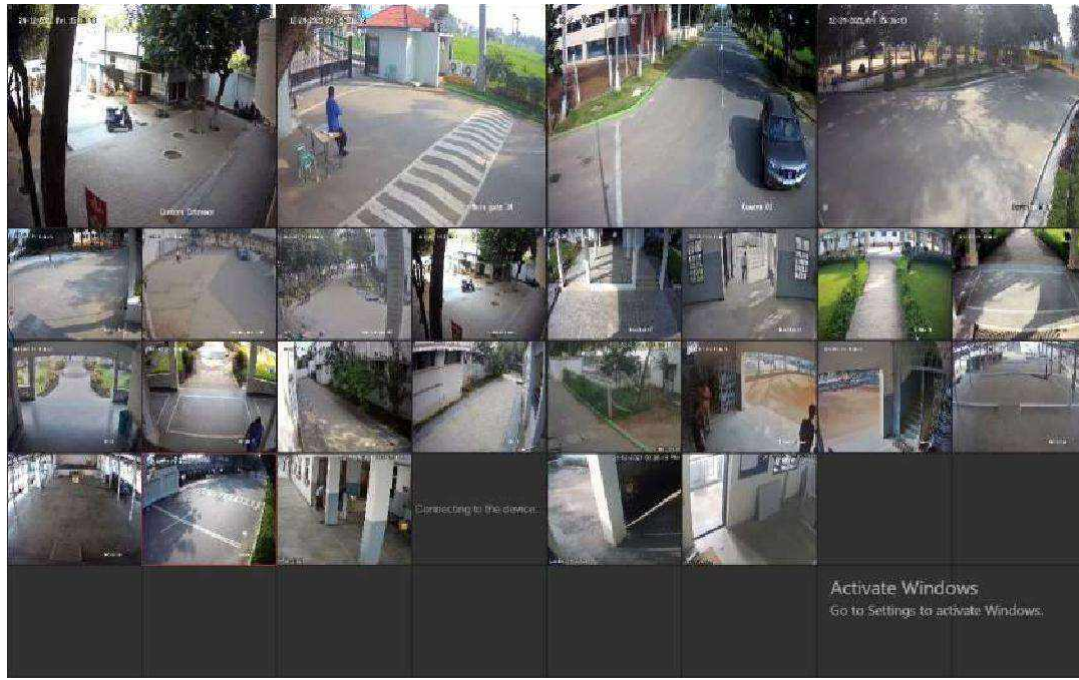

## **5. BIOMETRIC ATTENDANCE THROUGH FINGER PRINT SYSEEM FOR STAFF**

**6. BIOMETRIC ATTENDANCE THROUGH FACIAL RECOGNITION SYSTEM FOR STAFF**

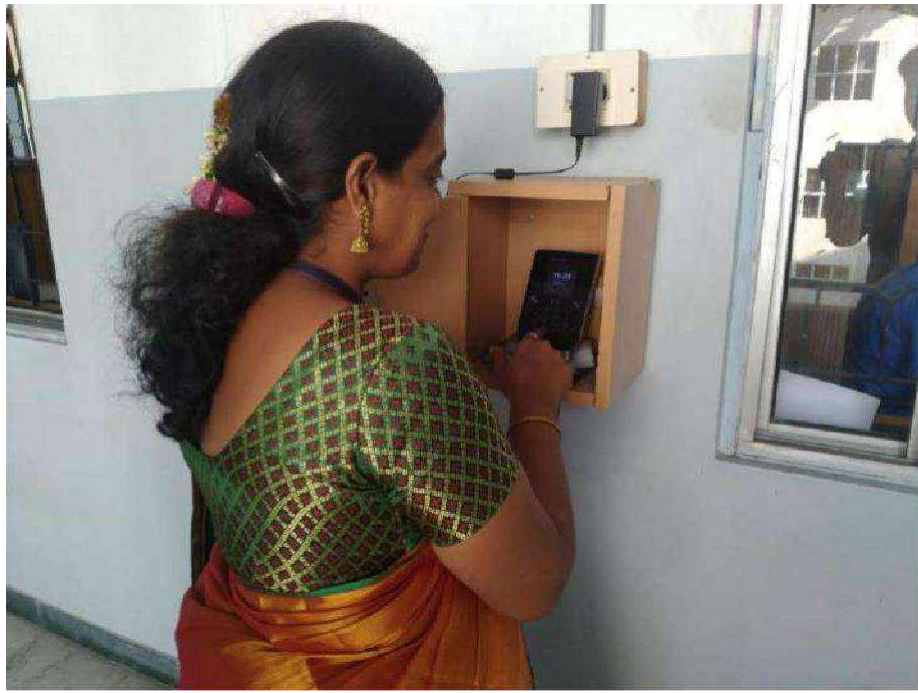

**7. BIOMETRIC ATTENDANCE THROUGH FACIAL RECOGNITION SYSTEM FOR HOSTEL STUDENTS**

**BOYS HOSTEL**

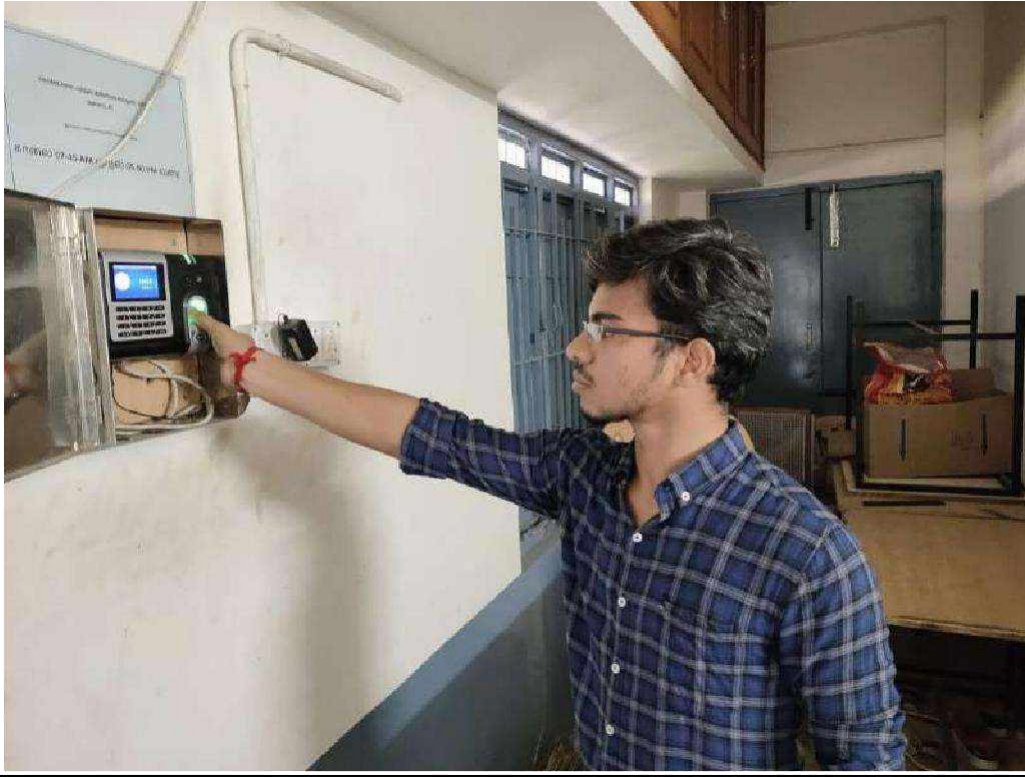

## 8. LIBRARY MANAGEMENT SYSETM (Libasoft)

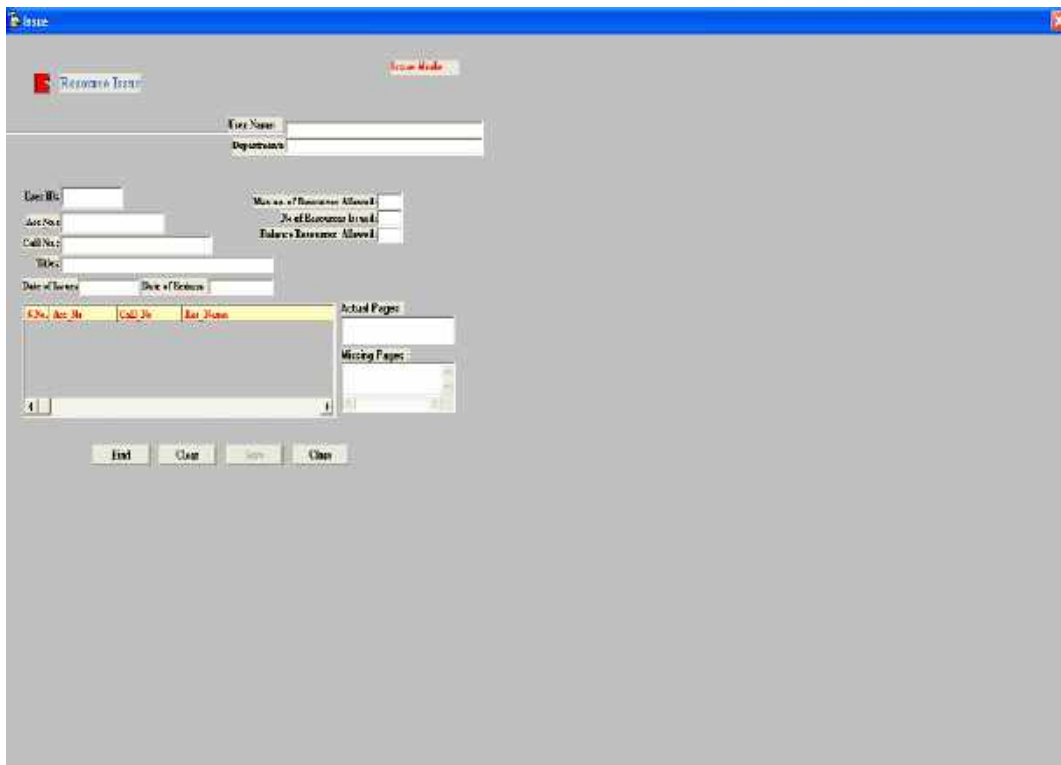
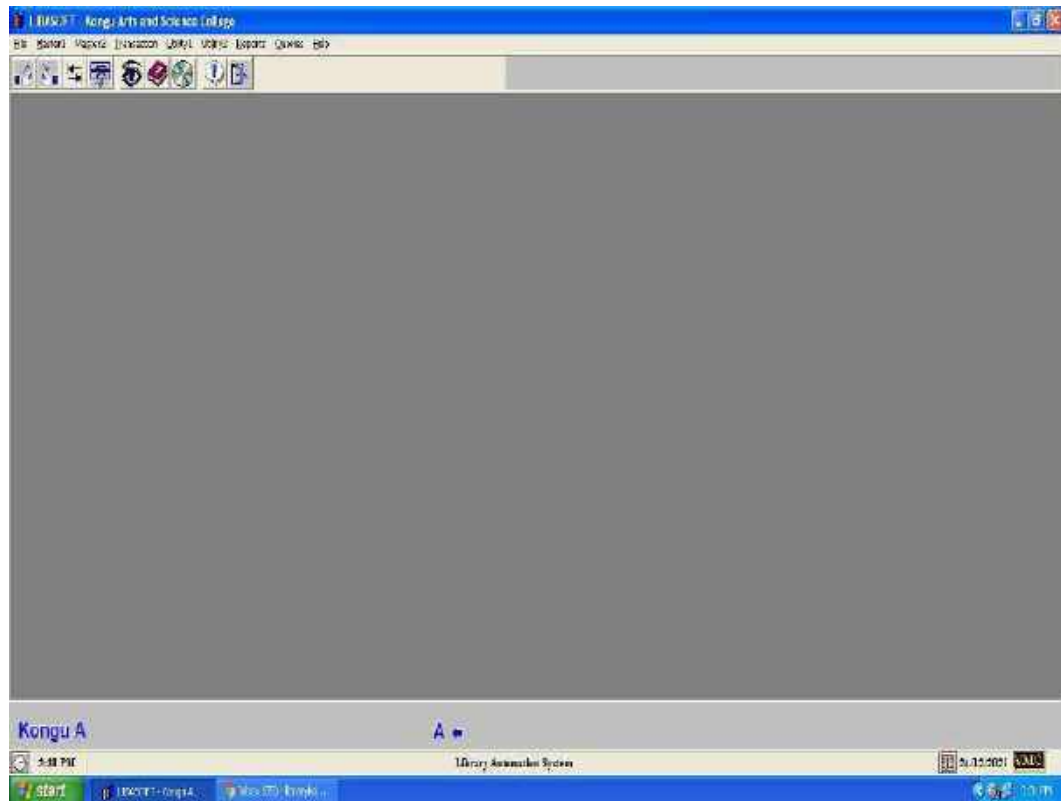

Revenue Estimation

Enter Mode

Year Name: \_\_\_\_\_ Department: \_\_\_\_\_

Year No: \_\_\_\_\_  Year No  Apr No

Est No: \_\_\_\_\_  No of Revenue Allowed  No of Revenue Issued

Est No: \_\_\_\_\_ Date of Issue: \_\_\_\_\_

Date of Release: \_\_\_\_\_ Date of Est. Revenue: \_\_\_\_\_ Tax Dept: \_\_\_\_\_ Tax Amount: \_\_\_\_\_

Sl. No.	Est. No.	Est. No.	Revenue Name	Date	Actual Pages
					Missing Pages

Revenue Report

Year Name: \_\_\_\_\_ Department: \_\_\_\_\_

Year No: \_\_\_\_\_  Year No  Apr No

Est No: \_\_\_\_\_  No of Revenue Allowed  No of Revenue Issued

Est No: \_\_\_\_\_  No of Revenue Allowed  No of Revenue Issued

Date of Issue: \_\_\_\_\_ Date of Release: \_\_\_\_\_ Date of Est. Revenue: \_\_\_\_\_ Date of Release (also Revenue): \_\_\_\_\_ No. of Issues of Revenue: \_\_\_\_\_ Reservation: \_\_\_\_\_

Sl. No.	Est. No.	Est. No.	Revenue Name	Date of Issue	Actual Pages
					Missing Pages

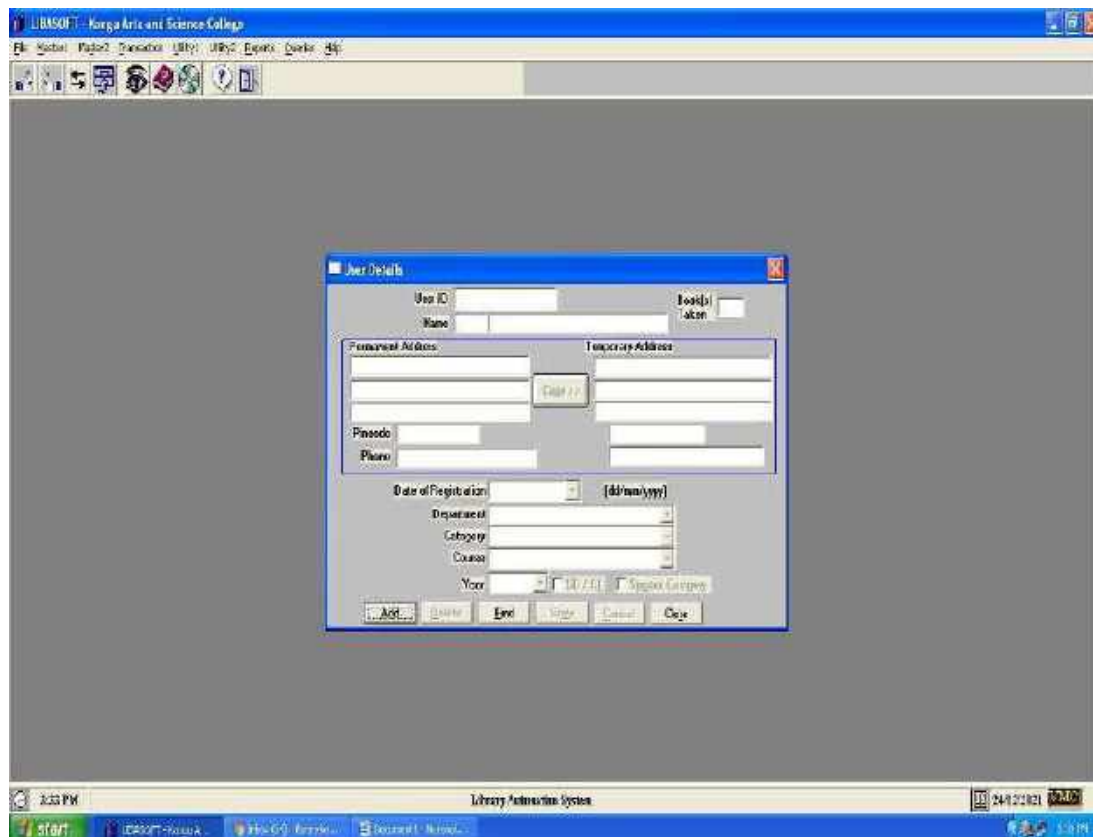
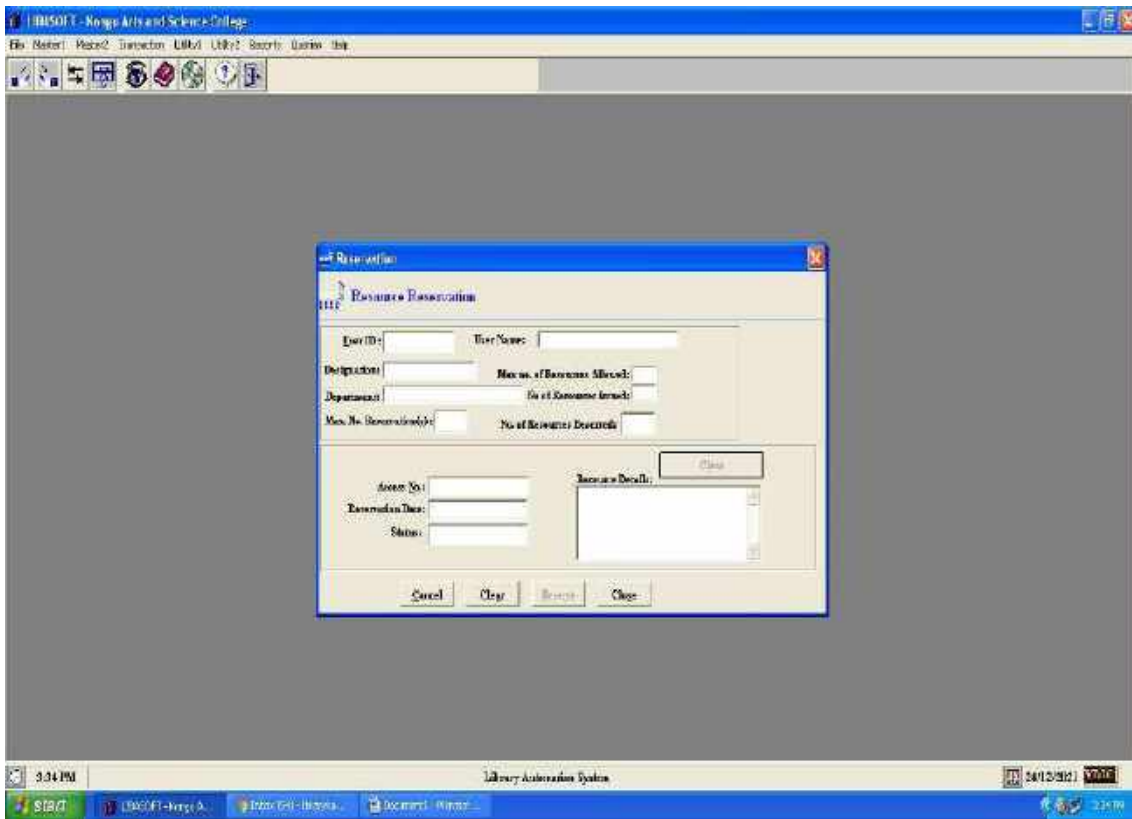

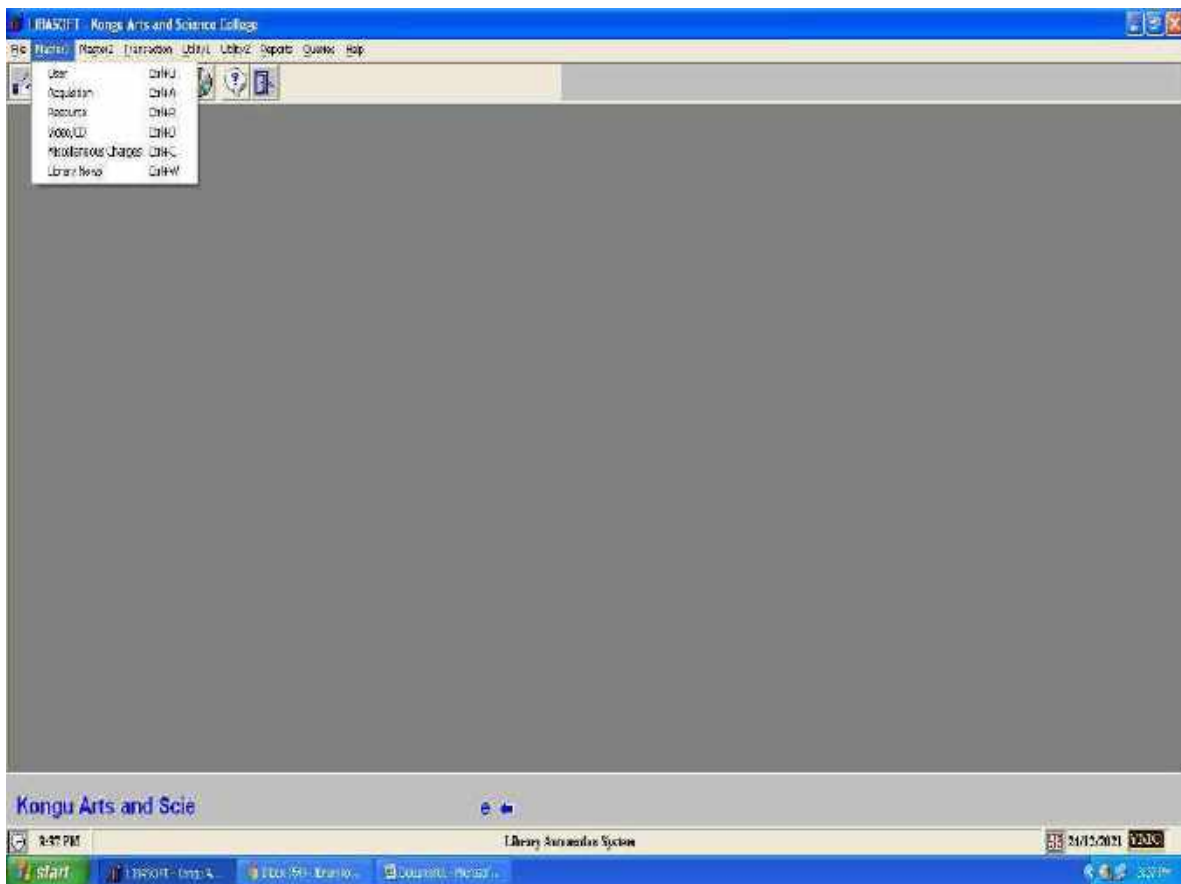
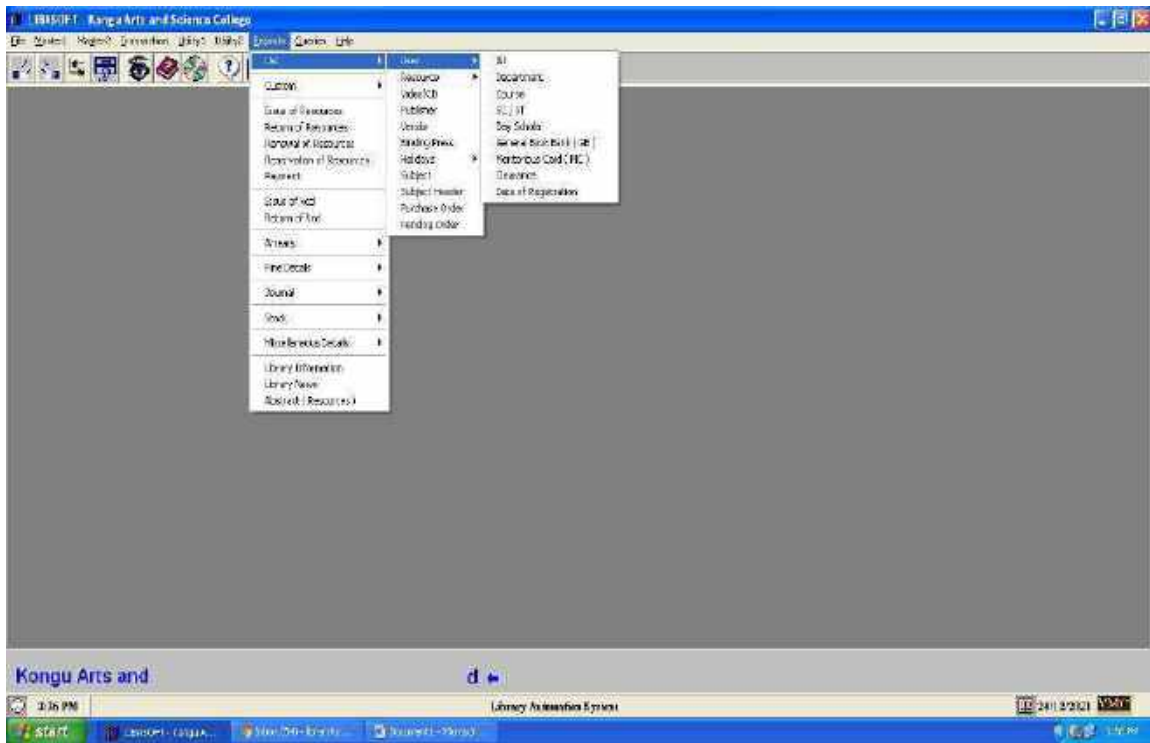

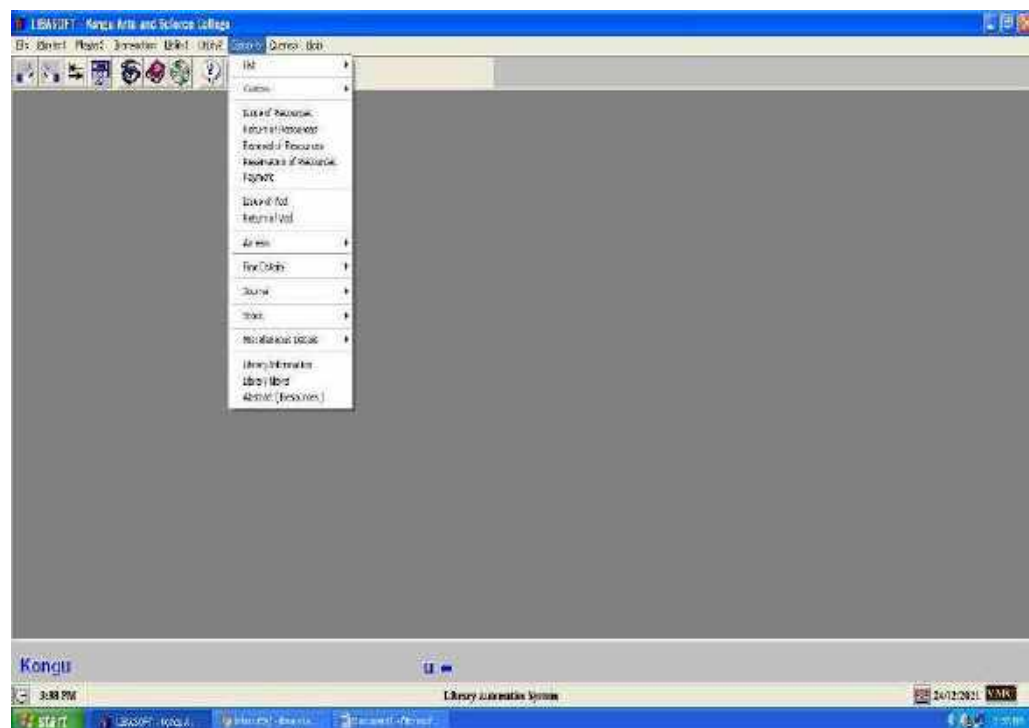
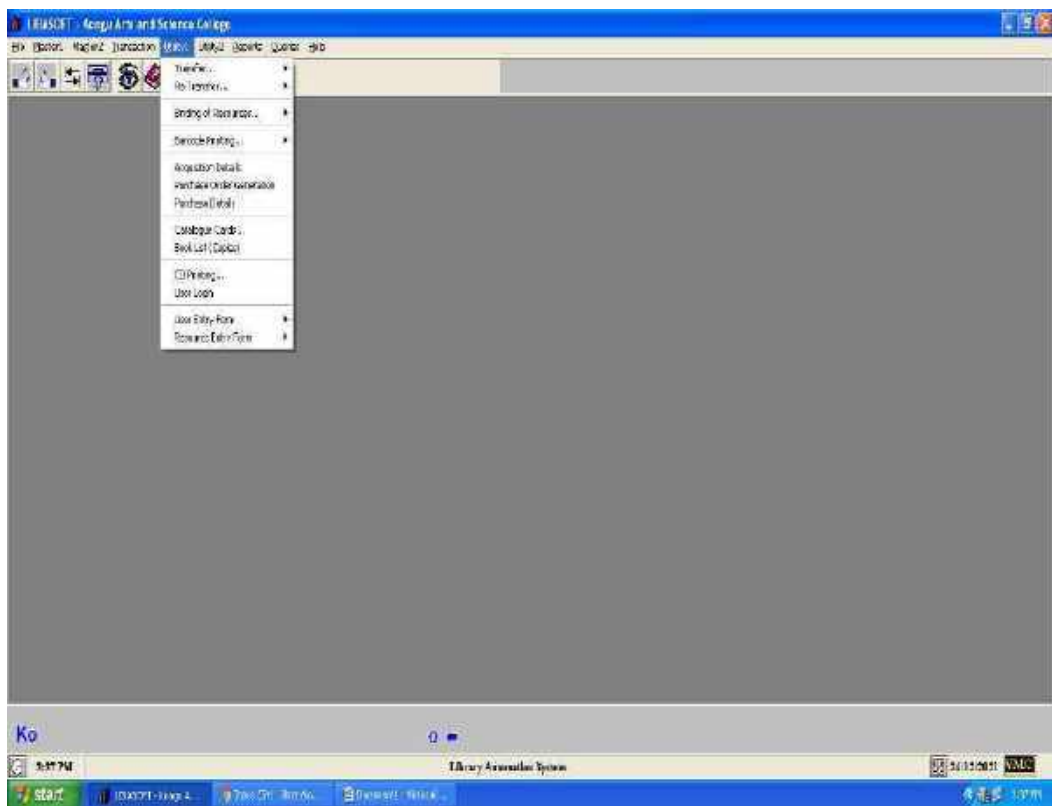

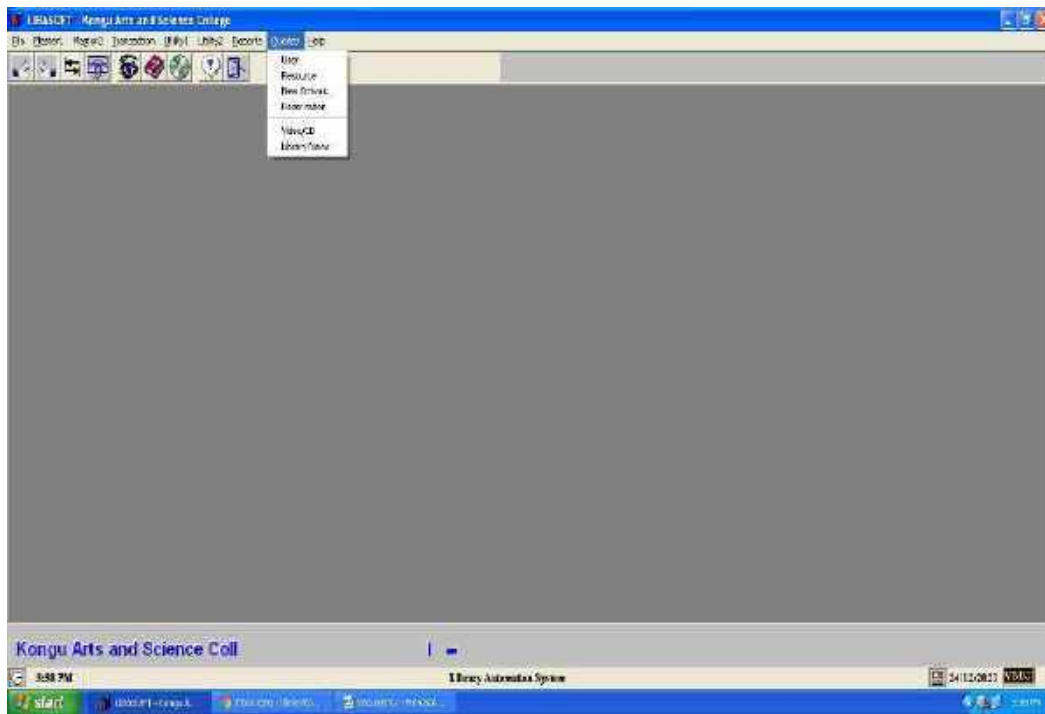

## Online Public Access Catalog (OPAC)

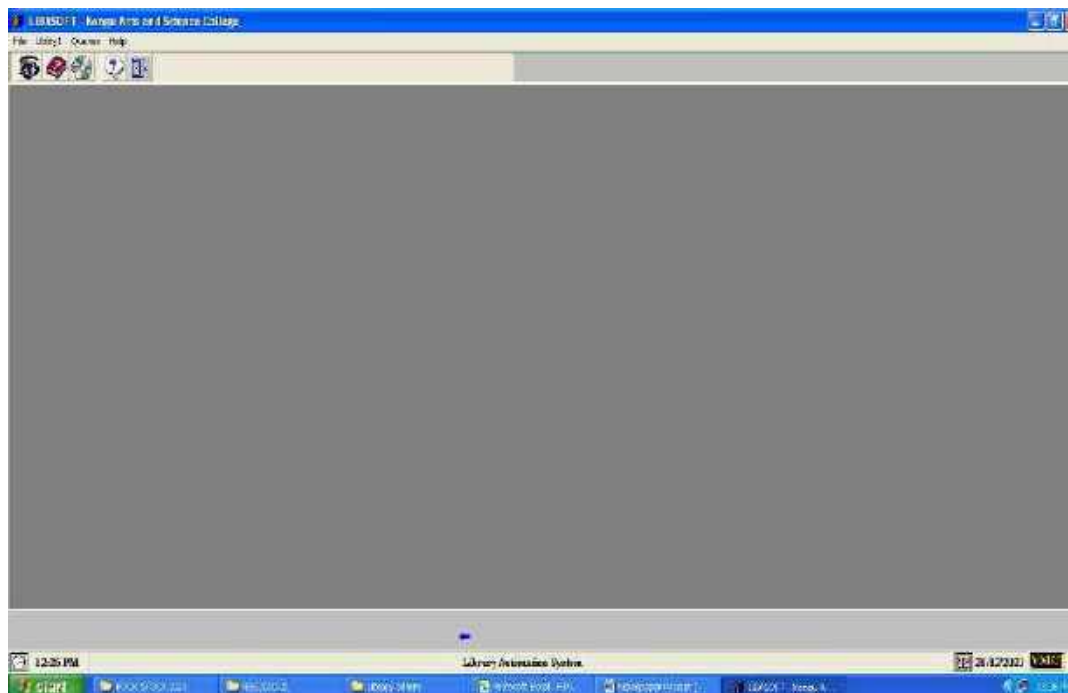

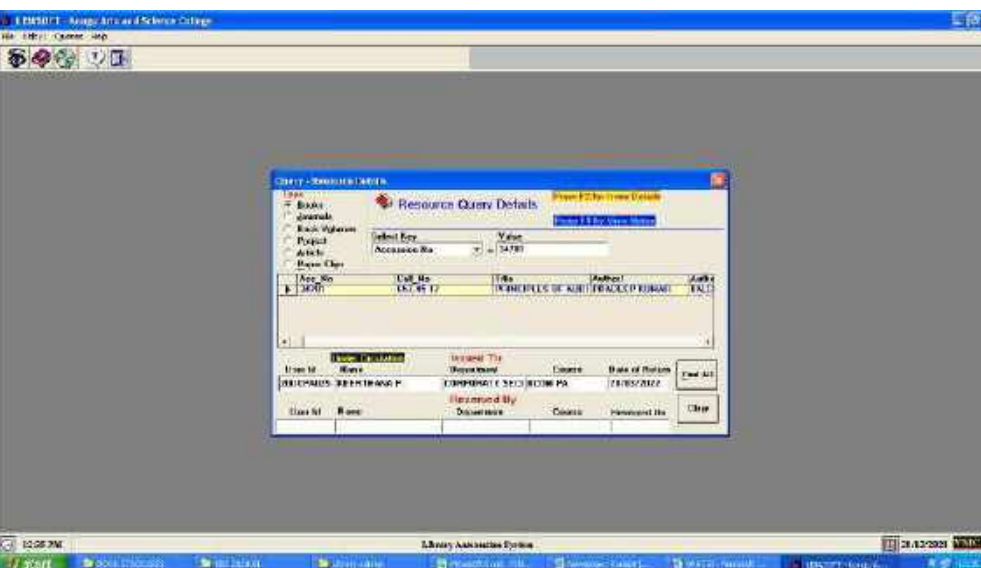
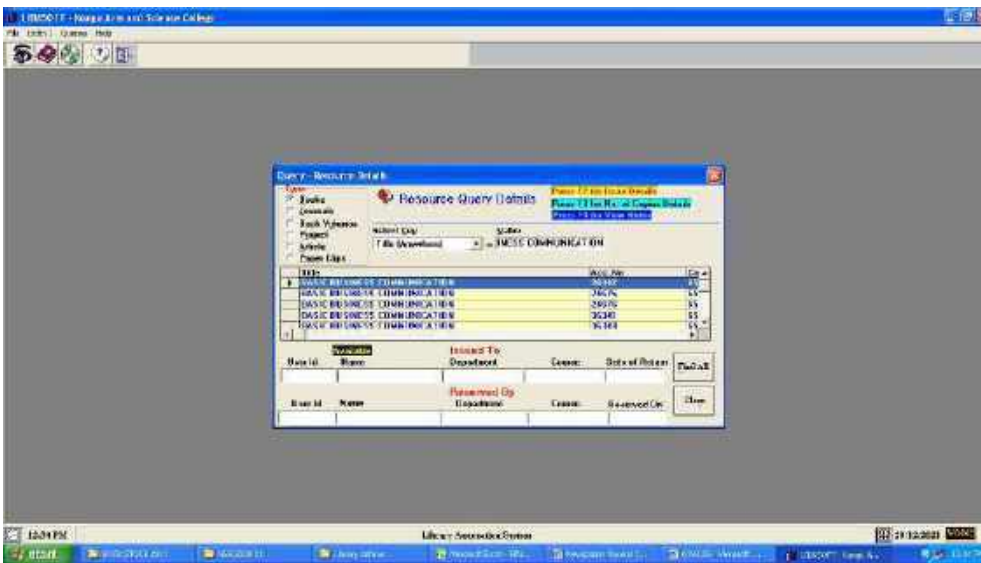
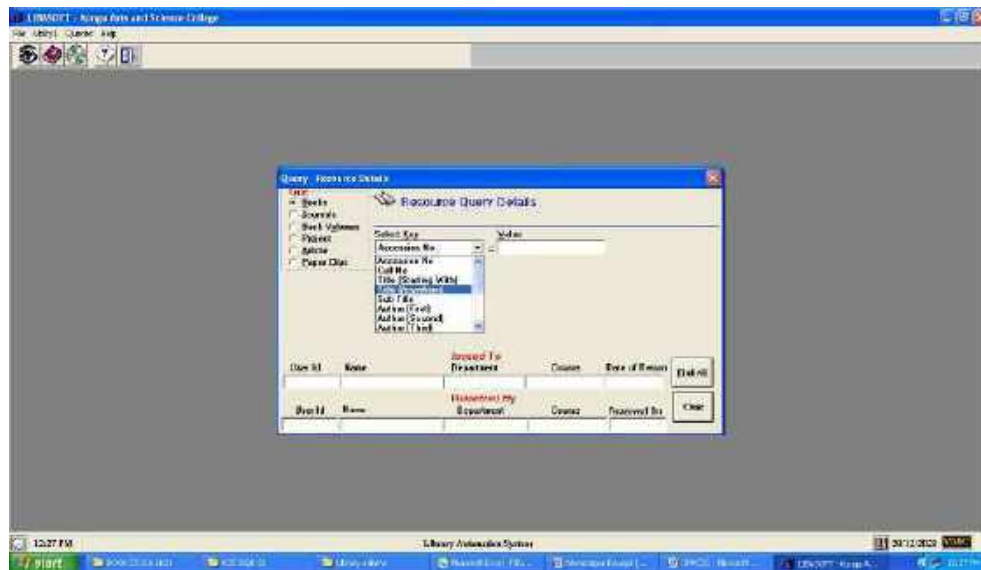

## 2. E-gate (Koha)

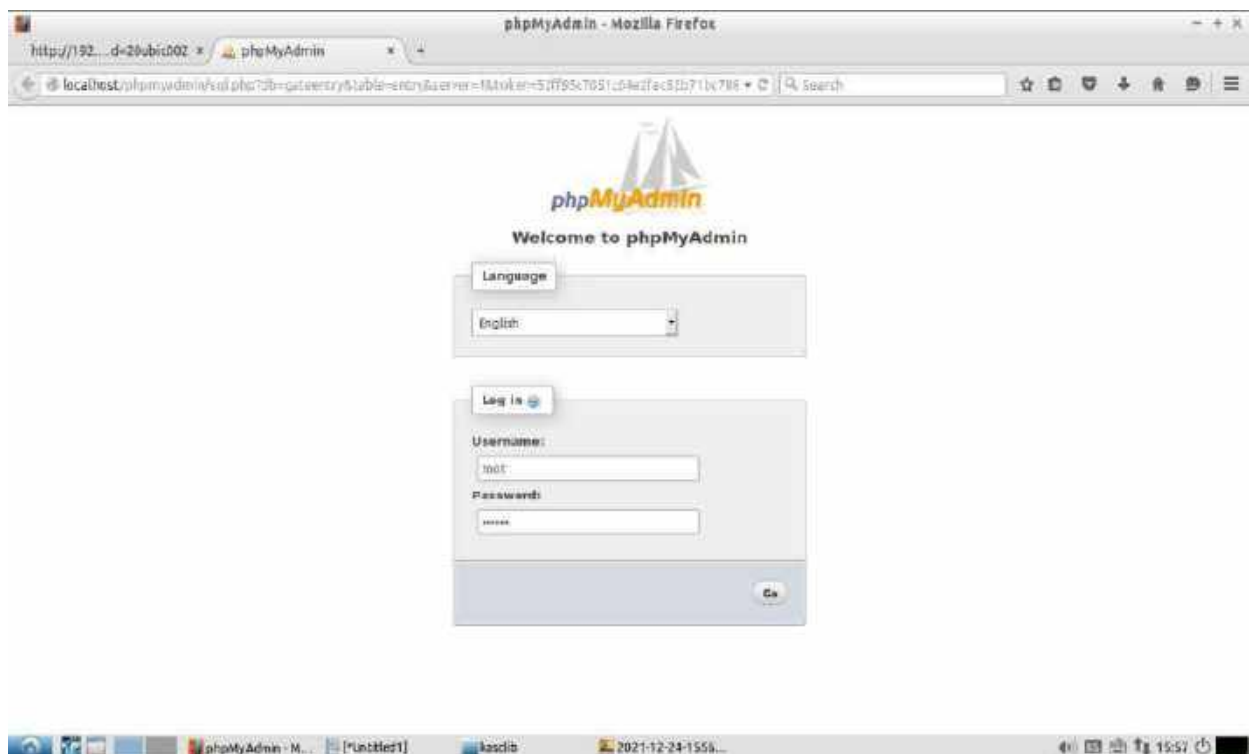

localhost / localhost / users / information | phpMyAdmin 4.0.10deb1 - Mozilla Firefox

http://192...d-20ublc002 \* localhost / localhost... +

localhost / phpmyadmin/index.php?lang=entry&table=entry&target=sql.php?token=19b6d2ba31895c5731d5

phpMyAdmin

Recent tables...

- gateentry
- New
- entry
- information\_schema
- koha\_library
- mysql
- performance\_schema
- phpmyadmin
- users
- New
- information

Structure SQL Search Insert Export Import Operations Triggers

✓ Your SQL query has been executed successfully

SQL: `FROM gateway`

Profiling [ Inline ] [ Edit ] [ Explain SQL ] [ Create PHP Code ] [ Refresh ]

XML  
LaTeX  
SQL  
JSON  
Mediawiki Table  
YAML  
Text  
Text  
PDF  
Microsoft Word 2000  
CodeGen  
OpenDocument Text  
PHP array  
OpenDocument Spreadsheet  
CSV for MS Excel  
CSV  
CSV for MS Excel

Go

from "information" table

the minimal options  
possible options

localhost / localhost / users / information | phpMyAdmin 4.0.10deb1 - Mozilla Firefox

localhost / localhost / users / information | phpMyAdmin 4.0.10deb1 - Mozilla Firefox

http://192...d-20ublc002 \* localhost / localhost... +

localhost / phpmyadmin/index.php?lang=entry&table=entry&target=sql.php?token=19b6d2ba31895c5731d5

phpMyAdmin

Recent tables...

- gateentry
- New
- entry
- information\_schema
- koha\_library
- mysql
- performance\_schema
- phpmyadmin
- users
- New
- information

Structure SQL Search Insert Export Import Operations Triggers

Show: Start row: 38 Number of rows: 30 Headers only: 100 rows

Sort by key: None

+ Opens

	confnumber	name	Dept	Degree	date	tin	test
✎ Edit ✎ Copy ✎ Delete	COMCA06	C JINMAI	ASSTPROF		2021-12-24	15:44:53	00:00:00
✎ Edit ✎ Copy ✎ Delete	COMCA08	N SELVAKUMAR	ASSTPROF	COM-CA	2021-12-24	15:51:06	00:00:00
✎ Edit ✎ Copy ✎ Delete	ZOUEN0010	DHARANI K S	B.A (ENGLISH)	UG	2021-12-24	15:27:36	15:50:03
✎ Edit ✎ Copy ✎ Delete	ZOUEN0010	VASANTH SURESH P	B.SC (BIOCHEMISTRY)	UG	2021-12-24	15:41:58	15:50:03
✎ Edit ✎ Copy ✎ Delete	ZOUEN0008	DEEPAK B	B.SC (BIOCHEMISTRY)	UG	2021-12-24	15:42:08	15:50:07
✎ Edit ✎ Copy ✎ Delete	ZOUEN0009	GURJIT HARJ BASHAR CA	B.SC (BIOCHEMISTRY)	UG	2021-12-24	15:42:41	15:50:03
✎ Edit ✎ Copy ✎ Delete	LONCO0127	LOGESH K (LMS/200)	B.SC (CF)	UG	2021-12-24	15:39:19	00:00:00
✎ Edit ✎ Copy ✎ Delete	ZOUEN0006	HENADHARSHINI S	B.SC (BIOCHEMISTRY)	UG	2021-12-24	15:50:23	00:00:00
✎ Edit ✎ Copy ✎ Delete	ZOUEN0017	PRABHAWATHI B	B.SC (BIOCHEMISTRY)	UG	2021-12-24	15:30:22	13:34:20
✎ Edit ✎ Copy ✎ Delete	ZOUEN0020	KANANPETHAL KRISHNAN K	B.A.A	UG	2024-12-20	15:20:55	15:30:30
✎ Edit ✎ Copy ✎ Delete	ZOUEN0047	SUBIKSHAVEENA S B	B.A (ENGLISH)	UG	2021-12-24	15:27:09	15:51:55
✎ Edit ✎ Copy ✎ Delete	ZOUEN0013	SHARSHINI A	B.A (ENGLISH)	UG	2021-12-24	15:27:59	15:50:16
✎ Edit ✎ Copy ✎ Delete	COM001	DR.SUKUMARASURU	ASSOCI PROF	COMMA	2021-12-24	15:26:53	15:29:10
✎ Edit ✎ Copy ✎ Delete	ZOUEN0005	DHIVYA BHARATHI B	B.SC (PHYSICS)	UG	2021-12-24	15:01:23	00:00:00
✎ Edit ✎ Copy ✎ Delete	ZOUEN0021	RUBENA S	B.SC (PHYSICS)	UG	2021-12-24	15:03:03	00:00:00
✎ Edit ✎ Copy ✎ Delete	ZOUEN0044	SARATHY T M	B.SC (MATHS) - A	UG	2021-12-24	14:50:58	01:00:00

localhost / localhost / users / information | phpMyAdmin 4.0.10deb1 - Mozilla Firefox

## 10. TRANSPORT MANAGEMENT SYSTEM

B)

**FINANCE**

**TALLY ERP FOR FINANCE AND ACCOUNT MANAGEMENT**

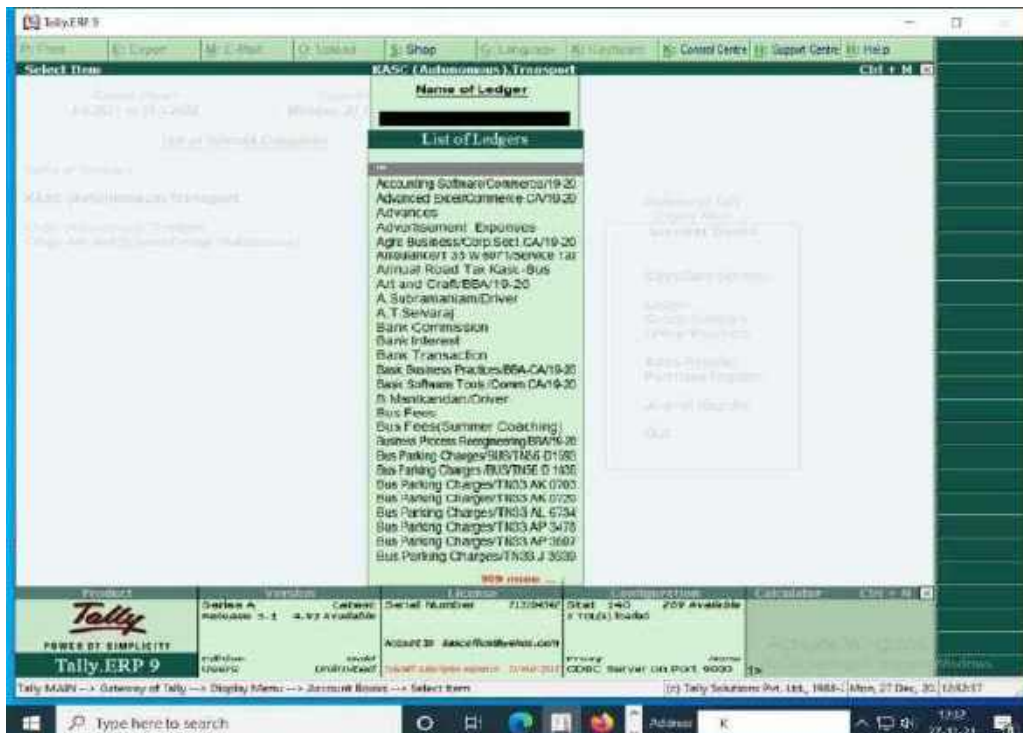
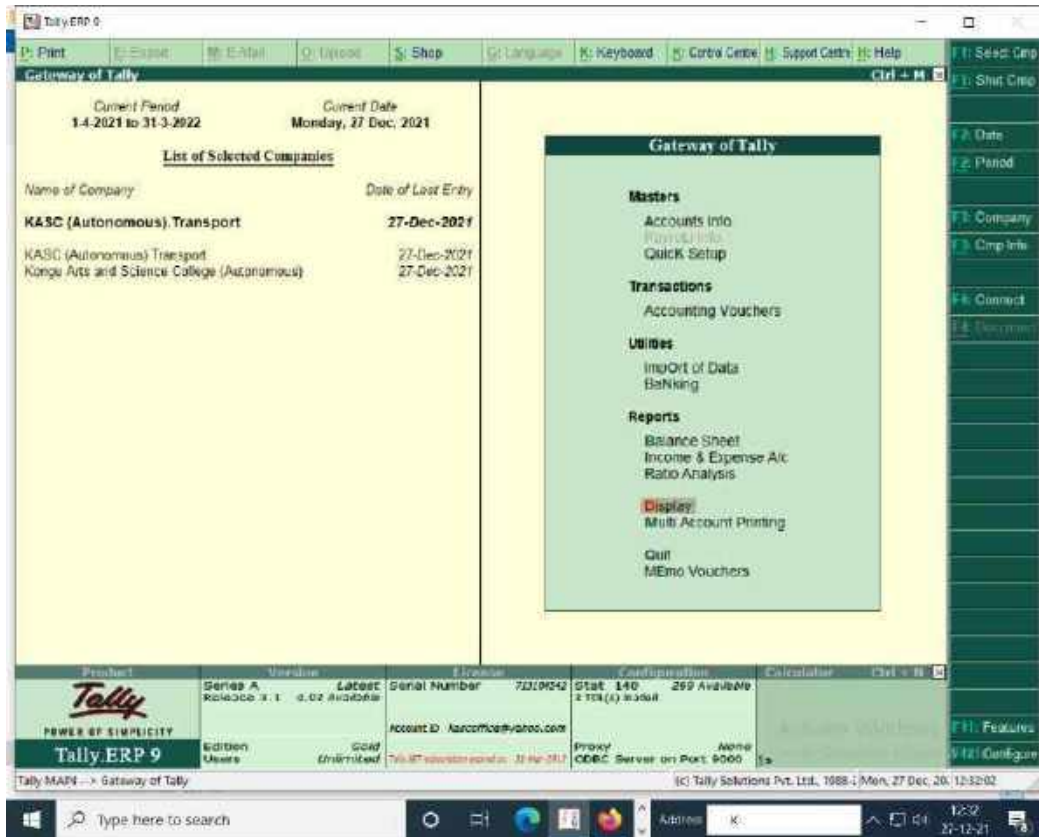

Tally ERP 9

Print | Export | M-Email | D-Upgrade | S-Shop | Language | M-Assignment | Central Centre | Support Centre | Help

Ledger: Vouchers      Kanna Arts and Science College (Autonomous)      Ctrl + H

Ledger: **Repair & Maintenance**      1-Dec-2021 to 27-Dec-2021

Date	Particulars	Vch Type	Vch No.	Debit	Credit
30-12-2021	KVB(4880/2)	Payment	1233	3,000.00	
23-12-2021	Cash	Payment	1336	500.00	
				Opening Balance :	5,44,279.00
				Current Total :	3,500.00
				Closing Balance :	5,47,779.00

Q-Quit    Enter:Alter    D-Delete    X-Cancel    D-Duplicate    A-Add Vch    I-Insert Vch    R-Reverse Lst    D-Exchange    D-Reverse A/c    S-Spread    S-Set    S-Set

Tally MATH -> Gateway of Tally -> Display Menu -> Account Books -> Ledger Vouchers      (C) Tally Solutions Pvt. Ltd., 1988 - Mon, 27 Dec, 2021 12:33:29

Tally ERP 9

Print | Export | M-Email | D-Upgrade | S-Shop | Language | M-Assignment | Central Centre | Support Centre | Help

Select Item      Kanna Arts and Science College (Autonomous)      Ctrl + H

Company Name: Kanna Arts and Science College (Autonomous)      Date: 27-12-2021

View of Company: Kanna Arts and Science College (Autonomous)      Date: 27-12-2021

Group: Kanna Arts and Science College (Autonomous)      Date: 27-12-2021

Account: Kanna Arts and Science College (Autonomous)      Date: 27-12-2021

Name of Group

Primary

List of Groups

Primary

- Advance
- Advance-Add-On-Course-18-19
- Advance Fees 2008-09
- Advance Fees 2009-10
- Advance Fees 2010-11
- Advance Fees 2011-12
- Advance Fees 2012-13
- Advance Fees 2013-14
- Advance Fees 2014-15
- Advance Fees 2015-16
- Advance Fees 2016-17
- Advance Fees 2017-18
- Advance Fees 2018-19
- Advance Fees 2019-20
- Advance Fees 2020-21
- Advance Fees-2021-22
- Advertisement
- Application Fees
- Association Expenses
- Autonomous Expenses
- Bank Account
- Bank Accounts
- Bank Interest
- Bank OCC A/c
- Bank OD A/c
- BBA-CA-Lab Equipment
- BBA-Lab Equipment

179 more ...

Tally ERP 9      Edition: Classic      Serial Number: 70134242      Status: 140      240 Available      3 TIA(2) (3488)

Account ID: kanna@coypac.com      Account ID: kanna@coypac.com      Account ID: kanna@coypac.com

Tally MATH -> Gateway of Tally -> Display Menu -> Account Books -> Select Item      (C) Tally Solutions Pvt. Ltd., 1988 - Mon, 27 Dec, 2021 15:34:12

## C) STUDENT ADMISSION AND SUPPORT

### 1. STUDENT ADMISSION SOFTWARE

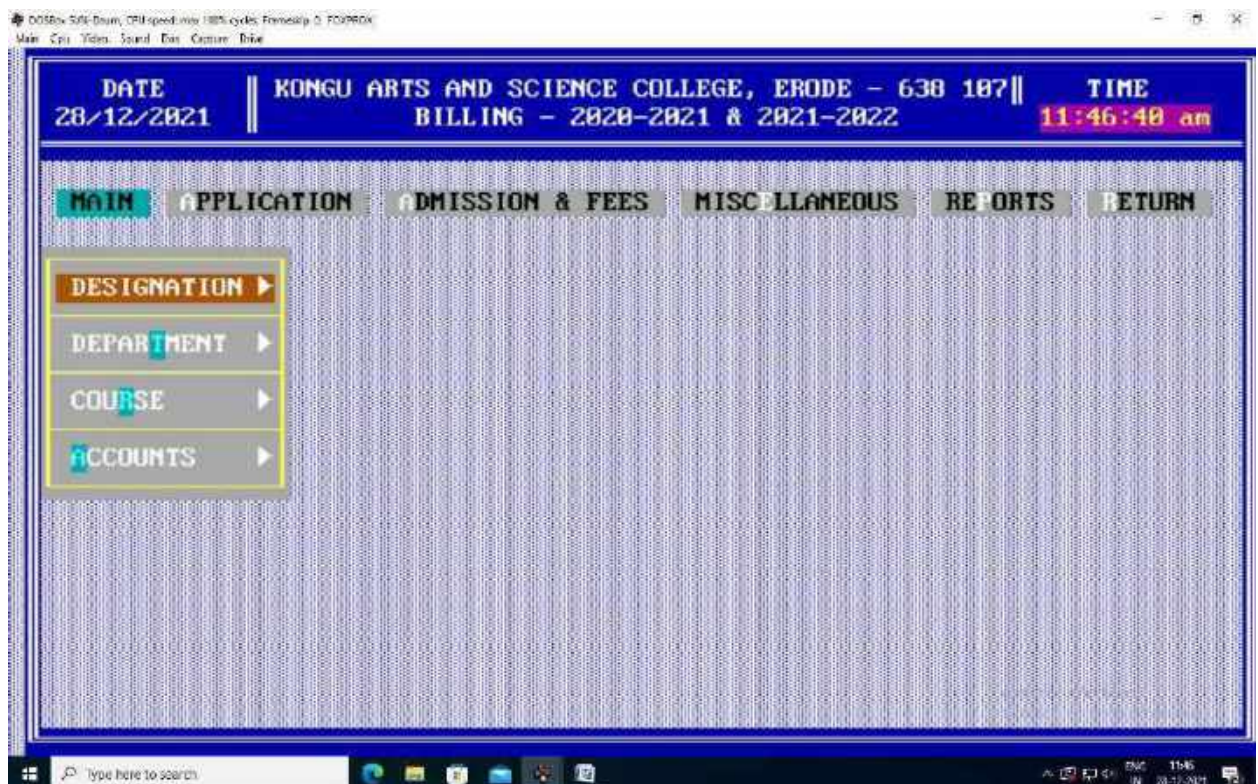
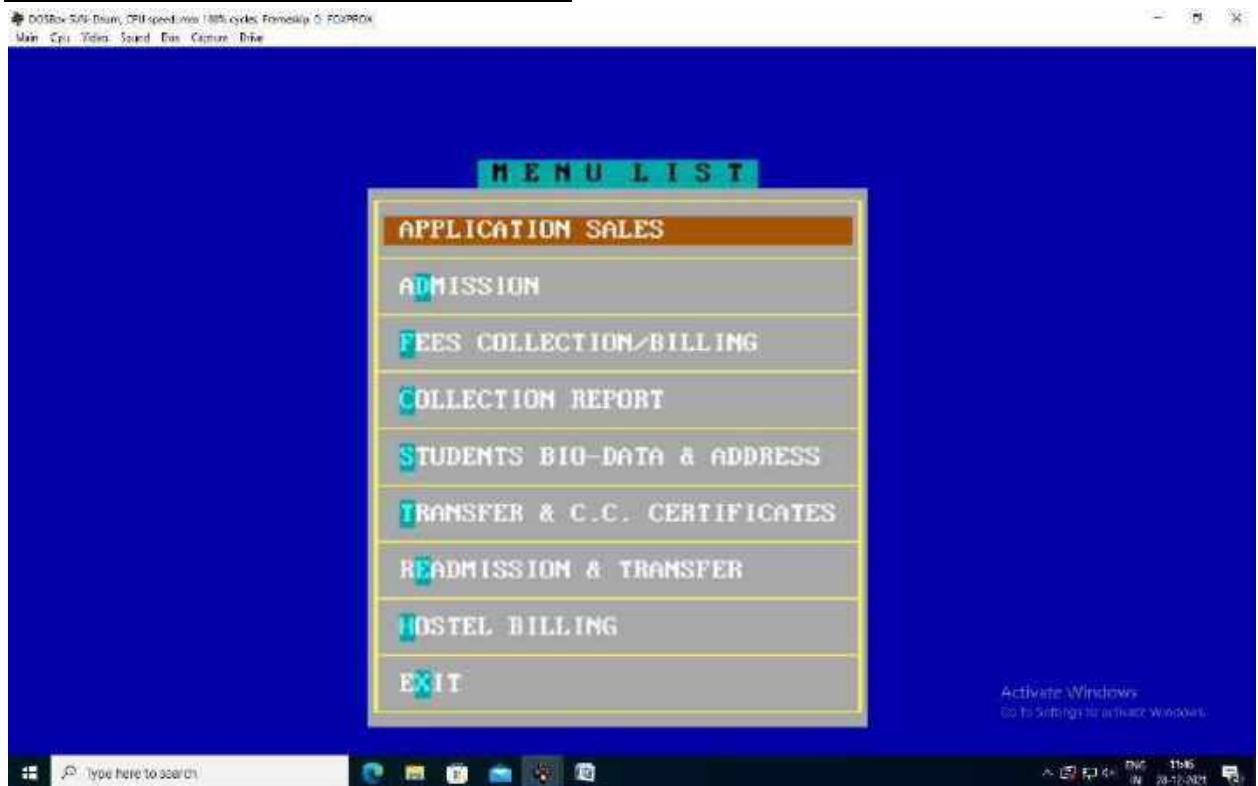

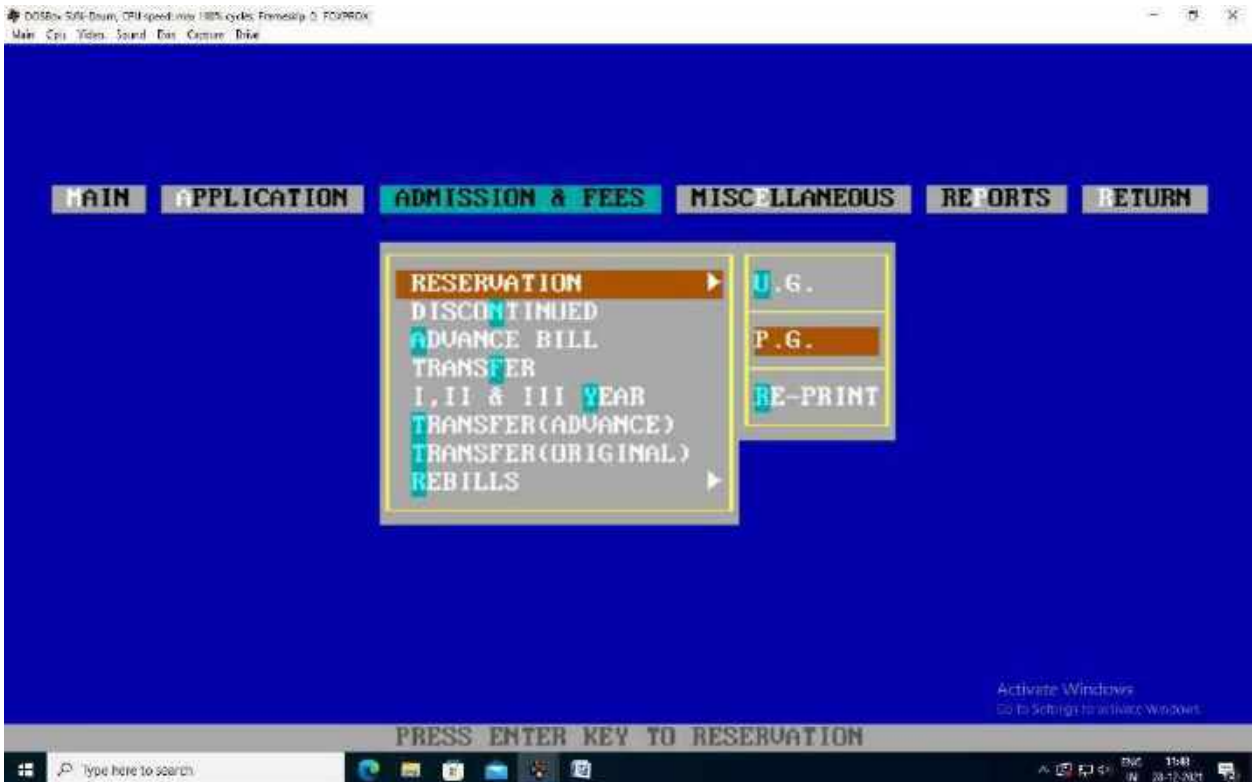
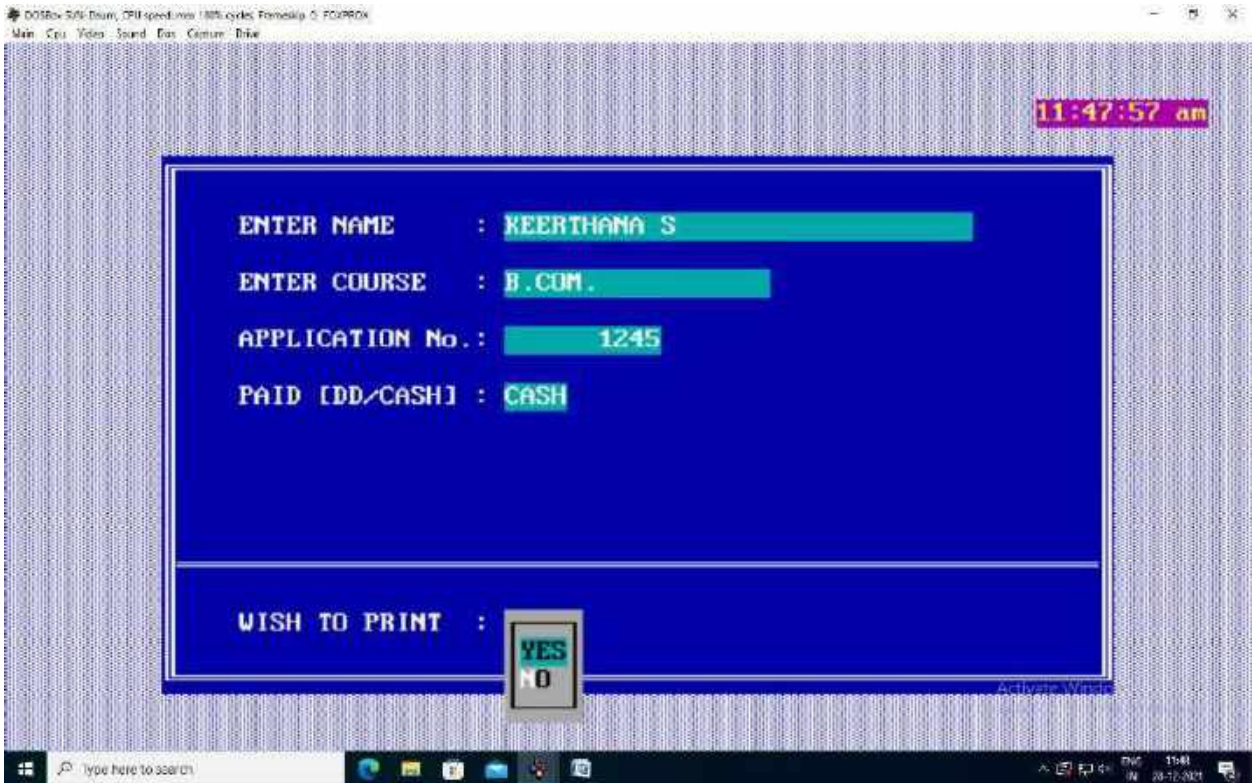

**PG STUDENTS DETAILS - ENTRY SCREEN**

ENTER NAME :		RELIGION :	
ENTER COURSE :		OCCUPATION :	
HOSTEL ACCOMODATION :		TEMP ADDRESS :	
APPLI. No. :	0	SEX :	
FATHER NAME :		U.G. REG.No. :	
RECOMMEND BY :		COLLEGE :	
ADDRESS :		UNIVERSITY :	
PHONE No. :		LAST COURSE :	
DATE OF BIRTH :	/ /	PERCENTAGE :	0.00
CASTE :		MODE OF PAY :	
COMMUNITY :		YR. OF COMP :	
CATEGORY :		No. OF ATM. :	0

Activate Windows  
Go to Settings to activate Windows.

**MISCELLANEOUS ENTRY SCREEN**

SELECT (STAFF/STUDENT/OTHERS) : **STUDENT**

ENTER STUDENT NAME : **KEERTHANA**

REGISTER No. : **21UBCA005**

COURSE : **I B.C.A.**

SELECT YOUR A/c. : \_\_\_\_\_

ENTER AMOUNT : **0.00**

ENTER DETAIL : \_\_\_\_\_

PAID BY (DD/CASH) : \_\_\_\_\_

**ACS FOUNDATION**

- ADVANCE (CAUTION DEPOSIT)
- ADVANCE (COMPUTER LAB FEES)
- ADVANCE (DEVELOPMENT FEES)
- ADVANCE (SPECIAL FEES)
- ADVANCE (TUITION FEES)
- ADVANCE (UNIVERSITY FEES)
- ADVANCE ADJUSTMENT
- ADVANCE (INSTITUTIONAL MIS FEE)
- ALUMNI ASSOCIATION FUND
- APPLICATION FEES

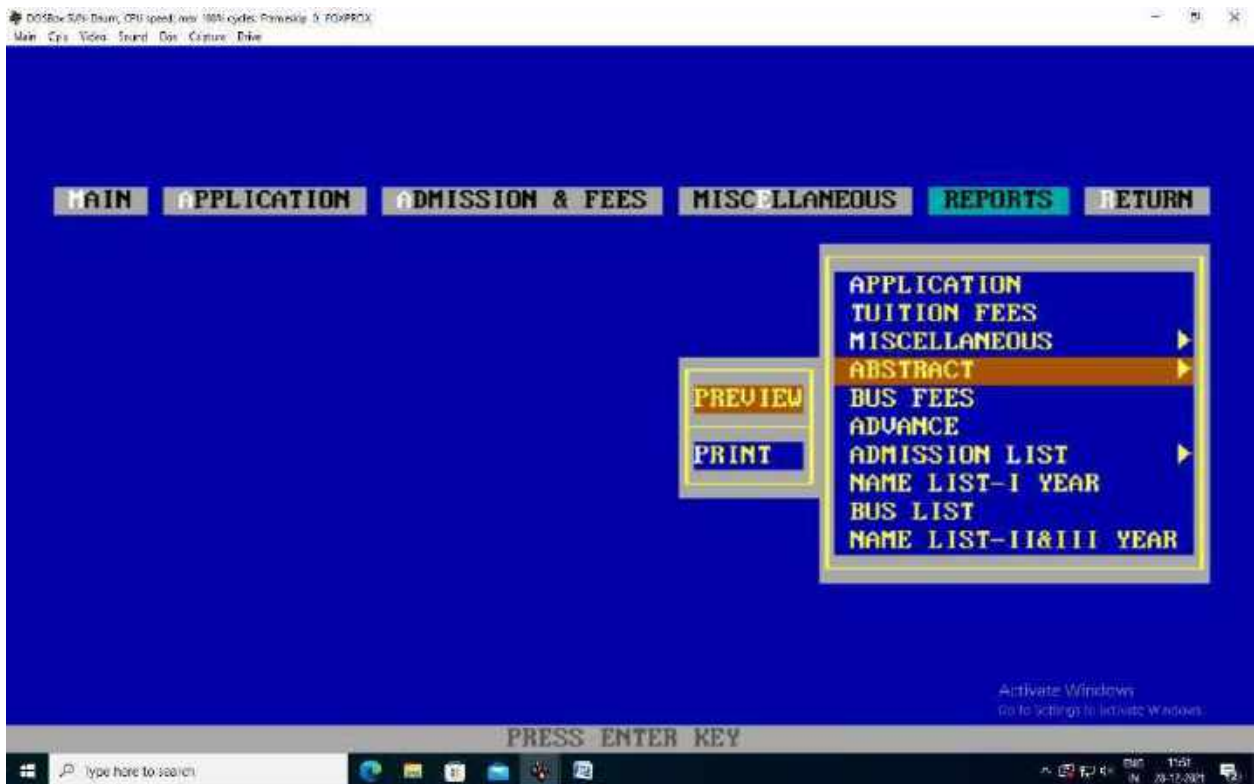

## 2. STUDENTS INFORMATION SYSTEM (SiS)

**KASCSIS**  
**KONGU ARTS AND SCIENCE COLLEGE STUDENTS' INFORMATION SYSTEM**

Your machine IP Address is - 192.168.19.100

Downloads:  
[Website Update Form](#)  
[BSC Semester Fee Booking Form](#)  
[Faculty Profile for Website](#)  
[Complaints / Queries / Issues / Suggestions & Accounts/ Fault Report Form](#)  
[Faculty Salary Booking / Salary Disbursement Form](#)  
[Newspaper / Advertisement / Consultant Form](#)  
 The forms also available in <http://www.kascsis.in/forms>

**Final Semester Examinations (Theory)**  
**APRIL 2020 TIME TABLE**  
 For the candidates admitted during the year 2015-16 and 2016-17 only.  
 For the candidates admitted during the year 2017-18 onwards.

Login:  
 User Name:   
 Password:

Day Order:  
**December 2020**

Sun	Mon	Tue	Wed	Thu	Fri	Sat
29	30	31	1	2	3	4
5	6	7	8	9	10	11
12	13	14	15	16	17	18
19	20	21	22	23	24	25

Today's Entry Fee to Be Entered (December 14, 2020) Total: 0  
 Today's Entry Fee to Be Entered (December 14, 2020) Total: 84

Department	Course	Batch	Section	Charge
BBA	B.B.A.	2019-2022	A	KESHARAJINGI
BBA	B.B.A.	2019-2022	B	MARUPAJA
BBA	B.B.A.	2020-2023	A	MADHITHA
BBA	B.B.A.	2020-2023	B	INDRASEKAR
BBA CR	B.B.A. CR	2019-2022	-	OSALAPATI
BBA CR	B.B.A. CR	2020-2023	-	GHANESH
BBA CR	B.B.A. CR	2020-2023	-	SUNITHA
BCA	B.C.A.	2019-2022	A	DESWAMURTHI
BCA	B.C.A.	2019-2022	B	THELAKARA
BCA	B.C.A.	2020-2023	-	SREETHA

1 2 3 4 5 6 7 8 9 10 11 12 13 14 15 16 17 18 19 20 21 22 23 24 25 26 27 28 29 30 31  
 Click the Page Number

Mobile Number need to update

**Upcoming ...**  
 Model Examinations 16/03/2020  
 Renewal Class 28/03/2020  
 Last Working Day 28/03/2020  
 Commencement of BSC 30.03.2020

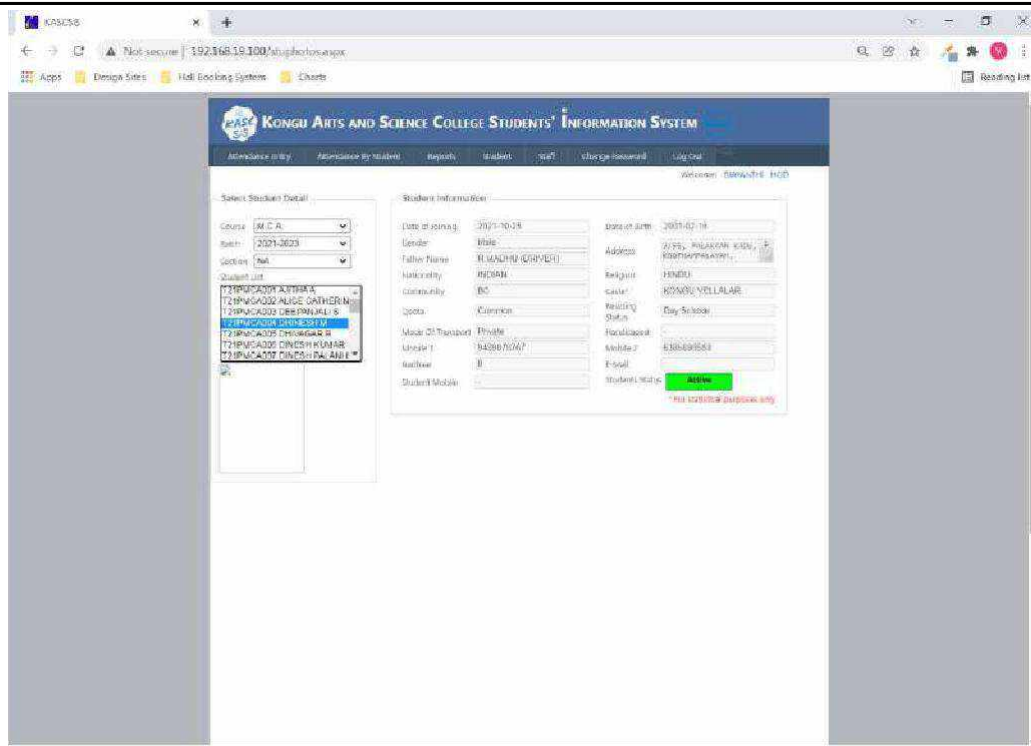
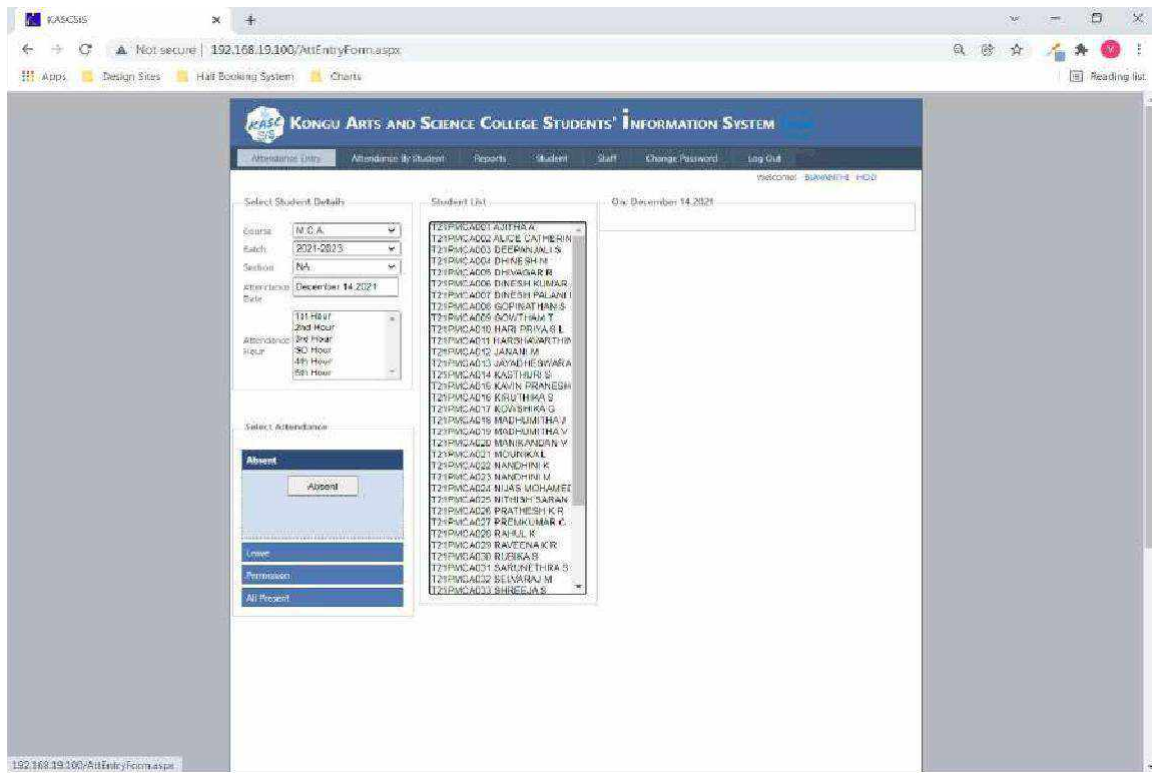

KASCSIS

Not secure | 192.168.29.100/staff/detail.aspx

Apps Design Sites Mail Booking System Charts

Reading list

### KONGU ARTS AND SCIENCE COLLEGE STUDENTS' INFORMATION SYSTEM

Attendance Entry Attendance By Student Reports Student Staff Change Password Log Out

Welcome! 000001E\_HDP

Staff Detail

Original Department:	E-Commerce	Department:	E-Commerce	<b>IMPORTANT!</b> 1. All Experience are in PDF/TIF 2. All Date in DD/M/YYYY format 3. No. of B.Sc/B.Tech or B.E/B.A/B.M.A. etc. 4. Only the fields ODR and ODR are Editable	
Title:	Dr.	Name:	A. Jayanthi		
Gender:	Female				
Qualification:	MCA, M.Phil., Ph.D.	Designation:	Associate Professor / HOD		
Qualification Type:	Regular	Paygrade:	AS001-9830+9800 GP-		
DOB:	21 Jun 1975	DDI:	01 Jun 2020		
Experience @ KASCS:	07	Experience @ Industries:	07	Experience Others:	07
Ph.D. No.:	NA	NET:	NA	SET / SRT:	NA
Primary Mobile Number:	944204501	Secondary Mobile Number:	703082002	Emergency Contact Number:	944204502
Adhaar No.:	807170684073	PAN:	5LRP727U	Bank A/c Number:	011705000000217
EPFO UAN:	80920241136	Qualification Approval No.:	AS20A237	Qualification Approval Date:	
M.Phil. Guide Recognition No.:		M.Phil. Guide Recognition Date:		Number of M.Phil. Students Produced:	
Ph.D. Guide Recognition No.:		Ph.D. Guide Recognition Date:		Number of Ph.D. Students Produced:	
Number of Books Published:		Number of Funded Projects Undertaken:		Number of Patents:	0
Number of Publications in International Conference:		Number of Publications in International Journals:		Number of Publications in National Conferences:	
Number of Publications in National Journals:		Number of Major Research Projects Acquired:		Number of Minor Research Projects Acquired:	
Number of International Workshops Participated:		Number of National Workshops Participated:		Number of Invited Lectures Delivered:	

(Please confirm that I have verified the data entered in all fields against the best of my knowledge and wish to submit the same for processing and/or entry by KASCSIS in any form)

**Edit**

Certificate Detail (You may receive acknowledgment soon for the submitted certificate)

S.No.	Certificate	Submitted Status	No. of Certificate	Edit
1	SDB Marksheet / SLC Book	Yes	1	
2	11th Marksheet	No	0	

### 3. ATTENDANCE SMS TO STUDENTS PARENTS

Bulk SMS

Not secure | smsserver2.creativepoint.in/home.php

Apps Design Sites Mail Booking System Charts

Reading list

SMS Contacts SMS Settings Credit Information

Dashboard

28179 Transaction

December 27, 2021 Monday, 11:30

Home

 Request Credits	 Bulk SMS	 Customized SMS	 Sent History	 Settings	 28179 Balance
 Upload Excel Sheet	 User Info Kongu Arts and Science College admin@kasc.ac.in 9790033448		 Notifications Welcome		
 Help	 Ratings	 Sign out			

SMS

- Bulk SMS
- Customized SMS
- Sent History
- API History

Contacts

- Add Contacts

SMS Settings

- Sender ID
- Templates

Credit Information

- Credit History
- Activity Log

Settings

- Account Settings
- Query Box

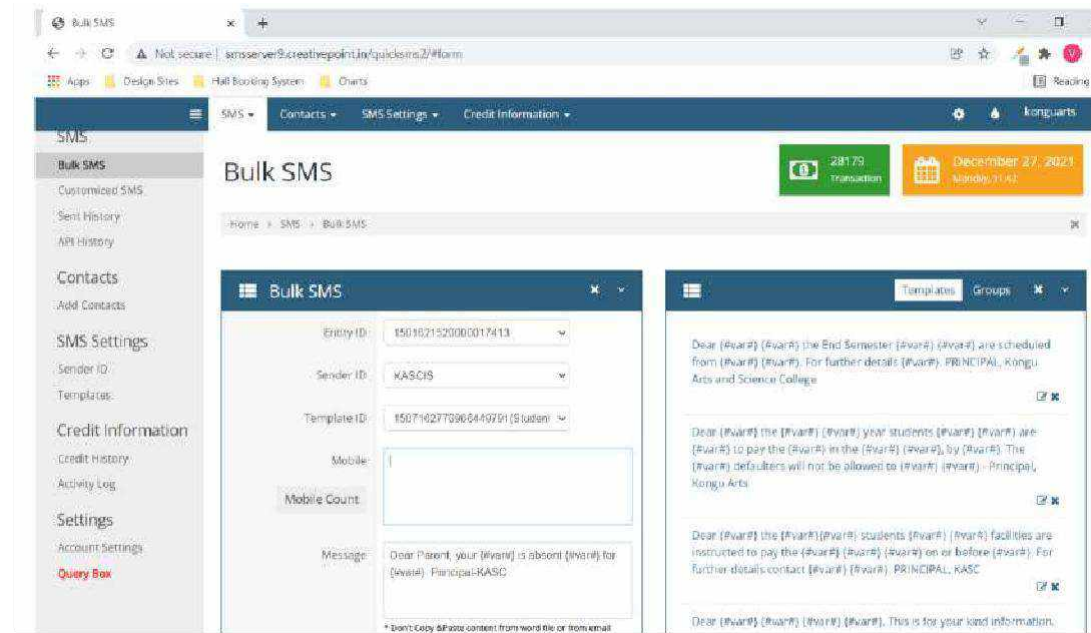
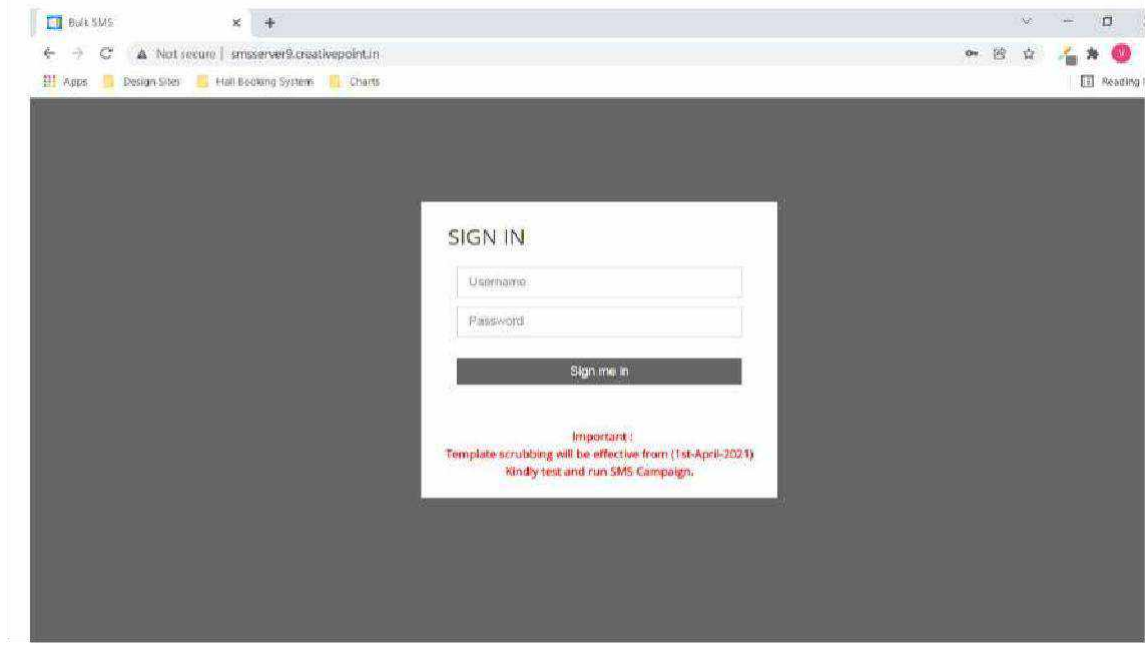

## 4. ONLINE FEES PAYMENT SOFTWARE

**Online Payments**

This online payment system is provided by Kongu Arts and Science College, Erode. Kongu Arts and Science College may update these terms from time to time and any changes will be effective immediately on being set out here. Please ensure you are aware of the current terms. The country of domicile for Kongu Arts and Science College is India.

**Terms & Conditions**

Please read these terms carefully before using the online payment facility; using the online payment facility on this website indicates that you accept these terms. If you do not accept these terms do not use this facility.

**All payments are subject to the following conditions:-**

The descriptions of services of match making are specific to your need, when you log in with your unique password. Normally payment is required in advance (i.e. before you commence your activity).

All fees quoted are in Indian Rupees. The Kongu Arts and Science College reserves the right to change the fees at any time.

Student Name	Registration No.	Registration Date	Course	College Name
RITHANJA S	19UC00920	16-07-2021	B.Sc. EDP Vocational (2019-2022)	S. SARAYANAN Kongu Arts and Science College Erode

Below the student details, there is a 'Fee Summary' section with a table:

Fee Category	Amount	Due Date	Late Fee	Total
Amount @gate fee	₹ 22,000.00	16/09/2021	₹ 0.00	₹ 22,000.00
Fee Category	Amount	Due Date	Late Fee	Total
Fee Type	₹ 22,000.00	16/09/2021	₹ 0.00	₹ 22,000.00

At the bottom of the fee summary, there is a table with the following data:

Fee Category	Payable Amount	Over Amount	Balance Amount

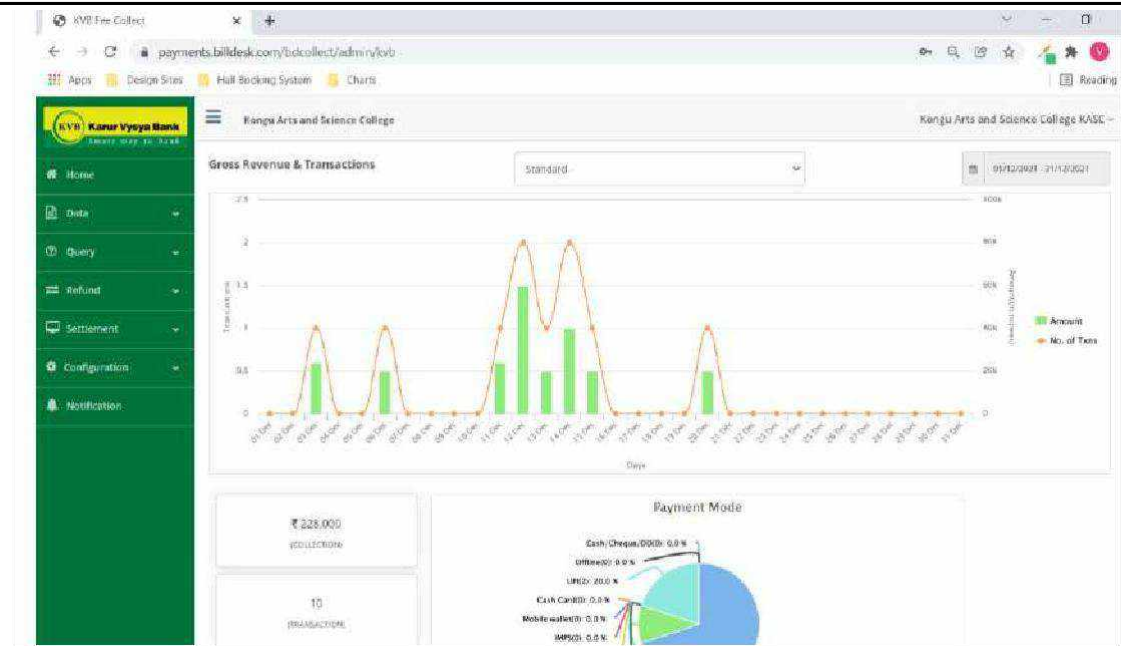
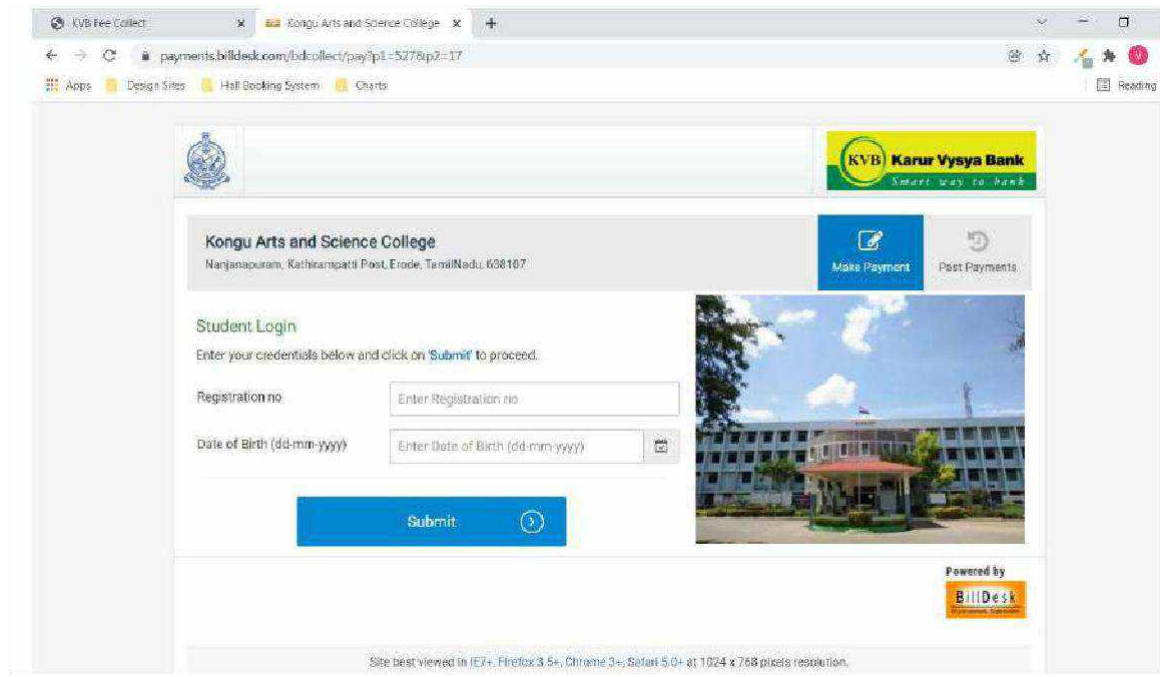

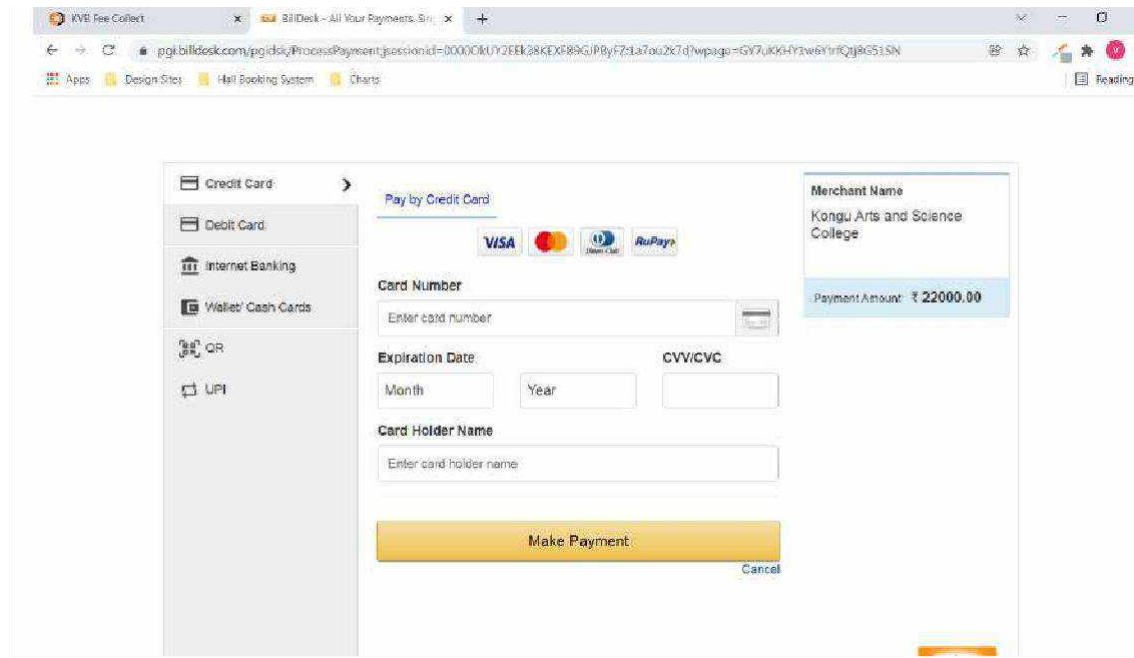

## **5. ONLINE STUDENT FEEDBACK SOFTWARE**

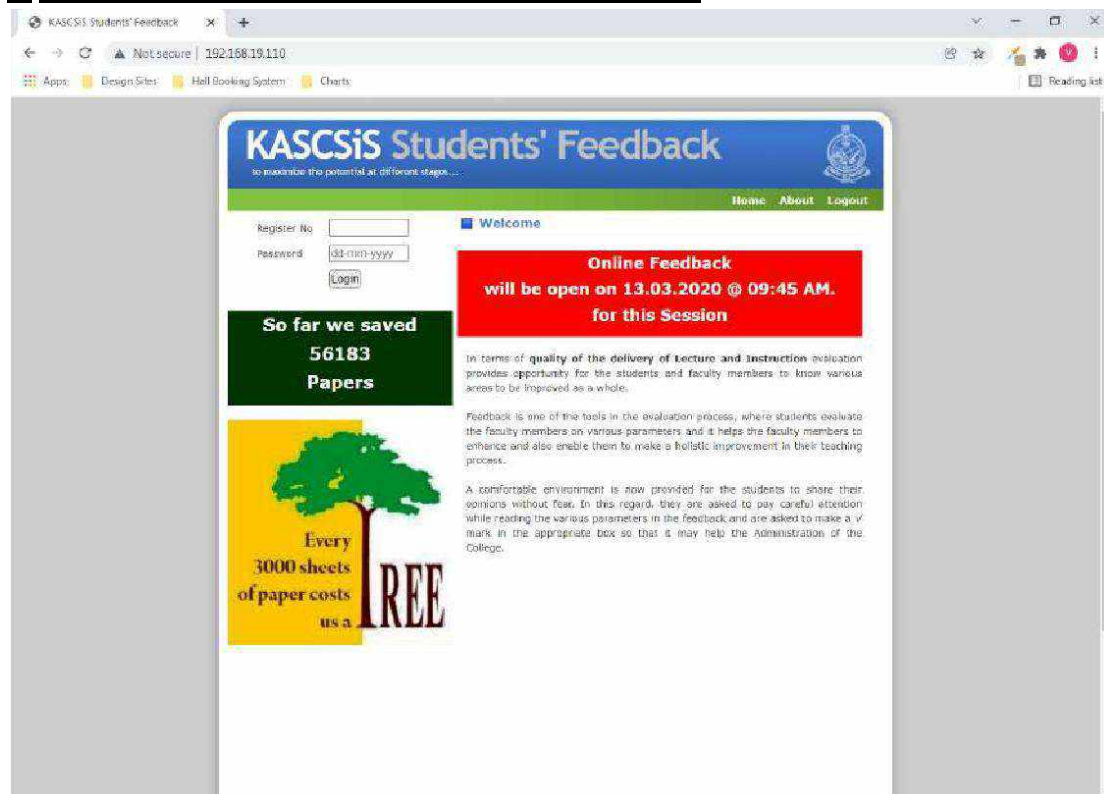

KIS - Kongu Information System

Not secure | 192.168.19.111

Apps Design Sites Hall Booking System Charts

**KONGU INFORMATION SYSTEM**

Sign in to continue  
NAAC - Student Satisfaction Survey on  
Teaching - Learning and Evaluation

User Name (Your Mail Id) \_\_\_\_\_

Password (Your Register Number) \_\_\_\_\_

**SIGN IN**

[Need help?](#)

[Create an account](#)

NAAC (National Assessment and Accreditation Council) is conducting a Student Satisfaction Survey regarding Teaching - Learning and Evaluation, which will help to upgrade the quality in higher education.

A student will have to respond to all the questions given, with her/his sincere effort and thought. Her/his identity will not be revealed.

KIS - Kongu Information System - Google Chrome

Not secure | 192.168.19.111/feedbackform.aspx

**NAAC Criterion II :: Student Satisfaction Survey on Teaching - Learning and Evaluation Process**

A) Please confirm this is the first and only time you answer this survey.  Yes  No

B) Age: 21 Years 06 Months 20 Days

C) College Name: Kongu Arts and Science College (Autonomous), Erode

D) Gender:  Female  Male  Transgender

E) What degree program are you pursuing now?  Bachelark  Masters  MPhil  Doctorate  Other

F) What subject area are you currently pursuing?  Arts  Commerce  Science  Professional  Other

**Instructions to fill the questionnaire**

- All questions should be compulsorily attempted.
- Each question has five responses, choose the most appropriate one.
- The response to the qualitative question no. 21 is student's opportunity to give suggestions or improvements; she/he can also mention weaknesses of the institute here. (Kindly restrict your response to teaching learning process only).

Following are questions for online student satisfaction survey regarding teaching learning process. Choose the most appropriate one as a Answer for the survey.

1. How much of the syllabus was covered in the class?  
 85 to 100%  70 to 84%  65 to 69%  50 to 54%  Below 30%

2. How well did the teachers prepare for the classes?  
 Thoroughly  Satisfactorily  Poorly  Indifferently  Won't teach at all

3. How well were the teachers able to communicate?  
 Always effective  Sometimes effective  Just satisfactory  Generally ineffective  Very poor communication

KIS : Kongu Information System - Google Chrome  
 Not secure | 192.168.19.111/feedbackform.aspx

To a great extent  
  Moderate  
  Some what  
  Very little  
  Not at all

17. Teachers encourage you to participate in extracurricular activities.  
 Strongly agree  
 Agree  
 Neutral  
 Disagree  
 Strongly disagree

18. Efforts are made by the institute/ teachers to inculcate soft skills, life skills and employability skills to make you ready for the world of work.  
 To a great extent  
 Moderate  
 Some what  
 Very little  
 Not at all

19. What percentage of teachers use ICT tools such as LCD projector, Multimedia, etc. while teaching.  
 Above 90%  
 70 - 89%  
 50 - 69%  
 30 - 49%  
 Below 29%

20. The overall quality of teaching-learning process in your institute is very good.  
 Strongly agree  
 Agree  
 Neutral  
 Disagree  
 Strongly disagree

21. Give three observation / suggestions to improve the overall teaching - learning experience

Observation / suggestions 1 (Maximum 250 characters)     
 Observation / suggestions 2 (Maximum 250 characters)     
 Observation / suggestions 3 (Maximum 250 characters)

Type your observation / suggestions     
 Type your observation / suggestions     
 Type your observation / suggestions

## 6. LMS - GSuite

- Users:** Shows 33 active users with options to add, delete, or update user information.
- Billing:** Provides links to manage subscriptions, payment accounts, and services.
- Product updates:** Lists recent updates such as "Quick access to restore recently deleted users" and "Set custom rules for incoming Google Voice calls".
- Domains:** Shows the primary domain as "kasc.ac.in" with options to manage or add domains.
- Tools:** A sidebar on the right containing various utility tools like "Google Workspace Status Dashboard" and "Data Export".

The Windows taskbar at the bottom indicates the system time as 12:42 PM on 28-12-2021.

Google Admin | Users

Users | Showing all users | Add new user | Bulk update users | Download users | More

+ Add a filter

Name	Email	Status	Last sign in	Email usage
lib department	liba@kasc.ac.in	Active	1 week ago	0.03 GB
liba dept	liba@kasc.ac.in	Active	1 day ago	0.05 GB
liboms Department	liboms@kasc.ac.in	Active	1 week ago	0.08
biochemistry department	biochem@kasc.ac.in	Active	6 days ago	0.08
biosci dept	biosci@kasc.ac.in	Active	3 days ago	0.08
CDR CDF	cdt@kasc.ac.in	Active	7 weeks ago	0.08
centralwind cell	centralwind@kasc.ac.in	Active	Over a year ago	0.08
cgco cell	cgco@kasc.ac.in	Active	Over a year ago	0.08
comca department	comca@kasc.ac.in	Active	2 months ago	0.08
computer dept	computer@kasc.ac.in	Active	About 55 hours ago	0.16 GB

Rows per page: 30 | Page 1 of many

Google Admin | Account settings

Account settings

Profile

Name: Konju Arts and Science College | Customer ID: C01142iq | Primary admin: admin@kasc.ac.in

Profile information (Profile settings)

Preferences

New user features: Scheduled release | New products: Automatic roll out | Email options: No options selected

Smart features and personalization

Turn on/off smart features and personalization in Gmail, Chat, Meet, and other Google products

Personalization

Logo: 

Supplemental data storage

## 7. Online Meeting – Zoom Cloud Meeting

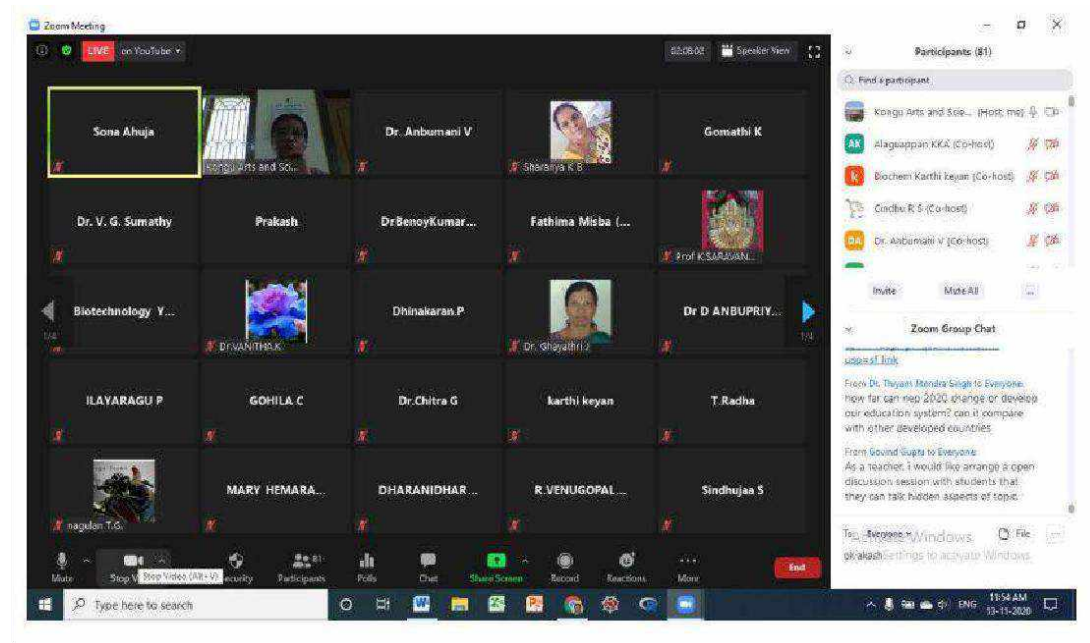
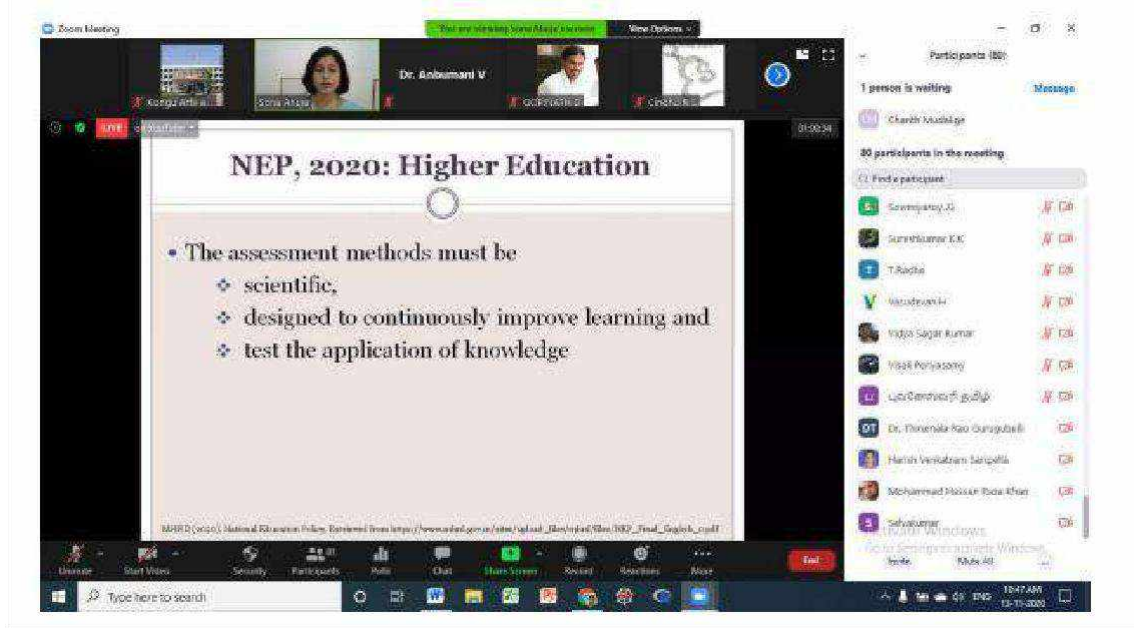

D)

## EXAMINATION

### EXAMINATION MANAGEMENT SOFTWARE (COXCO SOFTWARE)

Component	Max.	Min.	Captn	Description
Apparator Fee	50			Semester Marksheet Fee
Theory Fee	100			Consolidated Marksheet Fee
Practical Fee (Regular Hours)	120			Improvement Fee
Practical Fee (Special Hours)	0			Late Fee
Project / Viva Voce Fee	200			College Certificate Fee
Internship / Inplant / Soft Skill Fee	0			University Certificate Fee
Additional Fee to Appear for Paper	0			Miscellaneous Fee
				Specify If Any Other Fee

Sem. No.	Part No.	Code	Title	Credit
1	1	17101	TAMIL I	4
1	2	17102	HINDI I	4
1	3	17103	FRENCH I	4
1	4	17104	MALAYALAM I	4
1	5	17501	SANSKRIT I	4
1	6	17601	ENGLISH I	4
1	3	171ADCT101	CORE I FINANCIAL ACCOUNTING - I	4
1	4	171ADCT102	CORE I BUSINESS ORGANIZATION	4
1	5	171ADCT103	ALLIED I PERSON ECONOMY	4
1	6	175E01	FOUNDATION COURSE - ENVIRONMENTAL STUDIES	2
2	1	17102	TAMIL II	4
2	2	17102	HINDI II	4
2	3	17102	FRENCH II	4
2	4	17102	MALAYALAM II	4
2	5	17102	SANSKRIT II	4
2	6	17102	ENGLISH II	4
2	3	171ADCT201	CORE I FINANCIAL ACCOUNTING II	4
2	4	171ADCT202	CORE I MARKETING MANAGEMENT	4
2	5	171ADCT203	ALLIED I MANAGERIAL ECONOMICS	4
2	6	171E01	FOUNDATION COURSE II : VALUE EDUCATION	2
2	3	171ADCT301	CORE I CORPORATE ACCOUNTING I	4
2	4	171ADCT302	CORE I PRINCIPLES OF MANAGEMENT	4
2	5	171ADCT303	CORE I OFFICE MANAGEMENT AND BUSINESS COMMUNICATION	4
2	6	171ADCT304	CORE I BUSINESS LAW	4
2	7	171ADCT305	ALLIED I BUSINESS MATHEMATICS	4

COXCO Software Con. ... KONGU ARTS AND SCIENCE COLLEGE

192300123

Home | Pre-Exam Phase | Exams & Valuations | Results & Analysis | Students Forms & Reports | MIS Reports | MIS Tools

STUDENT'S DE 2020 B.A. TAMIL LITERATURE

S.No	Adm.No	Students name	D.O.B.	Gender	Reg. No.
1	20201179	ADITHYAN A	16-08-2003	Female	20UTAM001
2	20201180	GAYATHRI S	24-04-2003	Female	20UTAM003
3	20201181	GOBINATH D	16-04-2003	Male	20UTAM004
4	20201182	GOBINATH V	12-06-2003	Male	20UTAM006
5	20201183	HARIPRASATH A	07-08-2000	Male	20UTAM008
6	20201184	ISHWARYA B	16-07-2002	Female	20UTAM007
7	20201185	KANNAN L	05-07-2002	Male	20UTAM008
8	20201186	KAVYA N	01-06-2002	Female	20UTAM009
9	20201187	KIRISHANKAR C	26-10-2003	Male	20UTAM010
10	20201188	KRUTHIKA G	21-05-2003	Female	20UTAM011
11	20201189	KOWSALYA P	04-04-2003	Female	20UTAM012
12	20201190	MADHANKUMAR C	04-07-2003	Male	20UTAM013
13	20201191	NEETHYA A	17-12-2002	Female	20UTAM014
14	20201192	SAMYA T	28-12-2002	Female	20UTAM015
15	20201193	SHANMUGA SENTHARAJAN K	26-11-2002	Male	20UTAM016
16	20201194	SHANMUGA SIVA G	06-01-2003	Female	20UTAM017
17	20201195	VISHWANATHAN P	07-04-2003	Male	20UTAM018

DASHBOARD

Admission No.: 20201179  
 Admission Date: 2020-05-17  
 Roll Number: 20UTAM002 Section: A  
 Register Number: 20201179  
 Full Name: DEEPAJOTHI S  
 In Term:   
 Rank in Grade (CPI):   
 Gender:  MALE  FEMALE Blood Group: B+ve  
 Date of Birth: 2002 MAR 30  
 Language Exemption:  None  Part I  Part II  
 Medium in ISC:  Tamil Medium  Other Medium  
 Part I Selected: TAMIL I  
 Nationality: INDIAN  
 Religion & Community: HINDU  
 Caste: IYANGAR  
 Parent/Guardian Name: S.SHARMUSM  
 Door No. & Street: 20/1, SELLAPPAKOUNDIL STREET  
 Town/Taluk: CHINNATHAMPALAYAM  
 City/District: ERODE (DT)  
 State: TAMILNADU Country: INDIA

COXCO Software Con. ... KONGU ARTS AND SCIENCE COLLEGE

192300123

Home | Pre-Exam Phase | Exams & Valuations | Results & Analysis | Students Forms & Reports | MIS Reports | MIS Tools

EXAM CLASSIFICATIONS

Code	Description	Result
1	AVERAGE	PASS
2	COMPLETED	PASS
3	DISTINCTION	PASS
4	EXCELLENT	PASS
5	GOOD	PASS
6	VERY GOOD	PASS
7	OUTSTANDING	PASS
8	SATISFACTORY	PASS
9	ATTENDED	PASS
10	RE-APPEAR	FAIL
11	NOT COMPLETED	FAIL

DASHBOARD EDITING

Code:   
 Description: AVERAGE  
 Result:  PASS  RE-APPEAR

COXCO Software for Con... 7

2024/04/10 10:00:00

COXCO KONGU ARTS AND SCIENCE COLLEGE K. P. GOVINDARAJ SRIJEEVAR

Home Home Exam Phases Exams & Selections Results & Analysis Student's Times & Reports RT Reports RT Tools

SEMESTER GRADES W.C.T 2015 BATCH Print

Marks from	Marks To	Classification	Grade	Grade Point
80	89	Outstanding	O+	10 PS
75	79	Distinction	D	10 PS
70	74	Very good	O+	10 PS
65	69	Good	A	10 PS
60	64	Average	B	10 PS
40	59	Satisfactory	C	10 PS

DASHBOARD EDITING

With Effect From: 2015

Range From: 80 To 100

Classification: Outstanding

Grade: O+

Grade Point: [ ] (Note: 20 Points Extra on Work (1.10 Part 4, 5, 6, 7, 8, 9, 10))

2015/04/10 10:00:00

COXCO Software for Con... 7

2024/04/10 10:00:00

COXCO KONGU ARTS AND SCIENCE COLLEGE K. P. GOVINDARAJ SRIJEEVAR

Home Home Exam Phases Exams & Selections Results & Analysis Student's Times & Reports RT Reports RT Tools

FINAL GRADES W.C.T 2015 BATCH Print

CGPA From	CGPA To	Grade	First attempt	Second	Third
9.00	9.49	D	FIRST CLASS - EXEMPLARY	FIRST CLASS	FIRST CLASS
8.50	8.99	D++	FIRST CLASS WITH DISTINCTION	FIRST CLASS	FIRST CLASS
8.00	8.49	D+	FIRST CLASS WITH DISTINCTION	FIRST CLASS	FIRST CLASS
7.50	7.99	D	FIRST CLASS WITH DISTINCTION	FIRST CLASS	FIRST CLASS
7.00	7.49	A++	FIRST CLASS	FIRST CLASS	FIRST CLASS
6.50	6.99	A+	FIRST CLASS	FIRST CLASS	FIRST CLASS
6.00	6.49	A	FIRST CLASS	FIRST CLASS	FIRST CLASS
5.50	5.99	B+	SECOND CLASS	SECOND CLASS	SECOND CLASS
5.00	5.49	B	SECOND CLASS	SECOND CLASS	SECOND CLASS
4.50	4.99	C+	THIRD CLASS	THIRD CLASS	THIRD CLASS
4.00	4.49	C	THIRD CLASS	THIRD CLASS	THIRD CLASS

DASHBOARD EDITING

With Effect From: 2015

CGPA From: 9.50 To 10.00

Grade: O+

Classification: First Attempt: FIRST CLASS - EXEMPLARY

Classification: Cleared With Arise: FIRST CLASS

Classification: For Paper categories: FIRST CLASS

2015/04/10 10:00:00

COXCO Software Pvt. Ltd. | KONGU ARTS AND SCIENCE COLLEGE | K. POOVENDHARAN

Global | Profile Management | Exam & Evaluation | Results & Reports | Student Forms & Reports | MIS Reports | MIS Tools

### STAFFS OF ALL DEPARTMENT FROM ALL

S.No	Staff Name	Department	College
1	Dr. A. ABDUS MATHUR	MATHEMATICS	JAMAL MOHAMMED COLLEGE
2	Dr. A. ABDUL HAKEEM	ENGLISH	JAMAL MOHAMMED COLLEGE
3	Dr. A. AJMAL KHAN	ENGLISH	JAMAL MOHAMMED COLLEGE
4	Ms. A. AKILINDERHARI	ENGLISH	KONGU ARTS AND SCIENCE COLLEGE FOR WOMEN
5	Ms. A. ALAGARSAMY	NEW	SRI KRISHNA ARTS AND SCIENCE COLLEGE
6	Ms. A. AMBULLAH	ENGLISH	JAMAL MOHAMMED COLLEGE
7	Dr. A. SMILING	COMMERCE(CO)	VELLALAR COLLEGE FOR WOMEN
8	Ms. A. ANITHA	DBS	SREE SARASWATHI THYAGARAJA COLLEGE
9	Ms. A. ANSAR ALI	COMMERCE(COM/BS)	JAMAL MOHAMMED COLLEGE
10	Dr. A. ARULGHEE	CT/IT	GOBI ARTS AND SCIENCE COLLEGE
11	Dr. A. ARULSELVI		NANDHA COLLEGE FOR WOMEN
12	Ms. A. ARUN		SREE SARASWATHI THYAGARAJA COLLEGE
13	Ms. A. ARUN RAJESHVAR		SRI RAMAKRISHNA COLLEGE OF ARTS AND SCIENCE
14	Ms. S. ASHAR AHMED		JAMAL MOHAMMED COLLEGE
15	Ms. A. AZHAR AHMED		JAMAL MOHAMMED COLLEGE
16	Dr. A. BAGAVATHI RAMA	NEW	BRIDGE ARTS AND SCIENCE COLLEGE
17	Ms. A. BALASUBRAMANIAM	CT/IT	SRI RAMAKRISHNA COLLEGE OF ARTS AND SCIENCE
18	Ms. A. BAKSHI AHMED	COMMERCE(COM/BS)	NANDHA ARTS AND SCIENCE COLLEGE
19	Ms. S. BEYOND DUSAN V. JAYAKUMAR		ST. JOSEPH COLLEGE

### DASHBOARD EDITING

Id: 4802 Category:  Internal  External

Name of Staff: Mr. A. ABDUS MATHUR

Code: MDS1AARI

Gender:  Male  Female

Date of Birth: \* Date of Retirement: \*

Qualification: M.SC.,M.PHIL.,PDDCA

Designation: ASSISTANT PROFESSOR

Years Of Experience: 13

Department: \* Board: MATHEMATICS

Institution: JAMAL MOHAMMED COLLEGE (A) Location: TRICHY

Fare (Travelling Allowance): 0 Distance (KMS): 0

College Address: DEPARTMENT OF PHYSICS, JAMAL MOHAMMED COLLEGE(AUTONOMOUS), P.O. BOX NO. 908, 7 RACE COURSE ROAD

Residential Address: JAR, BHAKHIM NAGAR, RACE COURSE ROAD, NH(JAMMAL), TRICHY - 23

Pin Code: KHAJINAG Pin Code: Contact No: Contact No:

COXCO Software Pvt. Ltd. | KONGU ARTS AND SCIENCE COLLEGE | K. POOVENDHARAN

Global | Profile Management | Exam & Evaluation | Results & Reports | Student Forms & Reports | MIS Reports | MIS Tools

### EVALUATION OF MERIT / TRANSFER STUDENTS

Register No: 18UCOS401 NAME: RUBIKA S [B.SC. COMPUTER SCIENCE] UCOS 2018

Sl.No.	Sub.Code	Name of the Subject	CR	CSA Max.	CSA Min.	ESC Max.	ESC Min.	TOT Max.	TOT Min.	Exam.	Old Code.	YEAR	MONTH	CSA	ESC	TOT	GR.	GP.	RESULT
1	17701	TAMIL I	4	25	0	75	35	100	40		18L7701	2018	05-18	24	27	51	B	5.8	P
1	17E01	ENGLISH I	4	25	0	75	35	100	40		18E001	2018	05-18	23	47	59	B	5.9	P
1	17UWCT101	CORE I: PROGRAMMING IN C	4	25	0	75	35	100	40		18CS101	2018	05-18	24	30	54	A	6.9	P
1	17UWCT102	CORE I: DIGITAL FUNDAMENTALS AND COMPUTER ARCHITECTURE	4	25	0	75	35	100	40		18CS102	2018	05-18	25	28	53	B	5.8	P
1	17UWCT103	CORE PRACTICAL: PROGRAMMING LAB - C	3	46	0	66	24	100	40		18CPL04	2018	05-18	25	38	63	A	6.2	P
1	17UWAT101	ALLIED I: NUMERICAL AND STATISTICAL METHODS	4	25	0	75	35	100	40		18CS107	2018	05-18	25	36	61	C	4.7	P
1	17E901	FOUNDATION COURSE I: ENVIRONMENTAL STUDIES	2	0	0	30	25	55	20		17E901	2018	05-18		24	24	B	3.8	P
2	17702	TAMIL II	4	25	0	75	35	100	40		18L7702	2018	05-18	25	28	53	A	6.7	P
2	17E02	ENGLISH II	4	25	0	75	35	100	40		18E002	2018	05-18	25	24	49	B	5.1	P
2	17UWCT201	CORE I: SUBJECT ORIENTED PROGRAMMING WITH C++	4	25	0	75	35	100	40		18CS105	2018	05-18	25	35	60	B	5.0	P
2	17UWCT202	CORE I: DATA STRUCTURES AND ALGORITHMS	4	25	0	75	35	100	40		18CS102	2018	05-18	25	48	73	A	6.2	P
2	17UWCT203	CORE PRACTICAL: PROGRAMMING LAB - C++	3	46	0	66	24	100	40		18CPL05	2018	05-18	25	35	60	A	6.4	P
2	17UWCT204	ALLIED I: DISCRETE MATHEMATICS	4	25	0	75	35	100	40		18UWAT204	2018	05-18	25	36	61	B	5.0	P
2	17Y001	FOUNDATION COURSE II: VALUE EDUCATION	2	0	0	30	25	55	20		18Y001	2018	05-18		24	24	A	6.6	P
3	17UWCT301	CORE I: OPERATING SYSTEMS	4	25	0	75	35	100	40		18UWCT301	2018	05-18	25	31	56	C	4.7	P
3	17UWCT302	CORE I: JAVA PROGRAMMING	4	25	0	75	35	100	40		18UWCT302	2018	05-18	25	38	63	B	5.0	P

COXCO Software for Colleges

192.168.1.10

KONGU ARTS AND SCIENCE COLLEGE

KPOOVENDIRAN  
SRIKANTH

Home | Pre-Course Phase | Class & Valuations | Results & Analysis | Student's Forms & Reports | PG Reports | PG Tools

### EXAMINATION HALLS

Hall Name	Seats
SCA 200	20
SCA 301	20
SCA 302	20
UCA 303	20
PCA 304	20
SCA 305	20
LB 603	0
LB 102	0
LB 201	20
LB 202	20
LB 203	20
LB 204	20
LB 205	20
LB 206	20
LB 206	20
LB 206	20
LB 206	20
LB 201	20
LB 202	20
LB 203	20
LB 204	20
LB 205	20
LB 206	20
LB 206A	20
LB 207	20
MB 202	20
MB 203	20
MB 204	20
MB 207	20
MD 200	20

### DASHBOARD

Hall Name:

Dimension:  x

Numbering Order:  Vertical  Horizontal

Direction:  Straight  Curved

No. of Occupants:

**GALLERY VIEW**

Row / Col			
01	02	03	04
05	06	07	08
09	10	11	12
13	14	15	16
17	18	19	20

COXCO Software for Colleges

192.168.1.10

KONGU ARTS AND SCIENCE COLLEGE

KPOOVENDIRAN  
SRIKANTH

Home | Pre-Course Phase | Class & Valuations | Results & Analysis | Student's Forms & Reports | PG Reports | PG Tools

### ENTRY SETTINGS

Attendance Date: 2021-10-05 AND DAY ORDER IS:  I  II  III  IV  V  VI

27 Attendance Date:  AND DAY ORDER IS:  I  II  III  IV  V  VI

28 Q.P. Setting Fee for US Programmes:

29 Q.P. Setting Fee for PG Programmes:

30 Q.P. Setting Postal Charges:

31 Scheme of Valuation Fee / Set:

32 Q.P. Translation Fee:

33 US Theory Valuation Fee / Script:

34 PG Theory Valuation Fee / Script:

35 Minimum US Valuation Fee / Day:

36 Minimum PG Valuation Fee / Day:

37 D.A. Rate for Staffs from local Station:

38 D.A. Rate for staffs from out of the local Station:

39 T.A. Fixed Amount:

40 Internal Staffs Modules:  Enable Attendance Modules  Enable Internal Marks Modules

41 External Staffs Modules:  Enable External Marks Entry Module (Register Numbered)  Enable External Marks Entry Module (Dummy Numbered)

42 Students Login Modules:  Enable Students Login Modules

RESULT PUBLICATIONS						Update
S.No	Ac.Year	Semester	Term	Published	Publication On	
9	2018	ODD SEM	END SEMESTER		2018-12-13	
10	2018	EVEN SEM	SUPPLEMENTARY		2018-06-28	
11	2018	EVEN SEM	END SEMESTER		2018-06-15	
12	2017	ODD SEM	END SEMESTER		2017-12-13	
13	2017	EVEN SEM	SUPPLEMENTARY		2017-06-23	
14	2017	EVEN SEM	END SEMESTER		2017-06-29	
15	2016	ODD SEM	END SEMESTER		2016-12-03	
16	2016	EVEN SEM	END SEMESTER		2016-05-28	
17	2015	ODD SEM	END SEMESTER		2015-12-29	

EXAM FEES DUES FROM STUDENTS										Load	Print
S.No	Admn.No	Batch	Course	Reg. No.	Student Name	D.O.B.	Gender	Amount			
1	20150171	2015 B.E.A.		15UBCA001	SAVITHA S	08-07-1997	Female	100			
2	20150176	2015 B.E.A. (CA)		15UBCA002	SARANJAM K	08-06-1997	Male	200			
3	20150178	2015 B.E.A. (CA)		15UBCA003	SAVESHYANAN A	08-05-1997	Male	200			
4	20150038	2015 B.C.A.		15UBCA050	SRIDHARAN T	11-11-1997	Male	800			
5	20150097	2015 B.C.A.		15UBCA099	PRAVEEN KUMAR K	09-03-1998	Male	200			
6	20150092	2015 B.C.A.		15UBCA104	RAJESH S	07-06-1996	Male	200			
7	20150095	2015 B.C.A.		15UBCA106	SARITH KUMAR R	09-03-1996	Male	200			
8	20151184	2015 B.SC. BIOTECH		15UBET052	SUDARSHAN K	07-07-1998	Male	200			
9	20150094	2015 B.COM. (CA)		15UBCC095	MANICKAM N	30-09-1998	Male	200			
10	20150193	2015 B.COM. (CA)		15UBCC086	MARINO SAR M	06-03-1997	Male	200			
11	20150355	2015 B.COM. (CA)		15UBCC098	MITHUN KUMAR G	08-07-1997	Male	200			
12	20150093	2015 B.COM. (CA)		15UBCC109	PRADEEP KUMAR S K	09-02-1996	Male	200			
13	20151336	2015 B.SC. (CDF - VOC)		15UBCD016	KEERTHIKA M	17-05-1998	Female	200			
14	20150036	2015 B.COM. (E-COMMERCE)		15UBCC024	SAVESH SELVAN D	06-06-1998	Male	200			
15	20150041	2015 B.COM. (E-COMMERCE)		15UBCC026	RAJETHKUMAR E	04-07-1998	Male	200			
16	20150980	2015 B.SC. (IT)		15UBCT049	RASHIDARAJ J	23-04-1990	Male	200			
17	20150211	2015 B.COM.		15UBCC020	KALIMUTHU S	03-04-1997	Male	200			
18	20150100	2015 B.COM. (CS&A)		15UBCC016	SOWTHAN S	03-08-1997	Male	200			
19	20151351	2015 B.SC. (CS & FM)		15UBCS001	AJETHKUMAR D	08-06-1990	Male	800			
20	20151357	2015 B.SC. (CS & FM)		15UBCS007	ANUSHKUMAR K	20-04-1998	Male	800			
21	20151387	2015 B.SC. (CS & FM)		15UBCS037	VIGNESH S	13-08-1998	Male	800			
22	20161690	2016 M.SC. BIODIVERSITY		16UBIO010	INDALI P	24-06-1995	Male	800			
23	20161522	2016 M.COM. (CA)		16UBCC008	DEVANAKAR E	14-02-1996	Male	200			
24	20160104	2016 B.E.A.		16UBEA008	NETHY K	20-04-1998	Female	200			
25	20160098	2016 B.C.A.		16UBCA007	SURESHKUMAR S	25-05-1995	Male	200			
26	20160094	2016 B.C.A.		16UBCA110	SATISH S	08-07-1997	Male	200			

Reg. No: 15UBEA008 Name: NETHY S. Due: 200 Add

S.No.	Login Id	User Name	IP Address	MAC Address
1	system	SYSTEM ADMINISTRATOR	192.168.1.14	3C:09:5D:95:48:EF
2	swarnam	SWARNAM	12.96.200.215	3C:09:5D:95:48:EF
3	nagesh	MADESHKUMAR	12.96.200.215	70:26.91.99:02:7C
4	subash	Subash	12.96.200.215	64:09:5A:95:48:EF
5	examfee	EXAM FEE COLLECTOR	192.168.1.12	08:00:4C:00:28:5A
6	raj	KULSHREYA K	192.168.1.14	3C:09:5D:95:48:EF
7	examsec	EXAMSECTION	192.168.1.12	
8	staff_ext	EXT EXAM		
9	lalaja	BAKTYALAKSHMI	192.168.1.12	D8:0C:5A:91:52:8E
10	naga	KALAVANI S	192.168.1.12	D8:0C:5A:91:52:8E
11	poorn	KPOOVENDRAN	192.168.1.12	D8:0C:5A:91:52:8E
12	swarn	SWARN	192.168.1.12	D8:0C:5A:91:52:8E
13	swarnraj	A.PARWETH	192.168.1.14	3C:09:5D:95:48:EF

Programs & Branches	Deny	Read	Full
Students Profile	<input type="checkbox"/>	<input type="checkbox"/>	<input checked="" type="checkbox"/>
Subject Details	<input type="checkbox"/>	<input type="checkbox"/>	<input checked="" type="checkbox"/>
Classification of Grades	<input type="checkbox"/>	<input type="checkbox"/>	<input checked="" type="checkbox"/>
Staffs Details	<input type="checkbox"/>	<input type="checkbox"/>	<input checked="" type="checkbox"/>
Repor / Transfer Application	<input type="checkbox"/>	<input type="checkbox"/>	<input checked="" type="checkbox"/>
Examination Hall Details	<input type="checkbox"/>	<input type="checkbox"/>	<input checked="" type="checkbox"/>
Entry & Global Settings	<input type="checkbox"/>	<input type="checkbox"/>	<input checked="" type="checkbox"/>
User Profile	<input type="checkbox"/>	<input type="checkbox"/>	<input checked="" type="checkbox"/>
Nominal Roll Process	<input type="checkbox"/>	<input type="checkbox"/>	<input checked="" type="checkbox"/>
Q/R, Set, Receipts & Claims	<input type="checkbox"/>	<input type="checkbox"/>	<input checked="" type="checkbox"/>

Pre phase exam

S.No.	Reg. No.	Student Name	Sem	Paper 1	Paper 2	Paper 3	Paper 4	Paper 5	Paper 6	Paper 7	Paper 8	Paper 9
1	2019AC001	ARUN V P	3	17AOC1301	17AOC1302	17AOC1303	17AOC1304	17AOC1305	17AOC1306			
2	2019AC002	ARUN V P	3	17AOC1301	17AOC1302	17AOC1303	17AOC1304	17AOC1305	17AOC1306			
3	2019AC003	ANISH VELAN S	3	17AOC1301	17AOC1302	17AOC1303	17AOC1304	17AOC1305	17AOC1306			
4	2019AC004	ARAVINDHAR S	3	17AOC1301	17AOC1302	17AOC1303	17AOC1304	17AOC1305	17AOC1306			
5	2019AC005	ASHWIN E	3	17AOC1301	17AOC1302	17AOC1303	17AOC1304	17AOC1305	17AOC1306			
6	2019AC006	DAVIDHARSH A	3	17AOC1301	17AOC1302	17AOC1303	17AOC1304	17AOC1305	17AOC1306			
7	2019AC007	CALVIN BEYAN S	3	17AOC1301	17AOC1302	17AOC1303	17AOC1304	17AOC1305	17AOC1306			
8	2019AC008	CHAVI GOLDINA T	3	17AOC1301	17AOC1302	17AOC1303	17AOC1304	17AOC1305	17AOC1306			
9	2019AC009	SHARSHINI S	3	17AOC1301	17AOC1302	17AOC1303	17AOC1304	17AOC1305	17AOC1306			
10	2019AC010	CHIRAGH K S	3	17AOC1301	17AOC1302	17AOC1303	17AOC1304	17AOC1305	17AOC1306			
11	2019AC011	DINESH KUMARAN R	3	17AOC1301	17AOC1302	17AOC1303	17AOC1304	17AOC1305	17AOC1306			
12	2019AC012	DISHANT D	3	17AOC1301	17AOC1302	17AOC1303	17AOC1304	17AOC1305	17AOC1306			
13	2019AC013	DIYA V	3	17AOC1301	17AOC1302	17AOC1303	17AOC1304	17AOC1305	17AOC1306			
14	2019AC014	GAYATHRI K	3	17AOC1301	17AOC1302	17AOC1303	17AOC1304	17AOC1305	17AOC1306			
15	2019AC015	GOPIATH G	3	17AOC1301	17AOC1302	17AOC1303	17AOC1304	17AOC1305	17AOC1306			
16	2019AC016	GOVINDHAR S	3	17AOC1301	17AOC1302	17AOC1303	17AOC1304	17AOC1305	17AOC1306			
17	2019AC017	HARISHA P	3	17AOC1301	17AOC1302	17AOC1303	17AOC1304	17AOC1305	17AOC1306			
18	2019AC018	HARISH S	3	17AOC1301	17AOC1302	17AOC1303	17AOC1304	17AOC1305	17AOC1306			
19	2019AC019	SHARDEE KUMAR D	3	17AOC1301	17AOC1302	17AOC1303	17AOC1304	17AOC1305	17AOC1306			
20	2019AC020	KANISH T C	3	17AOC1301	17AOC1302	17AOC1303	17AOC1304	17AOC1305	17AOC1306			
21	2019AC021	KAVIN KUMAR K	3	17AOC1301	17AOC1302	17AOC1303	17AOC1304	17AOC1305	17AOC1306			
22	2019AC022	KAVIN V	3	17AOC1301	17AOC1302	17AOC1303	17AOC1304	17AOC1305	17AOC1306			

COXCO Software for Coe. KONGU ARTS AND SCIENCE COLLEGE

QUESTION PAPER CODES ASSIGN

For the EXAM'S HELD 2021 SEMESTER Odd Semester Even Semester TERM END SEMESTER Supplementary

Registered Unregistered Both Both Arrears & ALL Regulars

S.No	Course	Batch	Name of the subject	Units	Sub.Code	Q.P.Code
1	UC04	2020	FRENCH I	3/3	17C01	17C01
2	UB01	2020	FRENCH II	3/3	17F02	17F02
3	UB01	2020	FRENCH III	3/3	17F03	17F03
4	UB01	2020	HINDI II	3/3	17H03	17H03
5	UB01	2020	HINDI III	2/2	17H03	17H03
6	UB01	2020	SANSKRIT III	3/3	17S03	17S03
7	UB01	2020	SANSKRIT III	2/2	17S03	17S03
8	UC01	2020	TAMIL I	3/3	17T01	17T01
9	UB01	2020	TAMIL I	2/2	17T01	17T01
10	UB01	2020	TAMIL II	3/3	17T02	17T02
11	UC01	2020	TAMIL II	3/3	17T02	17T02
12	UC01	2020	TAMIL II	2/2	17T02	17T02
13	UB01	2020	TAMIL II	3/3	17T02	17T02
14	UB01	2020	TAMIL III	3/3	17T03	17T03
15	UB01	2020	TAMIL III	40/40	17T03	17T03
16	UB01	2020	TAMIL III	52/52	17T03	17T03
17	UB01	2020	TAMIL III	57/57	17T03	17T03

COXCO Software for Coe. KONGU ARTS AND SCIENCE COLLEGE

QUESTION PAPER SETTING

For the EXAM'S HELD 2021 SEMESTER Odd semester Even Semester TERM END SEMESTER Supplementary

S.No	Q.P.Code	Name of the Subject	Set	Name of the Setter	Institution	Contact No.	Set	Schemes	Req.Date	Exp.Date	Rec.Date
1	15C01	FRENCH I									No Process
2	16E01	ENGLISH I	A	S. MEHANA @ SHRYA	YADAVA COLLEGE	9942182917	2	0	2020-01-01	2020-01-23	2020-01-23 Ver:003
3	16E01	ENGLISH II	A	M. SUBASHINI	S.T.C. COLLEGE	6066743913	2	0	2020-01-01	2020-01-23	2020-01-23 Ver:002
4	16H02	HINDI II	A	INDU, RENIKA	NEHRU MAHAVIDYALAYA COLLEGE	994758269	2	1	2020-01-01	2020-01-23	2020-01-23 Ver:002
5	15SP03	NON - MAJOR ELECTIVE : YOGA FOR HUMAN EXCELLENCE	A	N. RAMANAMITHY	AIMAI ARTS COLLEGE	9442280219	3	0	2020-01-06	2020-01-26	2020-01-26 Ver:002
6	14AP02	NON - MAJOR ELECTIVE : GENERAL AWARENESS									No Process
7	15P06CT401	ELECTIVE : FUNDAMENTAL AND TECHNICAL ANALYSIS									No Process
8	15P06CT403	ELECTIVE : SERVICES MARKETING									No Process
9	15P06CT407	ELECTIVE : ORGANISATIONAL DEVELOPMENT									No Process
10	15P06CT409	ELECTIVE : INTERNATIONAL FINANCIAL MANAGEMENT									No Process
11	15P06CT413	ELECTIVE : INSURANCE AND RISK MANAGEMENT									No Process
12	15P06CT101	CORE : BIOPOLYMERS									No Process
13	15P06CT103	CORE : ENZYMES AND ENZYME TECHNOLOGY									No Process
14	15P06CT104	CORE : CELLULAR BIOCHEMISTRY									No Process
15	15P06CT105	CORE : PLANT BIOCHEMISTRY AND BIOTECHNOLOGY									No Process
16	15P06CT204	CORE : MOLECULAR BIOLOGY AND MOLECULAR GENETICS									No Process
17	15P06CT301	CORE : BIOSTATISTICS									No Process

COXCO Software Pvt. Ltd. | 192208119@coxco.net

**KONGU ARTS AND SCIENCE COLLEGE** | K. POOVENDRAN | B.Ed. Unit

Global | For Exam Proc. | Exams & Valuations | Results & Analysis | Student's Time & Sports | MIS Reports | MIS Tools

**TIME TABLE PROCESSING** | Load | Save | Export | Print | Export Abstract | Print Abstract

For the EXAM'S HELD: 2021 | SEMESTER:  Odd Semester  Even Semester | TERM:  END SEMESTER  Supplementary | START DATE: 2021-10-08

COURSE: B.A. ENGLISH LITERATURE | FOR:  both  Arts & A.C.  B.Agrary  Private

**FOR MORN (CURRENT SEMESTER)** | Page: 29

Sem	Code	Subject Name	Total	Q.P.Code	Exam Date
2	2020UENG17702	TAMIL II	53/53	L7702	2021-09-24
2	2020UENG17802	HINDI II	2/2	L7802	2021-09-24
2	2020UENG17902	ENGLISH II	95/55	L7902	2021-09-29
2	2018UENG17UAACT201	CORE : POETRY I	0/1	L7UAACT201	2021-07-01
2	2018UENG17UAACT201	CORE : POETRY I	55/55	L7UAACT201	2021-07-01
2	2017UENG17UAACT202	CORE: DRAMA I	0/1	L7UAACT202	2021-07-05
2	2020UENG17UAACT202	CORE: DRAMA I	55/55	L7UAACT202	2021-07-05
2	2018UENG17UAACT202	CORE: DRAMA I	2/2	L7UAACT202	2021-07-05
2	2017UENG17UAAAT203	ALIED : HISTORY OF ENGLISH LITERATURE	0/1	L7UAAAT203	2021-07-09
2	2020UENG17UAAAT203	ALIED : HISTORY OF ENGLISH LITERATURE	55/55	L7UAAAT203	2021-07-09
2	2018UENG17UAAAT203	ALIED : HISTORY OF ENGLISH LITERATURE	0/1	L7UAAAT203	2021-07-09
2	2018UENG17UAAAT203	FOUNDATION	0/2	L7UAAAT203	2021-07-09

**AFTER NOON (PREVIOUS SEMESTER)** | Page: 29

Sem	Code	Subject Name	Total	Q.P.Code	Exam Date
1	2020UENG17701	TAMIL I	2/2	L7701	2021-09-24
1	2020UENG17801	ENGLISH I	2/2	L7801	2021-09-29
1	2018UENG17UAACT101	CORE : PROSE I	0/1	L7UAACT101	2021-07-01
1	2020UENG17UAACT101	CORE : PROSE I	2/2	L7UAACT101	2021-07-01
1	2018UENG17UAACT101	CORE : PROSE I	1/1	L7UAACT101	2021-07-01
1	2018UENG17UAACT102	CORE : FICTION I	0/1	L7UAACT102	2021-07-05
1	2020UENG17UAACT102	CORE : FICTION I	1/1	L7UAACT102	2021-07-05
1	2020UENG17UAAAT103	ALIED : SOCIAL HISTORY OF ENGLAND	2/2	L7UAAAT103	2021-07-09
1	2017UENG17UAAAT103	ALIED : SOCIAL HISTORY OF ENGLAND	0/1	L7UAAAT103	2021-07-09
1	2018UENG17903	ENGLISH III	0/1	L7903	2021-09-29
1	2018UENG17UAACT101	CORE : PROSE I	1/1	L7UAACT101	2021-07-01
1	2018UENG17UAACT101	CORE : PROSE I	0/1	L7UAACT101	2021-07-01

COXCO Software Pvt. Ltd. | 192208119@coxco.net

**KONGU ARTS AND SCIENCE COLLEGE** | K. POOVENDRAN | B.Ed. Unit

Global | For Exam Proc. | Exams & Valuations | Results & Analysis | Student's Time & Sports | MIS Reports | MIS Tools

**ATTENDANCE** | Load | Save | Print Report | Print BC Label | Export BC Label | Export Abstract

For the EXAM'S HELD: 2021 | SEMESTER:  Odd Semester  Even Semester | TERM:  END SEMESTER  Supplementary

EXAMINATION DATE: 2021-07-09 | SESSION: FOR MORN | HALL: All | GP. CODE: All | All Subjects

**ATTENDANCE**

S.No.	Register No.	Name of the Student	Present
1	18UC1033	MEENATH R	<input checked="" type="checkbox"/>
2	18UC06363	IGGI NIYAS T	<input checked="" type="checkbox"/>
3	20UBAC001	AKHAI V R	<input checked="" type="checkbox"/>
4	20UBAC002	AKSHAI V	<input checked="" type="checkbox"/>
5	20UBAC003	ANEESH VELAN S	<input checked="" type="checkbox"/>
6	20UBAC004	MAVINITHA KRISHNAN M	<input checked="" type="checkbox"/>
7	20UBAC005	KHARISH R	<input checked="" type="checkbox"/>
8	20UBAC006	MAVISHRANI S	<input checked="" type="checkbox"/>
9	20UBAC007	GELVIN DEVAH DURAZ	<input checked="" type="checkbox"/>
10	20UBAC008	DIRAVI GOLDIN R T	<input checked="" type="checkbox"/>
11	20UBAC009	SHARADH R	<input checked="" type="checkbox"/>
12	20UBAC010	SHYKAR K S	<input checked="" type="checkbox"/>
13	20UBAC011	SHESH RUMARAN R	<input checked="" type="checkbox"/>
14	20UBAC012	SHEVANT D	<input checked="" type="checkbox"/>
15	20UBAC013	RINIV V	<input checked="" type="checkbox"/>
16	20UBAC014	MAVATHIR K	<input checked="" type="checkbox"/>
17	20UBAC015	COMSTH C	<input checked="" type="checkbox"/>
18	20UBAC016	OWSHIK S	<input checked="" type="checkbox"/>
19	20UBAC017	HARPRIYA R	<input checked="" type="checkbox"/>

**ABSTRACT**

TOTAL REGISTERED: 697 | PRESENT: 693 | ABSENT: 4

S.No.	Register No.	Name of the Student
1	17UC1031	MEENATH R
2	20UBAC103	SOMI R

COXCO Software Corp. | KONGU ARTS AND SCIENCE COLLEGE | K.P. GOVINDARAJAN

COXCO | Home | Profile | Results & Valuations | Results & Analysis | Student's Form & Reports | MIS Reports | MIS Tools

### ← DUMMY NUMBERING

For the EXAM'S HELD: 2019 | SEMESTER:  Odd Semester  Even Semester | TERM:  END SEMESTER  Supplementary

EXAM DATE: 2019-11-02 | SESSION: FN

#### ← Q.P. CODE AND SUBJECT

Q.P. Code	Subject Name	Reg.	Abc.	App.	From	To	Run	Sub. Code
15701	TAMIL I	7	1	6	907006	907006	SSS	15701
1705F01	FRENCH I	20	2	18	907007	907007	SSS	1705F01
17011	FRENCH I	19	2	17	907005	907005	SSS	17011
17101	FRENCH I	22	1	21	907004	907004	SSS	17101
17501	SANSKRIT I	18	0	18	907003	907003	SSS	17501
17701	TAMIL I	COX	CO	190	907001	9071447	SSS	17701

#### ← DUMMY NUMBERING

S.No.	Register No.	Student Name	Dummy No.
90	19UBAC010	DHINAKAR K	9070120
91	19UBAC011	DHINESH A	9070121
92	19UBAC012	EDINESHUNAR V	9070122
93	19UBAC013	GAMESAMCORTHY V	9070123
94	19UBAC014	GAYATHRI S	9070124
95	19UBAC015	GOJUL K	9070125
96	19UBAC016	GOJUL KRISHNAN S	9070126
97	19UBAC017	HEMA PRIYA M	9070127
98	19UBAC018	JEEHU INITHA S	9070128
99	19UBAC021	KAVIN R C	9070129
50	19UBAC022	KAMPRIYA S	9070130
51	19UBAC023	KAVYA S	9070131
52	19UBAC024	KRUTHIKA	9070132

COXCO Software Corp. | KONGU ARTS AND SCIENCE COLLEGE | K.P. GOVINDARAJAN

COXCO | Home | Profile | Results & Valuations | Results & Analysis | Student's Form & Reports | MIS Reports | MIS Tools

### ← MARK ENTRY

For the EXAM'S HELD: 2021 | SEMESTER:  Odd Semester  Even Semester | TERM:  END SEMESTER  Supplementary

BATCH: 2021 | MAJOR: B.A. ENGLISH LITERATURE | SUBJECT: TAMIL II

#### ← SUBJECT DETAILS

Subject Code: LT02 | Sem: I

Valuation Detail

Component	Minimum	Maximum
Internal	40	100
External	60	100
Total	100	200

Credit Point: 3

External Valued To

Minimum:  100  80  75  70  65  60  55  50  45  40

Mark entry option

Internal  External  Both

#### ← STUDENT'S MARKS

Reg. No.	Student Name	Appear (ESC)	CIA	DEM	VAL	ESC	TOP	RESULT	GR.	G.P.
20UEMG001	ADARNA S	PRESENT	10		10	17	65	PASS	A	5.5
20UEMG002	ADARNA K	PRESENT	8		8	7	72	BE-BYPASS	U	
20UEMG003	AMITHA K M	PRESENT	10		10	10	60	PASS	B	5.0
20UEMG004	AMRITHA S R L G	PRESENT	23		40	40	60	PASS	A	6.0
20UEMG005	ATHESYA S	PRESENT	28		34	34	70	PASS	B	5.5
20UEMG006	BAVADEHANE S	PRESENT	20		30	30	70	PASS	D	5.0
20UEMG007	BRINDA R	PRESENT	10		10	10	70	PASS	B	5.0
20UEMG010	DHARANI K S	PRESENT	10		10	10	70	PASS	A+	5.5
20UEMG011	DYANUJE K	PRESENT	20		33	33	70	PASS	D	5.0
20UEMG012	DHENSAPPA S	PRESENT	10		11	11	74	PASS	A+	5.4
20UEMG013	DHARSHINI A	PRESENT	23		30	30	73	PASS	A+	5.4
20UEMG014	DHARSHINI MCORTHY V	PRESENT	17		18	18	77	PASS	B	5.5
20UEMG015	GEMTA QADYS A	PRESENT	10		11	11	68	PASS	C	5.0

COXCO Software for Con... M

192381301...@kongu.ac.in

COXCO  
KONGU ARTS AND SCIENCE COLLEGE

K.PODDVENOTRAN  
Sinh Unit

Global | Exam Plans | Exams & Evaluations | Results & Analysis | Student's Forms & Reports | MIS Reports | MIS Tools

**MARK (NON LETTER GRADING) ENTRY** Print Save

For the EXAM'S HELD **2021** SEMESTER  Odd Semester  Even Semester TERM  END SEMESTER  Supplementary

BATCH **2018** MAJOR **B.A. ENGLISH LITERATURE** SUBJECT INSTITUTIONAL ACTIVITIES **7/UMAT01** SEM: **5** CR: **1**

Reg.No.	Student Name	ASSENT	ATTENDED	AVERAGE	COMPLETED	DISSENTION	EXCELLENT	GOOD	NOT COMPLETED	OUTSTANDING	RE APPEAR	SATISFACTORY	VERY GOOD
18UEN001	ABINAYA A	<input type="checkbox"/>	<input type="checkbox"/>	<input type="checkbox"/>	<input checked="" type="checkbox"/>	<input type="checkbox"/>	<input type="checkbox"/>	<input type="checkbox"/>	<input type="checkbox"/>	<input type="checkbox"/>	<input type="checkbox"/>	<input type="checkbox"/>	<input type="checkbox"/>
18UEN002	ABIRAM S	<input type="checkbox"/>	<input type="checkbox"/>	<input type="checkbox"/>	<input checked="" type="checkbox"/>	<input type="checkbox"/>	<input type="checkbox"/>	<input type="checkbox"/>	<input type="checkbox"/>	<input type="checkbox"/>	<input type="checkbox"/>	<input type="checkbox"/>	<input type="checkbox"/>
18UEN003	AISHWARYYA U.S	<input type="checkbox"/>	<input type="checkbox"/>	<input type="checkbox"/>	<input checked="" type="checkbox"/>	<input type="checkbox"/>	<input type="checkbox"/>	<input type="checkbox"/>	<input type="checkbox"/>	<input type="checkbox"/>	<input type="checkbox"/>	<input type="checkbox"/>	<input type="checkbox"/>
18UEN004	BAJANYA K.M	<input type="checkbox"/>	<input type="checkbox"/>	<input type="checkbox"/>	<input checked="" type="checkbox"/>	<input type="checkbox"/>	<input type="checkbox"/>	<input type="checkbox"/>	<input type="checkbox"/>	<input type="checkbox"/>	<input type="checkbox"/>	<input type="checkbox"/>	<input type="checkbox"/>
18UEN005	IBINDHA S	<input type="checkbox"/>	<input type="checkbox"/>	<input type="checkbox"/>	<input checked="" type="checkbox"/>	<input type="checkbox"/>	<input type="checkbox"/>	<input type="checkbox"/>	<input type="checkbox"/>	<input type="checkbox"/>	<input type="checkbox"/>	<input type="checkbox"/>	<input type="checkbox"/>
18UEN006	CATHRIN JENIFER C	<input type="checkbox"/>	<input type="checkbox"/>	<input type="checkbox"/>	<input checked="" type="checkbox"/>	<input type="checkbox"/>	<input type="checkbox"/>	<input type="checkbox"/>	<input type="checkbox"/>	<input type="checkbox"/>	<input type="checkbox"/>	<input type="checkbox"/>	<input type="checkbox"/>
18UEN007	DHRAGSHQ S	<input type="checkbox"/>	<input type="checkbox"/>	<input type="checkbox"/>	<input checked="" type="checkbox"/>	<input type="checkbox"/>	<input type="checkbox"/>	<input type="checkbox"/>	<input type="checkbox"/>	<input type="checkbox"/>	<input type="checkbox"/>	<input type="checkbox"/>	<input type="checkbox"/>
18UEN008	CHERANI S	<input type="checkbox"/>	<input type="checkbox"/>	<input type="checkbox"/>	<input checked="" type="checkbox"/>	<input type="checkbox"/>	<input type="checkbox"/>	<input type="checkbox"/>	<input type="checkbox"/>	<input type="checkbox"/>	<input type="checkbox"/>	<input type="checkbox"/>	<input type="checkbox"/>
18UEN009	CHIVYA T	<input type="checkbox"/>	<input type="checkbox"/>	<input type="checkbox"/>	<input checked="" type="checkbox"/>	<input type="checkbox"/>	<input type="checkbox"/>	<input type="checkbox"/>	<input type="checkbox"/>	<input type="checkbox"/>	<input type="checkbox"/>	<input type="checkbox"/>	<input type="checkbox"/>
18UEN010	OURGADEVI M	<input type="checkbox"/>	<input type="checkbox"/>	<input type="checkbox"/>	<input checked="" type="checkbox"/>	<input type="checkbox"/>	<input type="checkbox"/>	<input type="checkbox"/>	<input type="checkbox"/>	<input type="checkbox"/>	<input type="checkbox"/>	<input type="checkbox"/>	<input type="checkbox"/>
18UEN011	GAYATHRI J	<input type="checkbox"/>	<input type="checkbox"/>	<input type="checkbox"/>	<input checked="" type="checkbox"/>	<input type="checkbox"/>	<input type="checkbox"/>	<input type="checkbox"/>	<input type="checkbox"/>	<input type="checkbox"/>	<input type="checkbox"/>	<input type="checkbox"/>	<input type="checkbox"/>
18UEN012	GAYATHRI S	<input type="checkbox"/>	<input type="checkbox"/>	<input type="checkbox"/>	<input checked="" type="checkbox"/>	<input type="checkbox"/>	<input type="checkbox"/>	<input type="checkbox"/>	<input type="checkbox"/>	<input type="checkbox"/>	<input type="checkbox"/>	<input type="checkbox"/>	<input type="checkbox"/>
18UEN013	GEETHA A	<input type="checkbox"/>	<input type="checkbox"/>	<input type="checkbox"/>	<input checked="" type="checkbox"/>	<input type="checkbox"/>	<input type="checkbox"/>	<input type="checkbox"/>	<input type="checkbox"/>	<input type="checkbox"/>	<input type="checkbox"/>	<input type="checkbox"/>	<input type="checkbox"/>
18UEN014	GOWTHAMI B	<input type="checkbox"/>	<input type="checkbox"/>	<input type="checkbox"/>	<input checked="" type="checkbox"/>	<input type="checkbox"/>	<input type="checkbox"/>	<input type="checkbox"/>	<input type="checkbox"/>	<input type="checkbox"/>	<input type="checkbox"/>	<input type="checkbox"/>	<input type="checkbox"/>
18UEN015	HENA KRISHNASREE S	<input type="checkbox"/>	<input type="checkbox"/>	<input type="checkbox"/>	<input checked="" type="checkbox"/>	<input type="checkbox"/>	<input type="checkbox"/>	<input type="checkbox"/>	<input type="checkbox"/>	<input type="checkbox"/>	<input type="checkbox"/>	<input type="checkbox"/>	<input type="checkbox"/>
18UEN016	HEMALEKHA P	<input type="checkbox"/>	<input type="checkbox"/>	<input type="checkbox"/>	<input checked="" type="checkbox"/>	<input type="checkbox"/>	<input type="checkbox"/>	<input type="checkbox"/>	<input type="checkbox"/>	<input type="checkbox"/>	<input type="checkbox"/>	<input type="checkbox"/>	<input type="checkbox"/>
18UEN017	INDRANILA M	<input type="checkbox"/>	<input type="checkbox"/>	<input type="checkbox"/>	<input checked="" type="checkbox"/>	<input type="checkbox"/>	<input type="checkbox"/>	<input type="checkbox"/>	<input type="checkbox"/>	<input type="checkbox"/>	<input type="checkbox"/>	<input type="checkbox"/>	<input type="checkbox"/>

19/09/2021 10:09 AM

COXCO Software for Con... M

192381301...@kongu.ac.in

COXCO  
KONGU ARTS AND SCIENCE COLLEGE

K.PODDVENOTRAN  
Sinh Unit

Global | Exam Plans | Exams & Evaluations | Results & Analysis | Student's Forms & Reports | MIS Reports | MIS Tools

**UPDATE REGISTERS NUMERICAL MARKS (CHINCHI EXAM II)** Update Clear

For the EXAM'S HELD **2021** SEMESTER  Odd Semester  Even Semester TERM  END SEMESTER  Supplementary

BATCH **2018** MAJOR **B.A. BUSINESS ADMINISTRATION** PAPERS  Regular  Arrear  Both

SUB\_CODE **ALL**

S.No	Register Number	Batch	Major	Sub.Code	CR	CR Max	CR No	CD Mark	CRG Max	CRG Min	VAL Max	VAL Min	CON Max	CON Min	TOT Max	TOT Min	USE Mark	TOP Mark	RECL	GR	Q.P.
1	18.BBA015	2018	BBBA	15BA02	2	0	0	50	20	30	50	75	75	50	50	25	30	30	PASS	B	7.8
2	18.BBA025	2018	BBBA	15T01	4	25	0	0	75	30	75	43	75	43	100	43	43	52	PASS	B	2.2
3	18.BBA028	2018	BBBA	15T01	4	25	0	5	75	30	75	47	75	47	100	40	47	55	PASS	S	3.8
4	18.BBA025	2018	BBBA	15T02	4	25	0	8	75	30	75	117	75	117	100	40	122	45	PASS	C	4.5
5	18.BBA028	2018	BBBA	15UABCT100	4	25	0	2	75	30	75	44	75	44	100	44	44	44	PASS	A	4.1
6	18.BBA013	2018	BBBA	15UABCT100	4	25	0	8	75	30	75	89	75	89	100	40	76	60	PASS	A	6.8
7	18.BBA028	2018	BBBA	15UABCT103	4	25	0	8	75	30	75	36	75	36	100	40	33	68	PASS	A	6.8
8	18.BBA015	2018	BBBA	15UABCT103	4	25	0	13	75	30	75	46	75	46	100	40	49	59	PASS	B	5.9
9	18.BBA025	2018	BBBA	15UABCT103	4	25	0	6	75	30	75	40	75	40	100	40	45	49	PASS	C	4.9
10	18.BBA044	2018	BBBA	15UABCT103	4	25	0	11	75	30	75	48	75	48	100	40	40	41	PASS	C	4.1
11	18.BBA044	2018	BBBA	15UABCT105	4	25	0	6	75	30	75	28	75	28	100	40	20	26	RA	U	
12	18.BBA025	2018	BBBA	15UABCT104	4	25	0	10	75	30	75	52	75	52	100	40	53	62	PASS	A	6.2
13	18.BBA025	2018	BBBA	15UABCT104	4	25	0	9	75	30	75	70	75	70	100	40	36	45	PASS	C	4.5
14	18.BBA015	2018	BBBA	15UABCT102	4	25	0	7	75	30	75	44	75	44	100	40	44	51	PASS	B	5.1
15	18.BBA044	2018	BBBA	15UABCT105	4	25	0	8	75	30	75	72	75	72	100	40	35	41	PASS	C	4.1
16	18.BBA025	2018	BBBA	15UABCT104	4	25	0	10	75	30	75	36	75	36	100	40	36	46	PASS	C	4.6
17	18.BBA015	2018	BBBA	15UABCT101	4	25	0	7	75	30	75	38	75	38	100	40	30	40	PASS	C	4.0
18	18.BBA044	2018	BBBA	15UABCT101	4	25	0	7	75	30	75	33	75	33	100	40	31	36	RA	U	
19	18.BBA025	2018	BBBA	15UABCT102	4	25	0	6	75	30	75	52	75	52	100	40	37	60	PASS	A	6.2
20	18.BBA025	2018	BBBA	15UABCT103	4	25	0	10	75	30	75	43	75	43	100	40	33	38	PASS	B	5.2
21	18.BBA044	2018	BBBA	15UABCT103	4	25	0	5	75	30	75	39	75	39	100	40	30	36	RA	U	
22	18.BBA015	2018	BBBA	15UABCT104	4	25	0	5	75	30	75	40	75	40	100	40	40	54	PASS	B	5.4
23	18.BBA025	2018	BBBA	15UABCT104	4	25	0	8	75	30	75	46	75	46	100	40	46	57	PASS	B	5.7
24	18.BBA015	2018	BBBA	15UABCT101	4	25	0	10	75	30	75	38	75	38	100	40	30	40	PASS	C	4.0
25	18.BBA025	2018	BBBA	15UABCT101	4	25	0	8	75	30	75	40	75	40	100	40	44	55	PASS	B	5.5

19/09/2021 10:10 AM

COXCO Software for Campus

KONGU ARTS AND SCIENCE COLLEGE

K.P.OOVENDIRAN Sign out

Global | Pre-Care Phase | Exam & Valuations | Results & Analysis | Student's Exam & Reports | MIS Reports | MIS Tools

### UPDATE DUMMY NUMBERED MARKS (CONSOLIDATE)

Print Update

For the EXAM'S HELD ON: 2019 SEMESTER:  Odd Semester  Even Semester TERM:  END SEMESTER  Supplementary

BATCH: 2019 MAJOR: B.A. ENGLISH LITERATURE PAPERS: Regular  Arrear  Both  QP\_CODE: ALL

S.No	Dummy Number	Register Number	Batch	Major	Q.P.Code	Sub.Code	CR	CIA Max	CIA Min	CIA Mark	ESE Max	ESE Min	DEA Max	DEA Mark	VAL Max	VAL Mark	CON Max	CON Mark	TOT Max	TOT Min	ESE Mark	TOT Mark	RES	GR	G.P
1	9030001	18UENG058	2018 UENG	17UEN01	17UC01	2	0	0		50	30	0	0	50	30	50	30	50	30	20	20	PASS	C	4.0	
2	9030002	18UENG061	2018 UENG	17UEN01	17UC01	2	0	0		75	30	0	0	75	30	75	30	75	30	30	30	PASS	C	4.0	
3	9030003	18UENG036	2018 UENG	17UAQNT305	17UAQNT305	2	0	0		75	30	0	0	75	30	75	30	75	30	30	30	PASS	C	4.0	
4	9030004	18UENG037	2018 UENG	17UAQNT305	17UAQNT305	2	0	0		75	30	0	0	75	30	75	30	75	30	34	34	PASS	C	4.5	
5	9030005	18UENG038	2018 UENG	17UAQNT305	17UAQNT305	2	0	0		75	30	0	0	75	30	75	30	75	30	45	45	PASS	A	5.0	
6	9030006	18UENG039	2018 UENG	17UAQNT305	17UAQNT305	2	0	0		75	30	0	0	75	30	75	30	75	30	42	42	PASS	B	5.0	
7	9030007	18UENG040	2018 UENG	17UAQNT305	17UAQNT305	2	0	0		75	30	0	0	75	30	75	30	75	30	34	34	PASS	C	4.0	
8	9030008	18UENG041	2018 UENG	17UAQNT305	17UAQNT305	2	0	0		75	30	0	0	75	30	75	30	75	30	55	55	PASS	A+	7.3	
9	9030009	18UENG042	2018 UENG	17UAQNT305	17UAQNT305	2	0	0		75	30	0	0	75	30	75	30	75	30	51	51	PASS	A	5.0	
10	9030010	18UENG043	2018 UENG	17UAQNT305	17UAQNT305	2	0	0		75	30	0	0	75	30	75	30	75	30	54	54	PASS	A+	7.2	
11	9030011	18UENG044	2018 UENG	17UAQNT305	17UAQNT305	2	0	0		75	30	0	0	75	30	75	30	75	30	33	33	PASS	C	4.0	
12	9030012	18UENG045	2018 UENG	17UAQNT305	17UAQNT305	2	0	0		75	30	0	0	75	30	75	30	75	30	30	30	PASS	C	4.0	
13	9030013	18UENG046	2018 UENG	17UAQNT305	17UAQNT305	2	0	0		75	30	0	0	75	30	75	30	75	30	51	51	PASS	A	5.0	
14	9030014	18UENG047	2018 UENG	17UAQNT305	17UAQNT305	2	0	0		75	30	0	0	75	30	75	30	75	30	47	47	PASS	A	6.3	
15	9030015	18UENG048	2018 UENG	17UAQNT305	17UAQNT305	2	0	0		75	30	0	0	75	30	75	30	75	30	50	50	PASS	D	7.7	
16	9030016	18UENG049	2018 UENG	17UAQNT305	17UAQNT305	2	0	0		75	30	0	0	75	30	75	30	75	30	43	43	PASS	B	5.7	
17	9030017	18UENG050	2018 UENG	17UAQNT305	17UAQNT305	2	0	0		75	30	0	0	75	30	75	30	75	30	45	45	PASS	A	5.0	
18	9030018	18UENG051	2018 UENG	17UAQNT305	17UAQNT305	2	0	0		75	30	0	0	75	30	75	30	75	30	41	41	PASS	B	5.5	
19	9030019	18UENG052	2018 UENG	17UAQNT305	17UAQNT305	2	0	0		75	30	0	0	75	30	75	30	75	30	44	44	PASS	B	5.0	
20	9030020	18UENG053	2018 UENG	17UAQNT305	17UAQNT305	2	0	0		75	30	0	0	75	30	75	30	75	30	48	48	PASS	A	6.4	
21	9030021	18UENG054	2018 UENG	17UAQNT305	17UAQNT305	2	0	0		75	30	0	0	75	30	75	30	75	30	46	46	PASS	A	6.1	
22	9030022	18UENG055	2018 UENG	17UAQNT305	17UAQNT305	2	0	0		75	30	0	0	75	30	75	30	75	30	36	36	PASS	C	4.8	
23	9030023	18UENG056	2018 UENG	17UAQNT305	17UAQNT305	2	0	0		75	30	0	0	75	30	75	30	75	30	38	38	PASS	B	5.1	
24	9030024	18UENG057	2018 UENG	17UAQNT305	17UAQNT305	2	0	0		75	30	0	0	75	30	75	30	75	30	30	30	PASS	C	4.0	
25	9030025	18UENG058	2018 UENG	17UAQNT305	17UAQNT305	2	0	0		75	30	0	0	75	30	75	30	75	30	30	30	PASS	C	4.0	

COXCO Software for Campus

KONGU ARTS AND SCIENCE COLLEGE

K.P.OOVENDIRAN Sign out

Global | Pre-Care Phase | Exam & Valuations | Results & Analysis | Student's Exam & Reports | MIS Reports | MIS Tools

### MODERATION MAJORS ELIGIBILITY REPORT

Run Update Reverse PDF

For the EXAM'S HELD ON: 2021 SEMESTER:  Odd Semester  Even Semester TERM:  END SEMESTER  Supplementary  Include Soft Skill

BATCH: 2019 DEGREE: Under graduate SEMESTER: with  marks and subject to max.  of STUDENT

S.No	Programme	Register Number	Sub.Code	CR	CIA Max	CIA Min	CIA Mark	ESE Max	ESE Min	DEA Max	DEA Mark	REQ	RA	
1	B.A.	19UBCA091	17UABCT402	4	25	0	13	75	30	25	30	36	7	1
2	B.A.	19UBCA091	17UABCT402	4	25	0	11	75	30	25	40	36	5	2

#### COURSE WISE ANALYSIS

S.No	Programme	Reg'd	Passed AM	Pass %	Passed AM	Total AM	Pass %
19	B.A.	106	90	93.40	1	100	94.34
20	B.A (CA)	56	56	100.00			
21	C.A.	112	112	100.00			
40	SC. BIOCHEMISTRY	40	40	100.00			
58	SC. BIOTECH	49	49	100.00			
60	COM. (B & T)	60	60	100.00			
79	COM. (CA)	118	118	100.00			
88	SC (CDF)	27	27	100.00			
88	SC. (CDF - VOC)	27	27	100.00			
109	SC. (IT)	60	60	100.00			
118	COM.	119	119	100.00			
129	SC. (CS)	169	169	100.00			
138	SC. (CT)	58	58	100.00			
148	COM. (PA)	59	59	100.00			
158	COM. (CSCA)	59	59	100.00			
168	SC. (CS & MH)	17	17	100.00			
178	A-Eng Lit.	57	56	98.25			
188	SC. MATHS	118	118	100.00			
198	SC. PHYSICS	45	45	100.00			
208	A. LANG.	16	15	93.75			

#### SUBJECT WISE ANALYSIS

S.No	Subject Code	Reg'd	Passed AM	Pass %	Passed AM	Total AM	Pass %
11	UABCT402	106	90	93.40	1	100	94.34

No. of Registered: 1276 Passed: 1261 Pass %: 98.77 Below: 0 Above: 1202 Pass %: 99.04

COXCO - Software for Con...  
 KONGU ARTS AND SCIENCE COLLEGE  
 K.P. GOVINDARAJAN SSO, SGT

Global - Print Exam/Forms - Events & Notifications - Results & Analysis - Student's Terms & Society - MIS Reports - MIS Tools

**REVALUATION APPLICATIONS AND MARKS**

For the EXAM'S YEAR: 2021 SEMESTER:  Odd Semester  Even Semester TERM:  END SEMESTER  Supplementary Exp. List: Exp. Result

**ADMITTED STUDENTS**

S.No.	Register No.	Student Name	Sub. Code	Q.P. Code	Dummy No.
1	18UC1017	SAO BITHANJANAM K.	15101		
2	18UC1019	NAVEN KUNAR P.	17JABCT301		
3	18UC1026	POOMANJANAN R.B.	12AJACT602		
4	18UC1049	NEELAKANTHI C.	12AJACT601		
5	18UC1052	SURAYYA D.	12AJACT602		
6	18UC1056	VATHHEESWARAN S.S.	12AJACT601		
7	18UC1056	VATHHEESWARAN S.S.	12AJACT602		
8	18UC10594	ARISHKE A.	17002		
9	18UC10612	JADHIN M.	17002		
10	18UNAT099	ARVINH SAJA S.	17JANET609		
11	18UC10100	GUYTHAM C.	120ACT402		
12	18UC1017	GUYTHAM S.P.	120ACT402		
13	18UC10096	BAGLA S.	12AJACT401		
14	18UC10243	SANTHVA R.	17004		
15	18UC10091	ACARMA T.R.	120ACT201		
16	18UC10105	ROOPATHARAJI K.R.	17002		
17	18UC10620	PAVITHRA S.	17002		
18	18UC10614	LOGESHWARAN V.	17002		
19	18UC10018	PARISEEN D.	17002		
20	18UC10513	NEELANJAN C.	17002		
21	18UC10491	THANAN RAJAN S.	17002		
22	18UC10491	ARISHKE M.	17002		
23	18UC10621	MAHAR KANNA S.K.	17002		

Reg. No. [Select] Subject [Select] Dummy No. [ ] Save

**REVALUATION MARKS**

S.No.	Register No.	Sub. Code	Dummy No.	BE MARK	RE MARK	USE MARK	RESULT
1	18UC1017	15101		30	30	30	NO CHANGE
2	18UC1019	17JABCT301		32	31	32	NO CHANGE
3	18UC1026	12AJACT602		37	40	40	PASS
4	18UC1049	12AJACT601		31	40	40	PASS
5	18UC1052	12AJACT602		39	49	49	PASS
6	18UC1056	12AJACT601		47	61	61	PASS
7	18UC1056	12AJACT602		41	54	54	PASS
8	18UC10594	17002		30	21	30	NO CHANGE
9	18UC10612	17002		31	30	31	NO CHANGE
10	18UNAT099	17JANET609		18	57	57	PASS
11	18UC10100	120ACT402		29	30	30	NO CHANGE
12	18UC1017	120ACT402		30	31	30	NO CHANGE
13	18UC10096	12AJACT401		29	51	51	PASS
14	18UC10243	17004		21	17	21	NO CHANGE
15	18UC10091	120ACT201		30	46	46	PASS
16	18UC10105	17002		28	21	28	NO CHANGE
17	18UC10620	17002		31	35	35	PASS
18	18UC10614	17002		30	31	30	NO CHANGE
19	18UC10018	17002		24	23	24	NO CHANGE
20	18UC10513	17002		10	22	10	NO CHANGE
21	18UC10491	17002		30	32	30	NO CHANGE
22	18UC10491	17002		34	32	34	NO CHANGE
23	18UC10621	17002		37	31	37	NO CHANGE

Dummy No. [ ] Revaluation Ver. [ ] Save

COXCO - Software for Con...  
 KONGU ARTS AND SCIENCE COLLEGE  
 K.P. GOVINDARAJAN SSO, SGT

Global - Print Exam/Forms - Events & Notifications - Results & Analysis - Student's Terms & Society - MIS Reports - MIS Tools

**QUERY BUILDER** BAR CODE PRINTING HALL DATE AND SESSION WISE APRIL 2019

Select registers, semester, subjectcode, may2019, examdate, examsession, hallcode, hallname from may2019, examdate, examsession, hallcode, hallname where may2019, examdate=2019-04-27 and examsession=examsession order by may2019, examdate, hallcode, hallname

Run Query	Export to Excel	Save Query	Delete this Query			
#	registers	semester	subjectcode	examdate	examsession	hallname
1	17JUN2019	417JAAAL400	2019-04-27	FN	WB 218	
2	17JUN2019	417JAAAL400	2019-04-27	FN	WB 218	
3	17JUN2019	417JAAAL400	2019-04-27	FN	WB 218	
4	17JUN2019	417JAAAL400	2019-04-27	FN	WB 218	
5	17JUN2019	417JAAAL400	2019-04-27	FN	WB 218	
6	17JUN2019	417JAAAL400	2019-04-27	FN	WB 218	
7	17JUN2019	417JAAAL400	2019-04-27	FN	WB 218	

COXCO Software for Con...  
192.168.1.10

KONGU ARTS AND SCIENCE COLLEGE  
K.P. GOVIND SRIN

INTERNAL MARKS PROCESSING

for the EXAM'S HELD: 2021 SEMESTER:  Odd Semester  Even Semester SECTION: [Dropdown] [Go]

Buttons: Load, Export Blank, Export Excel, Import From TUMIP, Import From SW NP, Save, Export Excel

S.No	Reg.No.	Student Name	17T02	17E02	19UAUCT201	19UAUCT202	19UAUAT203
1	20UTAM001	DEEPAUTHI S [2003-04-26]	19	26	19	19	19
2	20UTAM002	DAYATHRI S [2003-04-24]	21	24	19	20	20
3	20UTAM003	COBNAATH D [2003-05-10]	18	25	17	16	15
4	20UTAM004	GOBISHANKAR V [2001-09-12]	19	17	14	20	19
5	20UTAM006	HASIPRASATH A [2002-06-07]	19	20	17	17	18
6	20UTAM007	ISWARYA R [2002-07-10]	17	15	17	12	11
7	20UTAM008	HANNAN I [2000-10-20]	17	20	14	11	11
8	20UTAM009	KAVYA B [2003-08-01]	19	19	19	18	19
9	20UTAM010	KIRUBHASKAR C [2003-10-26]	17	17	16	16	15
10	20UTAM011	KRUTHIKA G [2003-08-21]	19	21	19	21	19
11	20UTAM012	KOWSALYA P [2002-04-01]	20	14	10	20	18
12	20UTAM013	KRISHNAKANTH C [2003-07-04]	17	20	11	12	12
13	20UTAM014	KRUTHIKA A [2002-11-11]	21	21	20	21	21
14	20UTAM015	KAVYA T [2002-11-28]	19	21	14	17	18
15	20UTAM016	SHAMUJA SENTHILAKSHMI [2002-11-30]	17	19	14	10	15
16	20UTAM017	SHAMUSANDHYA G [2003-01-07]	18	19	16	17	17
17	20UTAM018	VIDHURVIJAYAN P [2003-04-07]	17	20	20	20	21

COXCO Software for Con...  
192.168.1.10

KONGU ARTS AND SCIENCE COLLEGE  
K.P. GOVIND SRIN

PRINT EXAM APPLICATIONS

**KONGU ARTS AND SCIENCE COLLEGE**  
(An Autonomous Institution, Affiliated to Bharathiar University, Coimbatore)  
NALLINAPURAM, COOBE - 631012

**KONGU**  
Amazing the Best

**APPLICATION FOR THE END SEMESTER EXAMINATIONS - NOVEMBER/DECEMBER - 2021**

NAME OF THE CANDIDATE <b>ABARNA S</b>	REGULAR SEMESTER <b>THIRD</b>	REGISTRATION NUMBER <b>20UENG001</b>
PROGRAMME: (UENG) B.A. ENGLISH LITERATURE		DOB: <b>20-08-2003</b>

PERMANENT ADDRESS:  
4/134, DY. PABD ROAD,  
ATTIYAN HOSPITAL NEAR  
VJAYAMANGALAM PERUNDURAI ERODE(DT.)  
TAMIL NADU  
Pin Code:  
Phone Number: 9496028968 7659124593

SEM	Course Code	Title of the Course
3	F 17T02	TWELF II
3	F 17E02	ENGLISH III
3	F 17UAUCT301	OOBE - PROSE II
3	F 17UAUCT302	OOBE - FICTION II
3	F 17UAUAT303	ALLIED - LITERARY FORMS
3	F 17UAAST304	SKILL BASED: CONVERSATIONAL ENGLISH I
3	F 17UAQNT305	NON MAJOR ELECTIVE: BASICS OF HUMAN HEALTH AND NUTRITION

COXCO Software Pvt. Ltd. | KONGU ARTS AND SCIENCE COLLEGE | K. POOVANATHAN 25.08.2021

Home | Pre-Exam Phase | Exam & Solutions | Results & Analysis | Student's Exam & Reports | RDS Reports | RDS Tests

**PRINT EXAM HALL TICKETS**

**KONGU ARTS AND SCIENCE COLLEGE**  
(An Autonomous Institute, Affiliated to Bharathiar University, Coimbatore)  
KUNJALINGURU ROAD, B.S. ROAD - 641 027

**KONGU**  
*Training the Best*

**HALL TICKET FOR THE EXAMINATIONS - APRIL/MAY - 2021**

NAME OF THE CANDIDATE <b>AARIBIKA S</b>	REGISTRATION NO. <b>201903001</b>	
PROGRAMME (INDICATE) <b>B.COM BANKING AND INSURANCE</b>	D.O.B <b>25-08-2003</b>	
Signature of the Candidate		

Sl. No.	COURSE CODE	NAME OF THE COURSE
1	F 17102	TABLE 1
2	F 17102	TABLE II
3	F 17102(1)	CORE FINANCIAL ACCOUNTING I
4	F 17102(2)	CORE FINANCIAL ACCOUNTING II
5	F 17102(3)	ALGEBRA BUSINESS STATISTICS
6	F 17102	FOUNDATION COURSE IN VALUE EDUCATION

Signature of Controller

College Seal

Signature of the Teacher

COXCO Software Pvt. Ltd. | KONGU ARTS AND SCIENCE COLLEGE | K. POOVANATHAN 25.08.2021

Home | Pre-Exam Phase | Exam & Solutions | Results & Analysis | Student's Exam & Reports | RDS Reports | RDS Tests

**INTERNAL MARKS CONSOLIDATED (TEST WITH) REPORT**

For the CAN'S REG ID: 201903001 | SEMESTER: Odd Semester | Even Semester | TEST: LG - FIRST OFFICIAL

BATCH: 2019 | MAJOR: B.A. ENGLISH LITERATURE | SECTION: ALL

**KONGU ARTS AND SCIENCE COLLEGE**  
(An Autonomous Institute, Affiliated to Bharathiar University, Coimbatore)

**MARKS REPORT**

BATCH: 2019

Sl. No.	REG. NO.	NAME	COURSE CODE										TOTAL	PERCENTAGE	GRADE		
			F 17102	F 17102(1)	F 17102(2)	F 17102(3)	F 17102	F 17102	F 17102	F 17102	F 17102	F 17102					
1	201903001	AARIBIKA S	10	10	10	10	10	10	10	10	10	10	10	10	10	10	A
2	201903002	ABHIRAM S	10	10	10	10	10	10	10	10	10	10	10	10	10	10	A
3	201903003	ADARSH S	10	10	10	10	10	10	10	10	10	10	10	10	10	10	A
4	201903004	ADARSH S	10	10	10	10	10	10	10	10	10	10	10	10	10	10	A
5	201903005	ADARSH S	10	10	10	10	10	10	10	10	10	10	10	10	10	10	A
6	201903006	ADARSH S	10	10	10	10	10	10	10	10	10	10	10	10	10	10	A
7	201903007	ADARSH S	10	10	10	10	10	10	10	10	10	10	10	10	10	10	A
8	201903008	ADARSH S	10	10	10	10	10	10	10	10	10	10	10	10	10	10	A
9	201903009	ADARSH S	10	10	10	10	10	10	10	10	10	10	10	10	10	10	A
10	201903010	ADARSH S	10	10	10	10	10	10	10	10	10	10	10	10	10	10	A
11	201903011	ADARSH S	10	10	10	10	10	10	10	10	10	10	10	10	10	10	A
12	201903012	ADARSH S	10	10	10	10	10	10	10	10	10	10	10	10	10	10	A
13	201903013	ADARSH S	10	10	10	10	10	10	10	10	10	10	10	10	10	10	A
14	201903014	ADARSH S	10	10	10	10	10	10	10	10	10	10	10	10	10	10	A
15	201903015	ADARSH S	10	10	10	10	10	10	10	10	10	10	10	10	10	10	A
16	201903016	ADARSH S	10	10	10	10	10	10	10	10	10	10	10	10	10	10	A
17	201903017	ADARSH S	10	10	10	10	10	10	10	10	10	10	10	10	10	10	A
18	201903018	ADARSH S	10	10	10	10	10	10	10	10	10	10	10	10	10	10	A
19	201903019	ADARSH S	10	10	10	10	10	10	10	10	10	10	10	10	10	10	A
20	201903020	ADARSH S	10	10	10	10	10	10	10	10	10	10	10	10	10	10	A

COXCO : Software Con... | KONGU ARTS AND SCIENCE COLLEGE | K.P. GOVINDARAJAN

EXAM FEES COLLECTION

For the EXAM'S HELD ON: 2021 | SEMESTER: Odd Semester | TERM: END SEMESTER | Register No.: 21UMAT01 | Receipt No.: 2000 | Receipt Date: 2023-10-07

S.No	App	Subject	Subject Name	Term	Apper	Fees
1	F	17UMACT01	CORE I: DATABASE SYSTEMS	2	0	100
2	F	17UMACT02	CORE I: JAVA PROGRAMMING	2	0	100
3	F	17UMACT03	CORE PRACTICAL : JAVA PROGRAMMING	3	0	120
4	F	17UMAT04	ALLIED : MICROPROCESSOR AND A/D	3	0	100
5	F	17UMAP05	SKILL BASED PRACTICAL : DATABASE SYSTEMS	3	0	120
6	F	17UMAP07	NON MAJOR ELECTIVE I: FUNDAMENTALS OF ACCOUNTING	3	0	100

	Amount
Theory Subject	100
Practical Subject	240
Improvements	0
Project/Viva Voce	0
Internship/Project/Soft Skill	0
Total Subject	160
Application Fee	25
Statement of Marks Fee	100
University Admission Fee	0
University Certificate Fee	0
College Other Contribution Fee	0
Specify if Any Other Fee	0
Lab Fee	0
Research Fee	0
<b>Total Fees</b>	<b>315</b>

MADE IN RECEIPT

Cash  Cheque/DD  Transfer  Scholarship

Ref. No.: \_\_\_\_\_

Row Receipt | All Subjects | Save | Edit Reg. No | Print | Print : PDF | Auto Print : ON | Report

COXCO : Software Con... | KONGU ARTS AND SCIENCE COLLEGE | K.P. GOVINDARAJAN

EXAM FEES COLLECTION REPORT

For the EXAM'S HELD ON: 2021 | SEMESTER: Odd Semester | TERM: END SEMESTER | Reg. Term: 19.06.2021 | Batch: ALL | Degree: ALL | Period: 2021-09-24 TO 2021-10-14 | Reg. To: 2021-09-10

S.No	Reg. No	Name of the Candidate	Roll No	Programme	Reg. No	REG. DATE	Mode of Reg	Reference	Theory	Practical	Project	Workshop	Other
1	ISUTAM001	DIRAJAR P I	2019 B.A. TAMEL	1	2021-09-24	CASH			0	0	0	0	0
2	ISUTAM002	DRESH KUNAS M	2019 B.A. TAMEL	2	2021-09-23	CASH			0	0	0	0	0
3	ISUTAM003	HARSHITHA K N	2019 B.A. TAMEL	3	2021-09-24	CASH			0	0	0	0	0
4	ISUTAM004	JANARVA C P	2019 B.A. TAMEL	4	2021-09-23	CASH			0	0	0	0	0
5	ISUTAM005	KAVITHRATHA S	2019 B.A. TAMEL	5	2021-09-23	CASH			0	0	0	0	0
6	ISUTAM007	KAVYASHREE H	2019 B.A. TAMEL	6	2021-09-23	CASH			0	0	0	0	0
7	ISUTAM008	KOWSALYA M	2019 B.A. TAMEL	7	2021-09-23	CASH			0	0	0	0	0
8	ISUTAM009	LOGU PUNE A C	2019 B.A. TAMEL	8	2021-09-23	CASH			0	0	0	0	0
9	ISUTAM010	MOHANAM A	2019 B.A. TAMEL	9	2021-09-23	CASH			0	0	0	0	0
10	ISUTAM011	PREYANUJANNA C	2019 B.A. TAMEL	10	2021-09-23	CASH			0	0	0	0	0
11	ISUTAM012	RISHWATH S	2019 B.A. TAMEL	11	2021-09-24	CASH			0	0	0	0	0
12	ISUTAM013	SANGEETH C	2019 B.A. TAMEL	12	2021-09-23	CASH			0	0	0	0	0
13	ISUTAM014	SANTHOSH E	2019 B.A. TAMEL	13	2021-09-23	CASH			0	0	0	0	0
14	ISUTAM015	SIVA T	2019 B.A. TAMEL	14	2021-09-23	CASH			0	0	0	0	0
15	ISUTAM016	SUBATHRA P	2019 B.A. TAMEL	15	2021-09-23	CASH			0	0	0	0	0
16	ISUTAM017	VENY M	2019 B.A. TAMEL	16	2021-09-23	CASH			0	0	0	0	0
17	ISUBAN055	ADILESH C D	2019 B.B.A.	17	2021-09-23	CASH			0	0	200	0	0
18	ISUBAN057	ARUN VARUN K	2019 B.B.A.	18	2021-09-24	CASH			0	0	200	0	0
19	ISUBAN058	CHILLA JAYANAN P	2019 B.B.A.	19	2021-09-23	CASH			0	0	200	0	0
20	ISUBAN059	DEEPIKA I	2019 B.B.A.	20	2021-09-23	CASH			0	0	200	0	0
21	ISUBAN060	DHANU SURE S	2019 B.B.A.	21	2021-09-23	CASH			0	0	200	0	0
22	ISUBAN061	DHARANIS E	2019 B.B.A.	22	2021-09-23	CASH			0	0	200	0	0
23	ISUBAN062	DEEPI N	2019 B.B.A.	23	2021-09-23	CASH			0	0	200	0	0
24	ISUBAN063	DINESH KUMAR G	2019 B.B.A.	24	2021-09-23	CASH			0	0	200	0	0

COXCO Software for Con... | 192.168.1.10 | KONGU ARTS AND SCIENCE COLLEGE | J. POOVENDIRAN

RESULT PUBLICATION REPORT (MARKS ON V) WITH BEFORE REVALUATION

For the EXAM'S HELD ON: 2021 SEMESTER: Odd Semester Even Semester TERM: END SEMESTER Supplementary

RATCH: 2019 MESSOR: R.C.O. SEMESTER: SHEET: ALL SECTION: ALL

Print | Page: 1 of 7 | Automatic Zoom

SL. NO.	NAME	REG. NO.	SEMESTER	SECTION	MARKS	GRADE	STATUS	REMARKS
1	...	...	...	...	...	...	...	...
2	...	...	...	...	...	...	...	...
3	...	...	...	...	...	...	...	...
4	...	...	...	...	...	...	...	...
5	...	...	...	...	...	...	...	...
6	...	...	...	...	...	...	...	...
7	...	...	...	...	...	...	...	...
8	...	...	...	...	...	...	...	...
9	...	...	...	...	...	...	...	...
10	...	...	...	...	...	...	...	...
11	...	...	...	...	...	...	...	...
12	...	...	...	...	...	...	...	...
13	...	...	...	...	...	...	...	...
14	...	...	...	...	...	...	...	...
15	...	...	...	...	...	...	...	...
16	...	...	...	...	...	...	...	...
17	...	...	...	...	...	...	...	...
18	...	...	...	...	...	...	...	...
19	...	...	...	...	...	...	...	...
20	...	...	...	...	...	...	...	...
21	...	...	...	...	...	...	...	...
22	...	...	...	...	...	...	...	...
23	...	...	...	...	...	...	...	...
24	...	...	...	...	...	...	...	...
25	...	...	...	...	...	...	...	...
26	...	...	...	...	...	...	...	...
27	...	...	...	...	...	...	...	...
28	...	...	...	...	...	...	...	...
29	...	...	...	...	...	...	...	...
30	...	...	...	...	...	...	...	...
31	...	...	...	...	...	...	...	...
32	...	...	...	...	...	...	...	...
33	...	...	...	...	...	...	...	...
34	...	...	...	...	...	...	...	...
35	...	...	...	...	...	...	...	...
36	...	...	...	...	...	...	...	...
37	...	...	...	...	...	...	...	...
38	...	...	...	...	...	...	...	...
39	...	...	...	...	...	...	...	...
40	...	...	...	...	...	...	...	...
41	...	...	...	...	...	...	...	...
42	...	...	...	...	...	...	...	...
43	...	...	...	...	...	...	...	...
44	...	...	...	...	...	...	...	...
45	...	...	...	...	...	...	...	...
46	...	...	...	...	...	...	...	...
47	...	...	...	...	...	...	...	...
48	...	...	...	...	...	...	...	...
49	...	...	...	...	...	...	...	...
50	...	...	...	...	...	...	...	...
51	...	...	...	...	...	...	...	...
52	...	...	...	...	...	...	...	...
53	...	...	...	...	...	...	...	...
54	...	...	...	...	...	...	...	...
55	...	...	...	...	...	...	...	...
56	...	...	...	...	...	...	...	...
57	...	...	...	...	...	...	...	...
58	...	...	...	...	...	...	...	...
59	...	...	...	...	...	...	...	...
60	...	...	...	...	...	...	...	...
61	...	...	...	...	...	...	...	...
62	...	...	...	...	...	...	...	...
63	...	...	...	...	...	...	...	...
64	...	...	...	...	...	...	...	...
65	...	...	...	...	...	...	...	...
66	...	...	...	...	...	...	...	...
67	...	...	...	...	...	...	...	...
68	...	...	...	...	...	...	...	...
69	...	...	...	...	...	...	...	...
70	...	...	...	...	...	...	...	...
71	...	...	...	...	...	...	...	...
72	...	...	...	...	...	...	...	...
73	...	...	...	...	...	...	...	...
74	...	...	...	...	...	...	...	...
75	...	...	...	...	...	...	...	...
76	...	...	...	...	...	...	...	...
77	...	...	...	...	...	...	...	...
78	...	...	...	...	...	...	...	...
79	...	...	...	...	...	...	...	...
80	...	...	...	...	...	...	...	...
81	...	...	...	...	...	...	...	...
82	...	...	...	...	...	...	...	...
83	...	...	...	...	...	...	...	...
84	...	...	...	...	...	...	...	...
85	...	...	...	...	...	...	...	...
86	...	...	...	...	...	...	...	...
87	...	...	...	...	...	...	...	...
88	...	...	...	...	...	...	...	...
89	...	...	...	...	...	...	...	...
90	...	...	...	...	...	...	...	...
91	...	...	...	...	...	...	...	...
92	...	...	...	...	...	...	...	...
93	...	...	...	...	...	...	...	...
94	...	...	...	...	...	...	...	...
95	...	...	...	...	...	...	...	...
96	...	...	...	...	...	...	...	...
97	...	...	...	...	...	...	...	...
98	...	...	...	...	...	...	...	...
99	...	...	...	...	...	...	...	...
100	...	...	...	...	...	...	...	...

COXCO Software for Con... | 192.168.1.10 | KONGU ARTS AND SCIENCE COLLEGE | J. POOVENDIRAN

PRINT SEMESTER MARKSHEETS

Print | Page: 1 of 1 | Automatic Zoom

**CHOICE BASED CREDIT SYSTEM**

NAME OF THE CANDIDATE		DATE OF BIRTH		REGISTER NUMBER													
ABINAYA A		04/07/2000		18UENG001													
PROGRAMME		BRANCH OF STUDY		MONTH & YEAR OF EXAM													
B.A.		ENGLISH LITERATURE		APR 2021													
SR. NO.	PART	COURSE CODE	COURSE TITLE	CR	MARKS						GR	GP	RESULT				
					THE	OR	OF	THE	OR	OF							
V	III	17UAA101	INSTITUTIONAL ACTIVITIES	-	-	-	-	-	-	-	-	-	-	-	-	-	*** COMPLETED ***
VI	III	17UAA103	CORE : SHAKESPEARE II	4	75	35	100	57	55	72	0-	7.2	A	6.9	PASS	PASS	
VI	III	17UAA102	CORE : INTENSIVE STUDY OF AN AUTHOR - TAGORE	4	75	35	100	56	73	68	A	6.9	A	6.9	PASS	PASS	
VI	III	17UAA103	CORE : AMERICAN LITERATURE	4	75	35	100	49	75	84	A	6.4	A	6.4	PASS	PASS	
VI	III	17UAA104	ELECTIVE : TRAVEL LITERATURE	4	75	35	100	42	10	50	B	5.3	B	5.3	PASS	PASS	
VI	III	17UAA102	ELECTIVE : ENGLISH LANGUAGE TEACHING	4	75	35	100	50	17	67	A	6.7	A	6.7	PASS	PASS	
VI	III	17UAA105	ELECTIVE : ENGLISH LANGUAGE TEACHING	4	75	35	100	48	24	44	B	5.0	B	5.0	PASS	PASS	

COXCO Software for Coas...  
 20210310 Congruity  
 KONGU ARTS AND SCIENCE COLLEGE  
 K. POOVENDIRAM  
 Log out

Home | Proctor Exam | Exams & Valuations | Results & Analysis | Student's Form & Reports | FE Reports | MIS Tools

UNIVERSITY CONSOLIDATED MARKSHEET

NAME OF THE CANDIDATE				REGISTER NUMBER	DATE OF BIRTH			
ARUNKUMAR N				18JBI003	03-04-2001			
DEGREE & BRANCH OF STUDY				MONTHS YEAR OF LAST APPEARANCE	PERIOD OF STUDY			
B. SC. BIOTECHNOLOGY				APR - 2021	2018 - 2021			
SEM	PART	COURSE CODE	COURSE TITLE	CREDITS	MARKS OBTAINED	MARKS (SCALE POINT)	GRADE	MIN (BY YEAR OF APPEARANCE)
1	I	BT01	TAME I	4	100	77	F	NOV 2018
1	II	BT02	PMI (SEM)	4	100	69	B	NOV 2018
1	III	BT03	BT03	4	100	50	D	NOV 2018
1	II	BT04	BT04	3	100	14	A+	NOV 2018
1	II	BT05	BT05	3	100	66	F	NOV 2018
1	M	BT06	BT06	2	50	27	B	NOV 2018
1	I	BT07	TAME II	4	100	18	F	APR 2019
1	II	BT08	BT08	4	100	53	D	APR 2019
1	II	BT09	BT09	4	100	14	A+	APR 2019

COXCO Software for Coas...  
 20210310 Congruity  
 KONGU ARTS AND SCIENCE COLLEGE  
 K. POOVENDIRAM  
 Log out

Home | Proctor Exam | Exams & Valuations | Results & Analysis | Student's Form & Reports | FE Reports | MIS Tools

UNIVERSITY (PROV. AND DEGREE ELIGIBILITY) REPORT

For the EXAM'S HELD ON: 2021 SEMESTER:  Odd Semester  Even Semester TERM:  END SEMESTER  Supplementary  
 BATCH: 2018 DEGREE: Under graduate

SNO	NAME	NAME OF COURSE	SEM	SEM I				SEM II				SEM III				TOTAL
				UNITS	MARKS	%	STATUS	UNITS	MARKS	%	STATUS	UNITS	MARKS	%	STATUS	
1	ARUNKUMAR N	BT01	1	4	100	77	1	4	100	69	1	4	100	18	1	
2	ARUNKUMAR N	BT02	1	4	100	69	1	4	100	50	1	4	100	14	1	
3	ARUNKUMAR N	BT03	1	4	100	50	1	4	100	66	1	4	100	14	1	
4	ARUNKUMAR N	BT04	1	3	100	14	1	3	100	66	1	3	100	14	1	
5	ARUNKUMAR N	BT05	1	3	100	66	1	3	100	27	1	3	100	27	1	
6	ARUNKUMAR N	BT06	1	2	50	27	1	2	50	27	1	2	50	27	1	
7	ARUNKUMAR N	BT07	1	4	100	18	1	4	100	53	1	4	100	18	1	
8	ARUNKUMAR N	BT08	1	4	100	53	1	4	100	14	1	4	100	14	1	
9	ARUNKUMAR N	BT09	1	4	100	14	1	4	100	69	1	4	100	14	1	
10	ARUNKUMAR N	BT10	1	4	100	69	1	4	100	50	1	4	100	14	1	
11	ARUNKUMAR N	BT11	1	4	100	50	1	4	100	66	1	4	100	14	1	
12	ARUNKUMAR N	BT12	1	4	100	66	1	4	100	27	1	4	100	27	1	
13	ARUNKUMAR N	BT13	1	4	100	27	1	4	100	14	1	4	100	14	1	
14	ARUNKUMAR N	BT14	1	4	100	14	1	4	100	66	1	4	100	14	1	
15	ARUNKUMAR N	BT15	1	4	100	66	1	4	100	27	1	4	100	27	1	
16	ARUNKUMAR N	BT16	1	4	100	27	1	4	100	14	1	4	100	14	1	

\*\*\*\*\*