

Kongu Arts and Science College
(Autonomous)
Erode – 638 107

6.2.3 Screen Shots of User Interfaces

Implementation of e-governance in areas of operation

Administration	Page No.
College Website	3
Salary Administration (Kongu Information System)	4
Online College Maintenance Portal (Kongu Maintenance Portal)	8
CCTV Surveillance	13
Biometric Attendance through Finger Print Recognition System for Staff	15
Biometric Attendance through Face Recognition Recognition System for Staff	16
Biometric Attendance through Finger Print Recognition System for Student Attendance in Hostel	18
Library Management Software(Libasoft)	22
E-Gate(Koha)	32
Transport Management Software	35
Finance	
Tally ERP for Finance and Account Management	36
Student Admission and Support	
Student Admission Software	38
Students Information System(SiS)	41
Attendance SMS to students' parents	43
Online Fees Payment Software	45

Online Student Feedback Software	47
LMS- GSuite	49
Online Meeting - Zoom Cloud Meeting	51
Examination	
Examination Management Software(Coxco Software)	52

A)

ADMINISTRATION

1.

COLLEGE WEBSITE

2. SALARY ADMINISTRATION - KONGU INFORMATION SYSTEM

Sign in to continue KASCIS

K

User Name

Password

Sign in

Need help?

Create an account

Pay Structure

Pay Category | Pay Structure | DA | Special Pay | Deductions | Disabled | Others

New Pay Category

Pay Categories are used to define the pay that employees are paid.

S.No	Pay Category's Name	Pay Type	Approval Status	Current Status	Remarks	Approval Document	Edit
1	Hostel Sep-19	Salary	Approved	Active	Effect From September2021		Edit
2	Driver Sep-19	Salary	Approved	Active	Effect From September2021		Edit
3	Non-Teaching Staff - September 2021	Salary	Approved	Active	Effect From September2021		Edit
4	Teaching Staff - August 2021	Salary	Approved	Active	Effect From September2021	Teaching Aug 2021.pdf	Edit
5	Teaching Staff - Aug - Diff Gr.Pay 2021	Salary	Approved	Active	Effect From August 2021	Teaching Aug 2021.pdf	Edit
6	Hostel	Salary	Approved	Active	For Hostel ALL Staffs		Edit
7	General Maintenance	Salary	Approved	Active	For Watchman, Scavenger and Sweeper		Edit
8	Garden Worker Dec. 2020	Wages	Approved	Active	Effect From Dec. 2020		Edit
9	Garden Worker Old	Wages	Approved	Active	Effect From Oct 2020		Edit
10	General	Salary	Approved	Active	Effect From Oct 2020		Edit
11	Electrical Maintenance - Oct 2020	Salary	Approved	Active	Effect From Oct 2020		Edit
12	Driver (Old Pay)	Salary	Approved	Active	Effect From Oct 2020		Edit
13	Non-Teaching Staff (Old Pay)	Salary	Approved	Active	Effect From Oct 2020		Edit
14	Teaching Staff (Old Pay)	Salary	Approved	Active	Effect From Oct 2020		Edit
15	Principal	Salary	Approved	Active	Effect From Oct 2020		Edit
16	Driver - Oct 2019	Salary	Approved	Active	Effect From Oct 2020		Edit

KASCSIS x + Not secure | 192.168.19.120/EmpMaster.aspx

Home Masters Student Transport Staff Reports Logout

Employee Bio-Data
 Pay Structure Pay Settings

Select Staff S. Vijayakumar - MCA
 103 Active Relieved

Staff Info

Profile Experience Education Personal Contributions Others

Title Mr.	Name of the Staff S. Vijayakumar	Qualification M.C.A., M.Phil.,	Sex Male
Designation Assistant Professor	Department MCA	Association Type Regular	Date of Birth 27-Sep-1975
Date of Join 01-Oct-2001	Relieved from Service No	Date of Reliev	Reason for Relieving -Select Reason for Relieving-

Affiliated References

Bank Account Number 121715500007618	IFSC KVBL0001217	Name of the Bank Karur Vysya Bank Ltd.	Bank Branch Mettukadai
PAN Number BLVP55012H	Aadhaar Number 509534070550	ESI Number	Bio-Matric Code 183
Universal Account Number 100325213446	PF Number CBSLM0021557000000951	Name as per PF S. Vijayakumar	EPS Eligible Yes
PF Joining Date	Qualification Approval Number	Qualification Approval Date	

192.168.19.120/EmpMaster.aspx

KASCSIS x + Not secure | 192.168.19.120/ChallenReports.aspx

Home Masters Student Transport Staff Reports Logout

Generate the Due / Collectio
 Admission Fees Transfer Certificate
 Challan Reports Search
 Preparation Collection

Challan 2021-2022 ODD

1. Generate the Fees Due List as on Current Date

Due List Due List Export to Excell

2. Fees Collection List based on the Date (dd-mmm-yyyy format)

Date From 14-Dec-2021

Date To 14-Dec-2021

Collection List Day Wise Consolidated Report Course Wise Consolidated Report

14-12-2021 11:28:16

192.168.19.120/ChallenReports.aspx

KASCSS x +

Not secure | 192.168.19.120/BusStudentReports.aspx

Apps Design Sites Hall Booking System Charts Reading list

Home Masters Student Transport Staff Reports Logout

Reports

- Vehicles
 - Passengers
 - Staff
- Student
 - Bus Registration
 - Bus Fees Challan
 - Reports

Select the Academic Year: 2020-2021

Select the Route #: 1

Registered Student Details

14-12-2021 11:29:26

192.168.19.120/BusStudentReports.aspx

KASCSS x +

Not secure | 192.168.19.120/SalaryReports.aspx

Apps Design Sites Hall Booking System Charts Reading list

Home Masters Student Transport Staff Reports Logout

Reports

- Salary
- Income Tax
- Professional Tax

Select Month & Year: 11/2021

Select the Salary Group: College

Select the Department: All

Pay Bill Pay Bill Reconciliation Pay Slip Acquittance Bank Statements PF Statements ESI Statements

14-12-2021 11:30:43

192.168.19.120/SalaryReports.aspx

KASCSS x +

Not secure | 192.168.19.120/SalaryReceivedReport.aspx

Apps Design Sites Hall Booking System Charts Reading list

Home Masters Student Transport Staff Reports Logout

Salary Received Report

Select From Period Month & Year: 04/2021

Select To Period Month & Year: 03/2022

Select the Salary Group: College

Minimum Total Gross Pay for the Period: 250000

Salary Received Report Salary Received Name List

3. ONLINE COLLEGE MAINTENANCE PORTAL (KONGU MAINTENANCE PORTAL)

S.No	Complaint ID	Institution	Location	Complaint Nature	Description	Work Assigned To	Mobile
1	1931	KASC	Boys Hostel - Room no 44	Heater not working	Heater not working	MR. S.P. Gokul	9698044430
2	1954	KASC	Principal Quarters - car parking area	light	Light fuse	Mr.Sakthivel	8903877248
3	1974	KASC	Main Block - Placement Office - Furniture	Monitor Display Problem	system Monitor Display not clear	-	-
4	1975	KASC	Staff Quarters - 002	ELCP tripper	ELCP tripper down	MR.Kulandhaisami	7558149549
5	2017	KASC	BCA Block - 203- BCA Staff Room	Tiles Broken	3 places Tiles air cracked		
6	2301	KASC	Main Block - Placement cell -	Lock for Staff Table	need to change lock for Staff table		

Kongu Maintenance Portal

Powered by Kongu Engineering College - ERP Team

Select Institution

[Export To Excel](#) Select Institution

S.No	Complaint ID	Institution	Location	Complaint Nature	Description	Work Assigned To
------	--------------	-------------	----------	------------------	-------------	------------------

Activate Windows
Go to Settings to activate Windows.

Kongu Maintenance Portal

Powered by Kongu Engineering College - ERP Team

Select Institution

[Export To Excel](#)

S.No	Complaint ID	Institution	Location	Complaint Nature	Description	Work Assigned To
1	1899	KASC	Library Block-Second Floor , Hall No :201	Fan repair, Tubelight need to be changed	1. Fan Repair - 1 2. Tubelight - 2 (Not working)	Mr Gokul, Mr Sakthivel
2	1900	KASC	Library Block-Second Floor , Hall No .202	Fan repair, Tubelight need to be changed	1. Fan - 1 (repair) 2. Tubelight - 1 (not working)	Mr.S.P.Gokul, Mr. Sakthivel
3	1901	KASC	Library Block-Second Floor . Hall No :203	Fan repair, Tubelight need to be changed	1. Fan - 1 (Repair) 2. Tubelight -	Mr P Sakthivel

Activate Windows
Go to Settings to activate Windows.

Kongu Maintenance Portal

https://kms.kongu.edu/maintenance/comp_status_update.php?id=1899

Building / Area	Library Block
Location	Second Floor , Hall No.:201
Nature of Compliant	Fan repair, Tubelight need to be changed
Compliant Description	1.Fan Repair - 1 2. Tubelight - 2 (Not working)
Compliant booked date	17-11-2021 12:12:01
Status	Work in Progress
Status Description	work under progress

Note: Description should have all the necessary information.

Addressed By	Mr. G. ESWARAMOORTHY-9965433555
Work Assigned to	Mr.S.P.Gokul
Contact No	9698044430

Update Status

Kongu Maintenance Portal

https://kms.kongu.edu/maintenance/status_reports.php

 **Kongu Maintenance Portal**
Powered by Kongu Engineering College - ERP Team

Home | Update Status | Reports | New Complaint | View Your Complaints

Welcome: Electrical | KASC | Logout

Select Institution: KASC | Status: Pending Closed ALL

Submit

Export To Excel

Activate Windows
Go to Settings to activate Windows

Kongu Maintenance Portal

Powered by Kongu Engineering College - ERP Team

Welcome: Electrical | KASC Logout

Select Institution: Status: Pending Closed ALL

[Export To Excel](#)

S.No	Complaint ID	Institution	Building	Location	Complaint Nature	Description	Registered by	Addressed by	Work Assigned to
1	2512	KASC	Boys Hostel	2 nd floor Room No 72	Fan, light and Bluck	Fan not working, light and Bluck	Boys Hostel		
2	2508	KASC	BCA Block	LAB	Extenson Box	10 Meter Length Extension BOX Need. Manual Approval given.	G.Eswaramoorthi		
3	2447	KASC	Girls Hostel	Room no 25	Regulator	Regulator is not working	KASC Ladies Hostel		

Kongu Maintenance Portal

Powered by Kongu Engineering College - ERP Team

Welcome: Electrical | KASC Logout

Select Institution: Status: Pending Closed ALL

[Export To Excel](#)

S.No	Complaint ID	Institution	Building	Location	Complaint Nature	Description	Registered by	Addressed by	Work Assigned to
1	2572	KASC	Main Block	Placement cell	Light	1 Light not working	G.Eswaramoorthi	Mr. G. ESWARAMOORTH	Mr.P.Kalaiarasan,Go
2	2571	KASC	Main Block	III FLOOR TOP - SOLAR	50 kw solar panel - Inverter	Inverter dismantle for service	G.Eswaramoorthi	Mr. G. ESWARAMOORTH	Mr.P.Kalaiarasan,Go
3	2484	KASC	Boys Hostel	Kitchen	Coconut thiruvi damage	Coconut Thiruvi damage in boys hostel kitchen	Boys Hostel	Mr. G. ESWARAMOORTH	Mr.P.Sakthivel
4	2483	KASC	Main Block	Garden Room	Land mover machine	Land mover machine	Raja- Garden	Mr. G. ESWARAMOORTH	Mr.P.Sakthivel

Kongu Maintenance Portal

Powered by Kongu Engineering College - ERP Team

Home Update Status Reports New Complaint View Your Complaints Welcome: Electrical | KASC Logout

Select Institution: Status: Pending Closed ALL

[Export To Excel](#)

S.No	Complaint ID	Institution	Building	Location	Complaint Nature	Description	Registered by
1	2512	KASC	Boys Hostel	2 nd floor Room No 72	Fan, light and Bluck	Fan not working, light and Bluck	Boys Hostel
2	2508	KASC	BCA Block	LAB	Extenson Box	10 Meter Length Extension BOX Need. Manual Approval given.	G.Eswaramoorthi
3	2447	KASC	Girls Hostel	Room no 25	Regulator	Regulator is not working	KASC Ladies Hostel

4. CCTV SURVEILLANCE

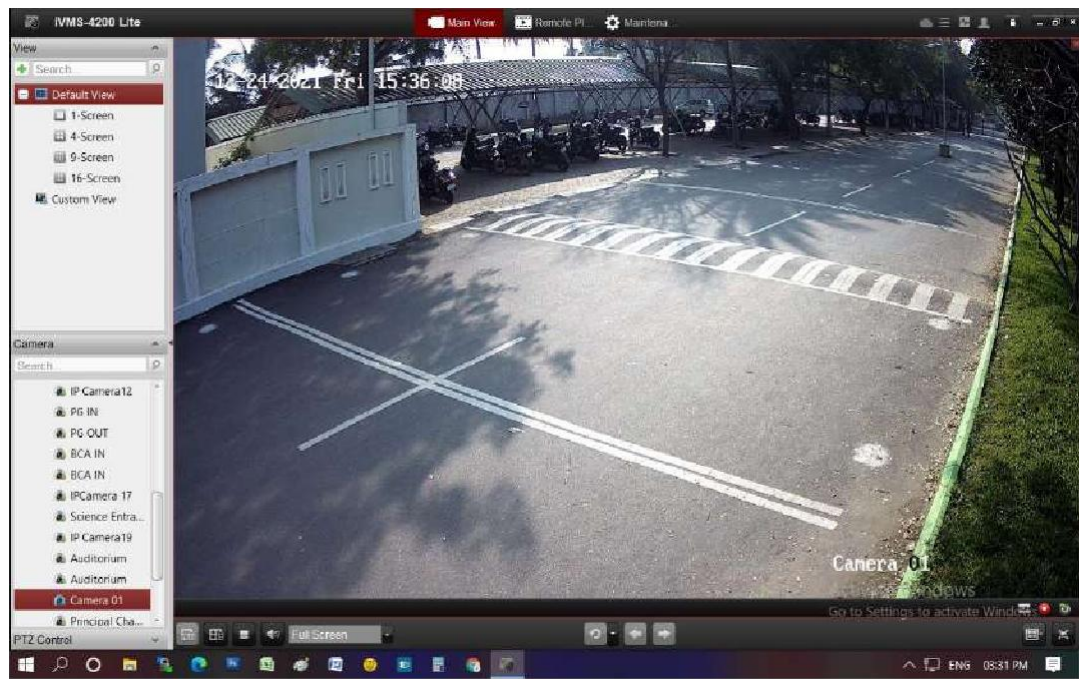
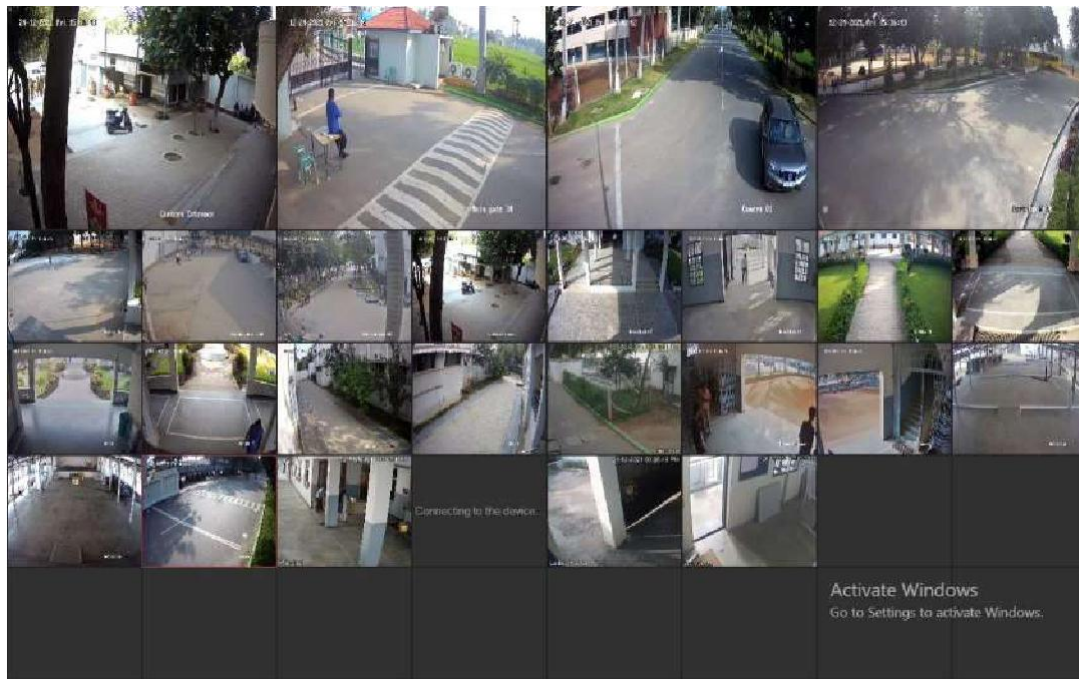

5. BIOMETRIC ATTENDANCE THROUGH FINGER PRINT SYSYEM FOR STAFF

6. BIOMETRIC ATTENDANCE THROUGH FACIAL RECOGNITION SYSTEM FOR STAFF

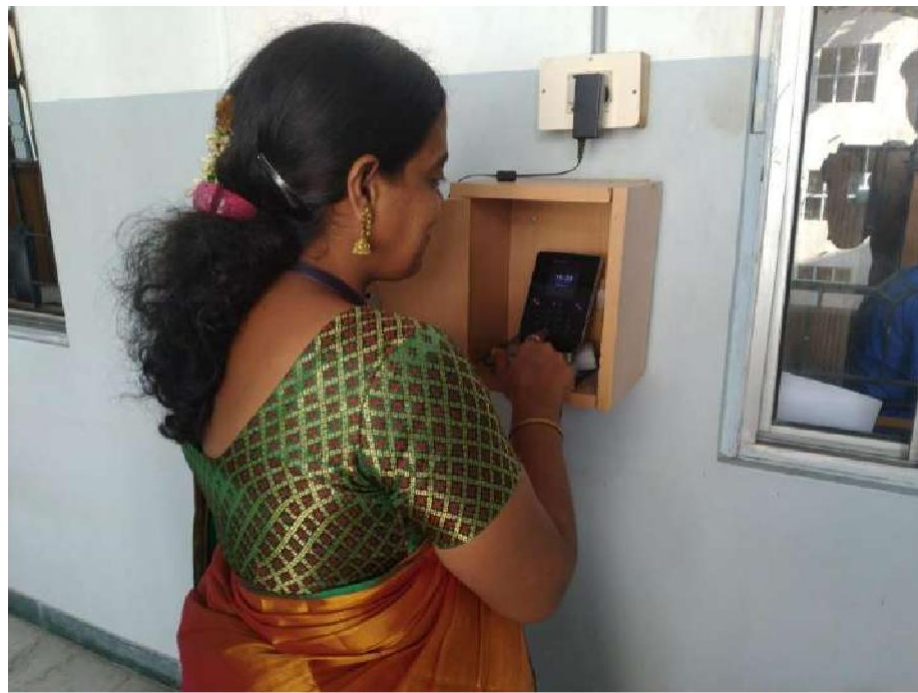

7. BIOMETRIC ATTENDANCE THROUGH FACIAL RECOGNITION SYSTEM FOR HOSTEL STUDENTS

BOYS HOSTEL

8. LIBRARY MANAGEMENT SYSETM (Libasoft)

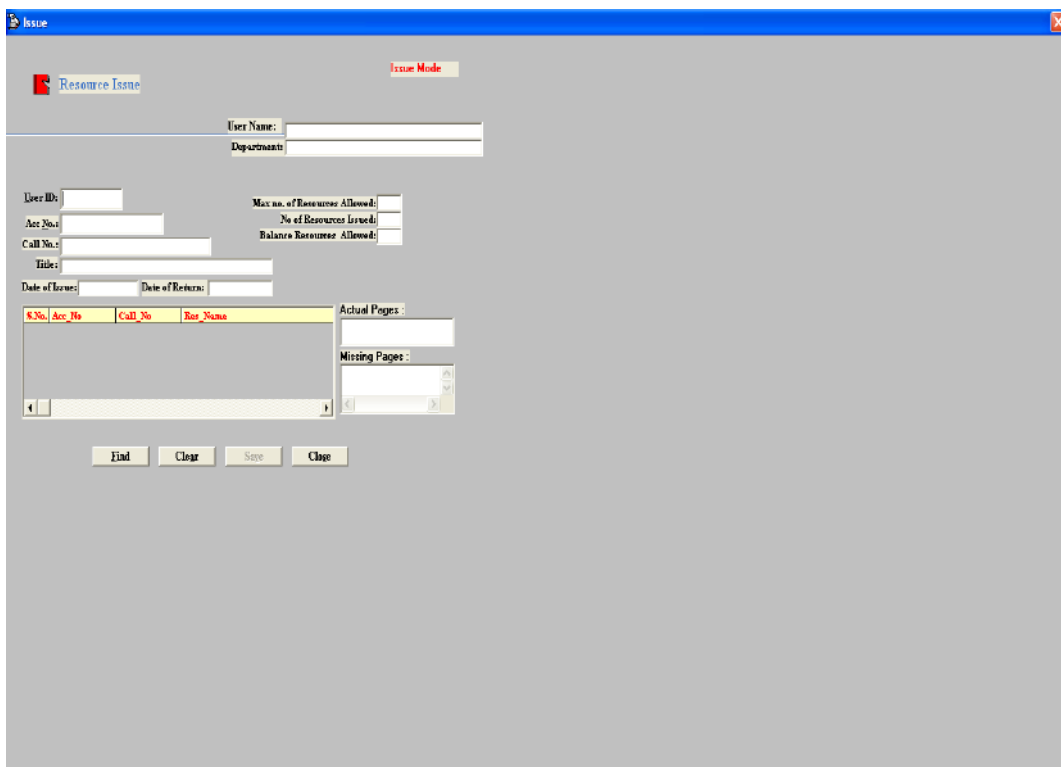
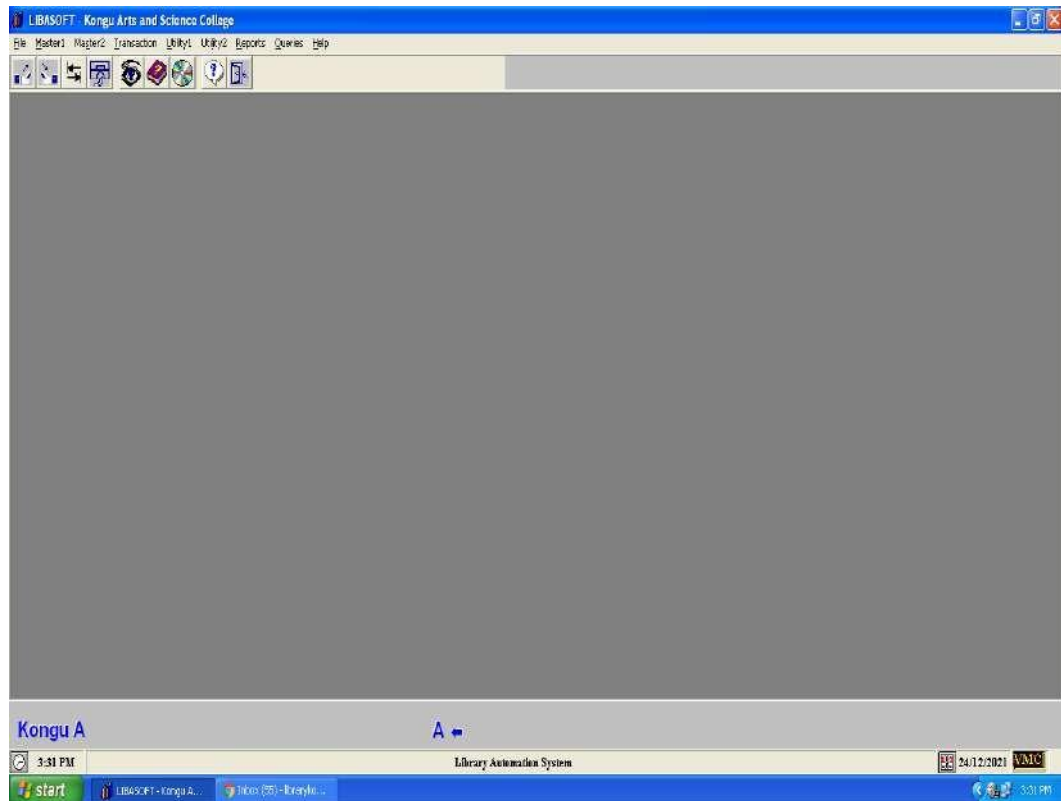

Return Return Mode

Resource Return

User Name: _____

Option: Tier ID Age No. Department: _____

User ID: _____

Age No.: _____ Max no. of Resources Allowed: _____

Call No.: _____ No. of Resources Issued: _____

Title: _____ Date of Issue: _____

Date of Return: _____ Date of Act. Return: _____ Fine Days: _____ Fine Amount: _____ Reserve Status: _____

Sl.No.	Age No.	Call No.	Res. Name	De. No.	Actual Pages :
					Missing Pages :

Find Payment Clear Save Close

Renewal

Resource Renewal

User Name: _____

Option: Group ID Age No. Department: _____

User ID: _____

Age No.: _____ Max no. of Resources Allowed: _____

Call No.: _____ No. of Resources Issued: _____

Title: _____ Max no. of days of renewal: _____

Date of Issue: _____ Date of Return: _____ Date of Renewal: _____ Date Of Return after Renewal: _____ No. of Days of Renewal: _____ Reservation Status: _____

Sl.No.	Access No.	Call No.	Resource Name	Date of Issue	Date	Actual Pages :
						Missing Pages :

Clear Save Close

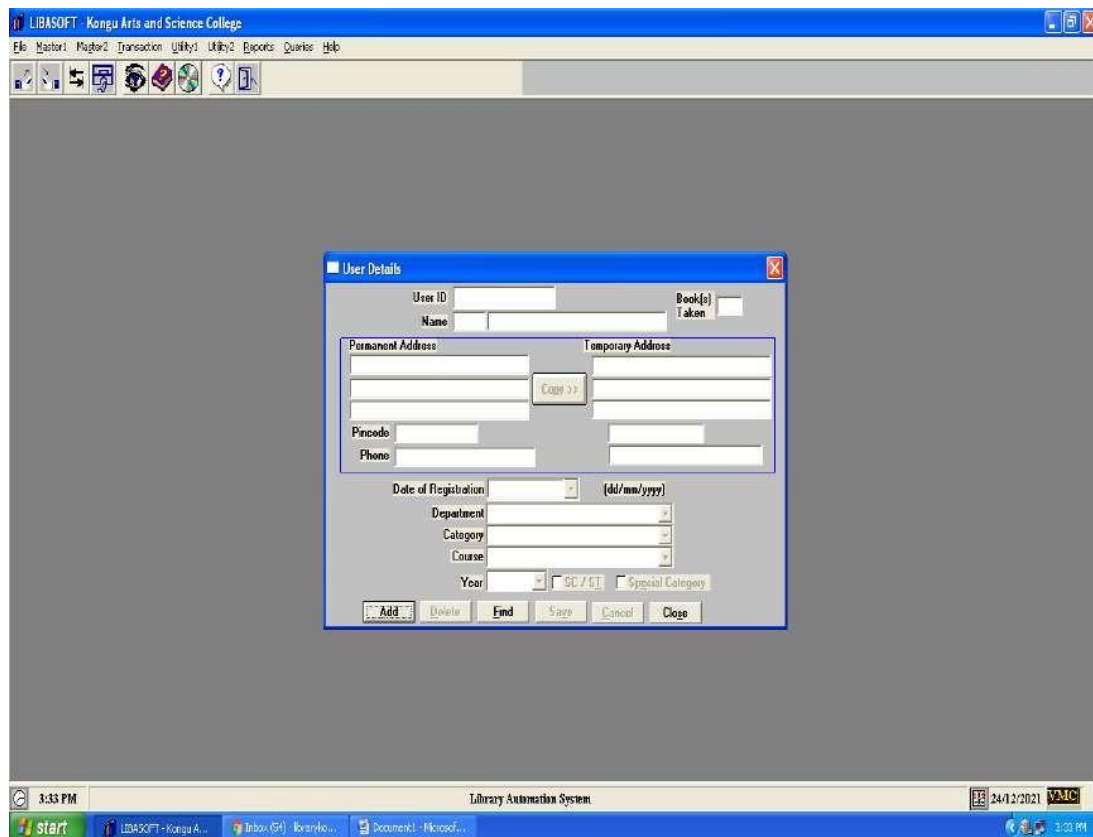
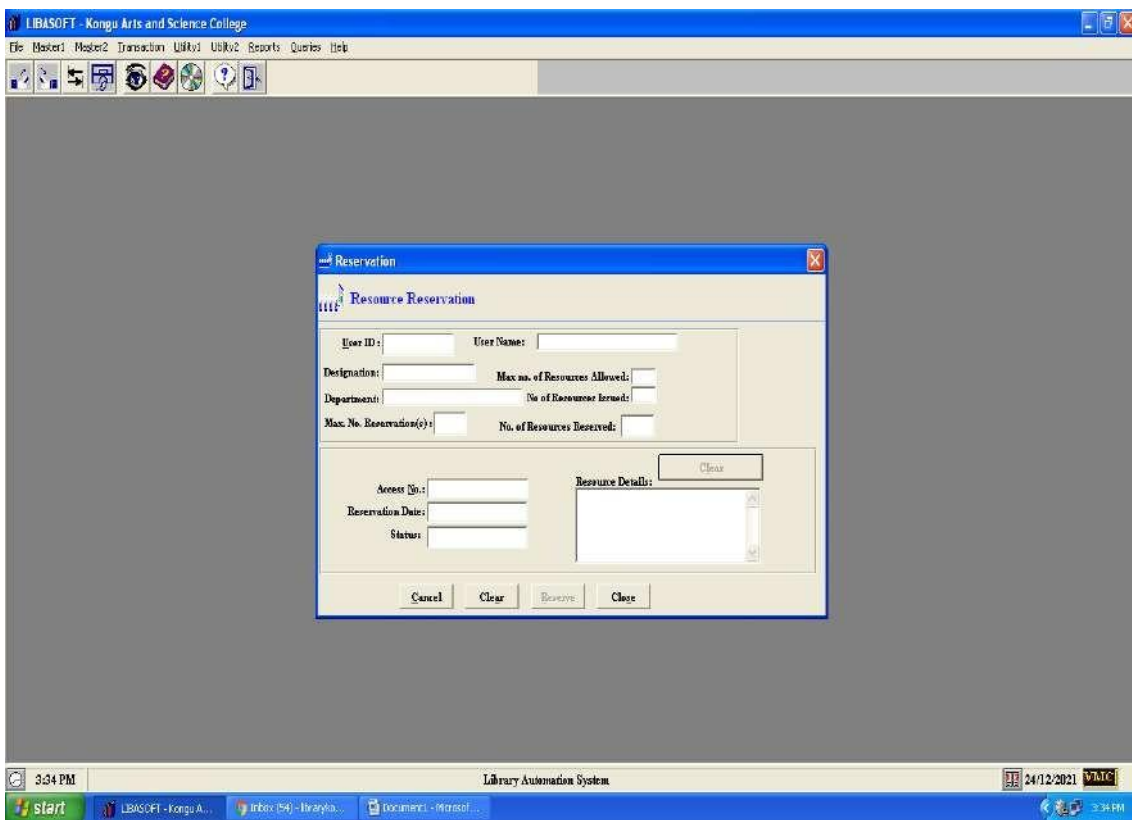

Resource Details

Resource Master

Book Journal Back Volume Project

Accession No: Currency Deposit

Call No: Series:

Title: Year of Pub:

Sub Title: Pages:

Author1: Department:

Author2: Subject:

Author3: Subject Header:

Price: Location:

Purchase Date: Language:

Edition Detail: Publisher:

ISBN: Vendor:

Notes: Keyword:

Status: Times issued:

Add Delete Find Save Cancel Close

LIBASOFT - Kongu Arts and Science College

File Mark1 Mark2 Transaction Utility Utility2 Reports Queries Help

User Details

User Query Details

User ID: Clear

Name: Close

Department:

Course: No. of Resources Issued: View Video/CD Details

S.No	Access No	Title	Author

General Fine (Rs.): Loss Fine (Rs.): Miscellaneous Charges (Rs.): Total Payable Amount (Rs.):

3:35 PM Library Automation System 24/12/2021 VLMC

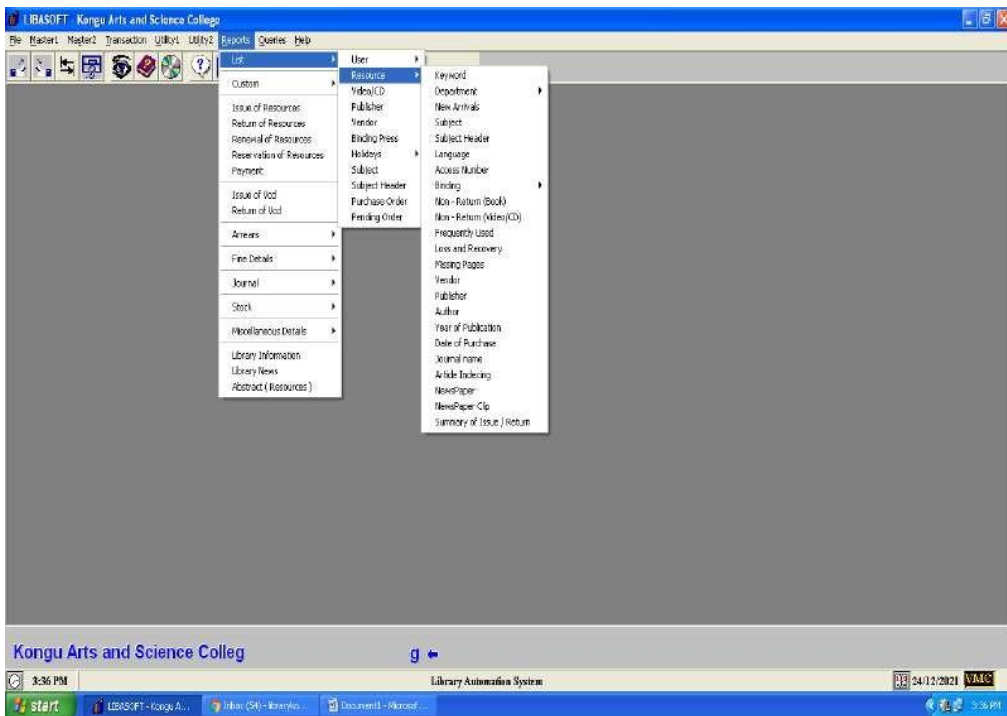
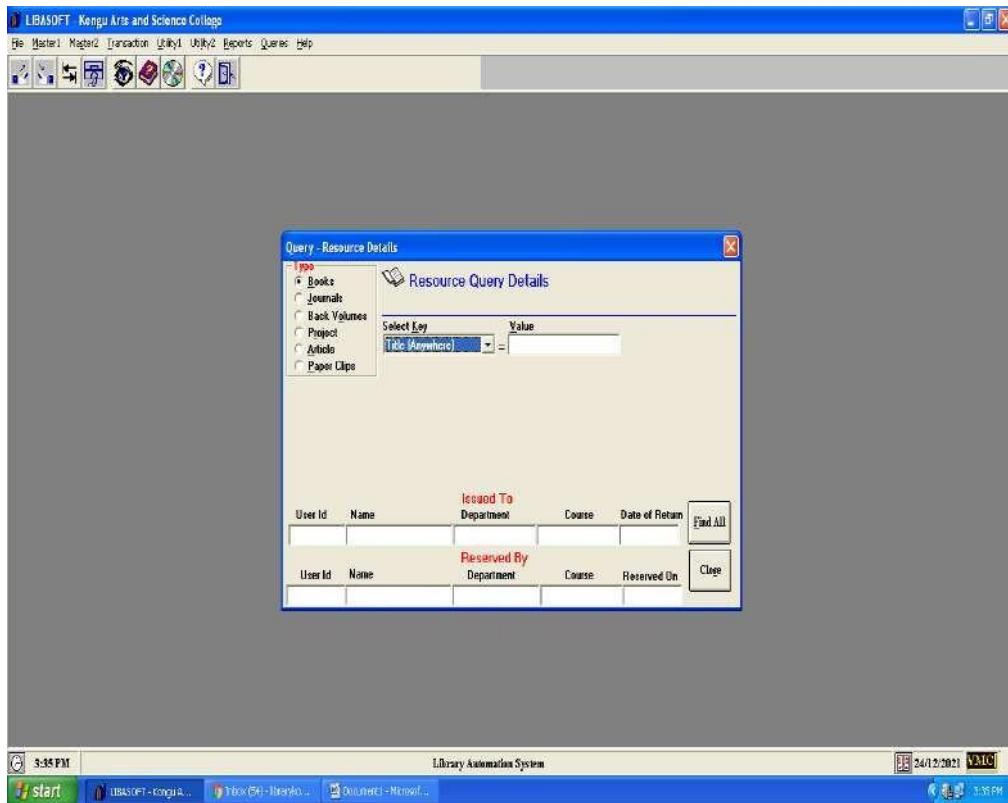

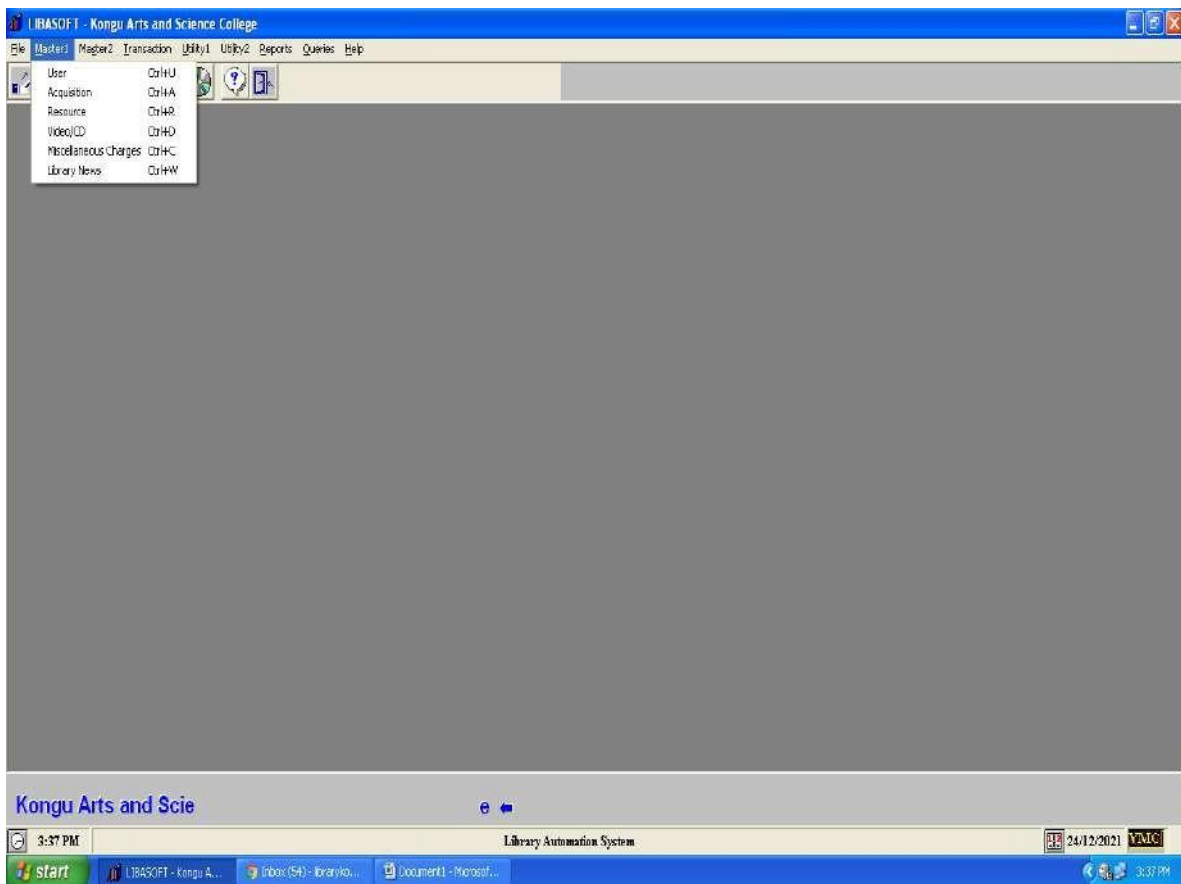
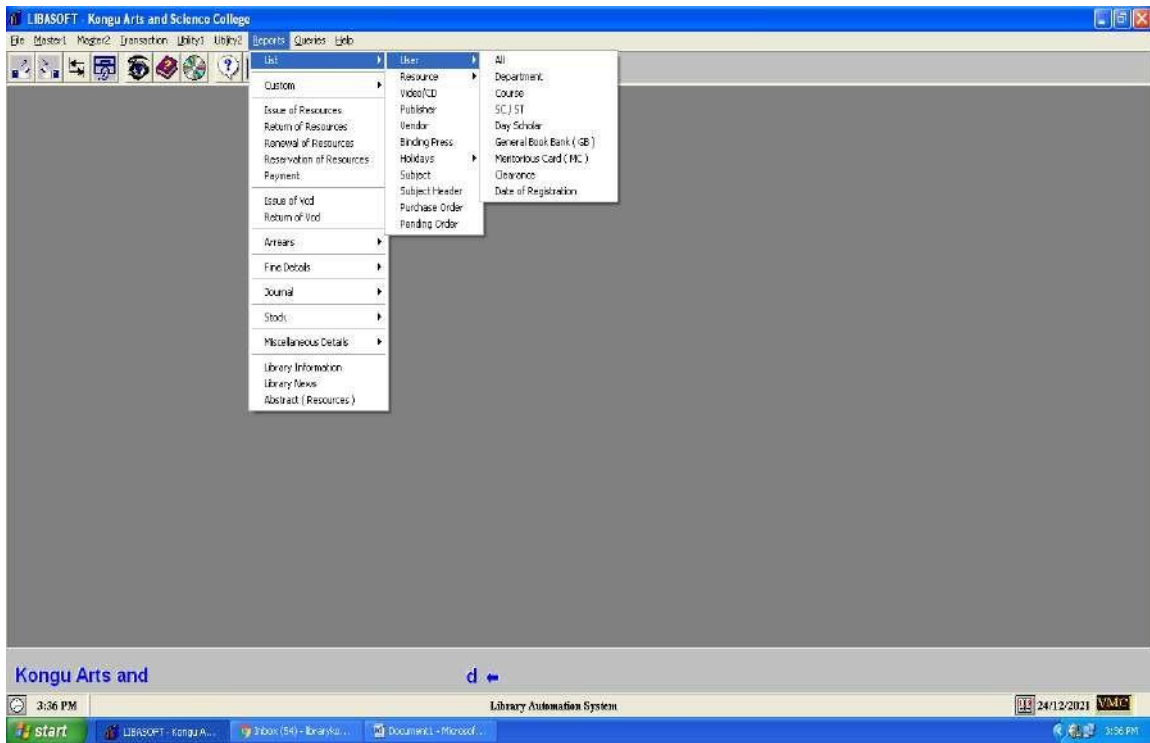

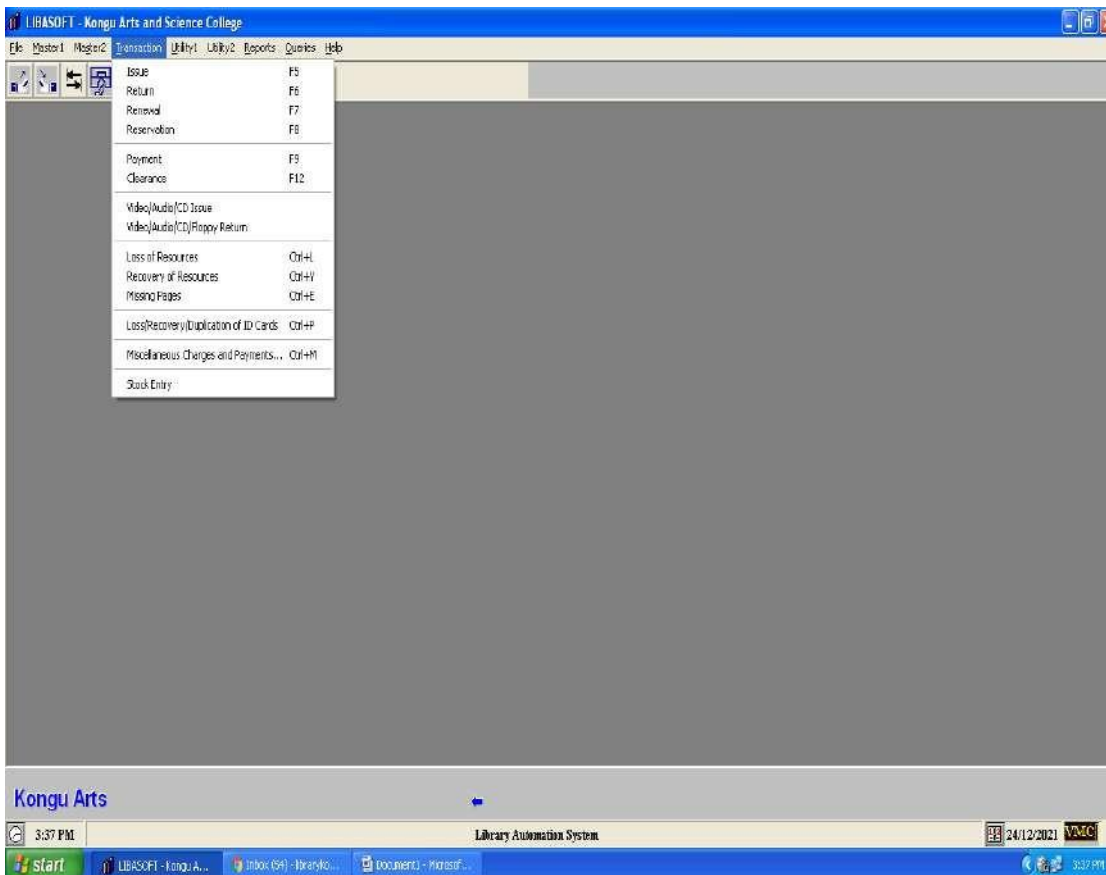
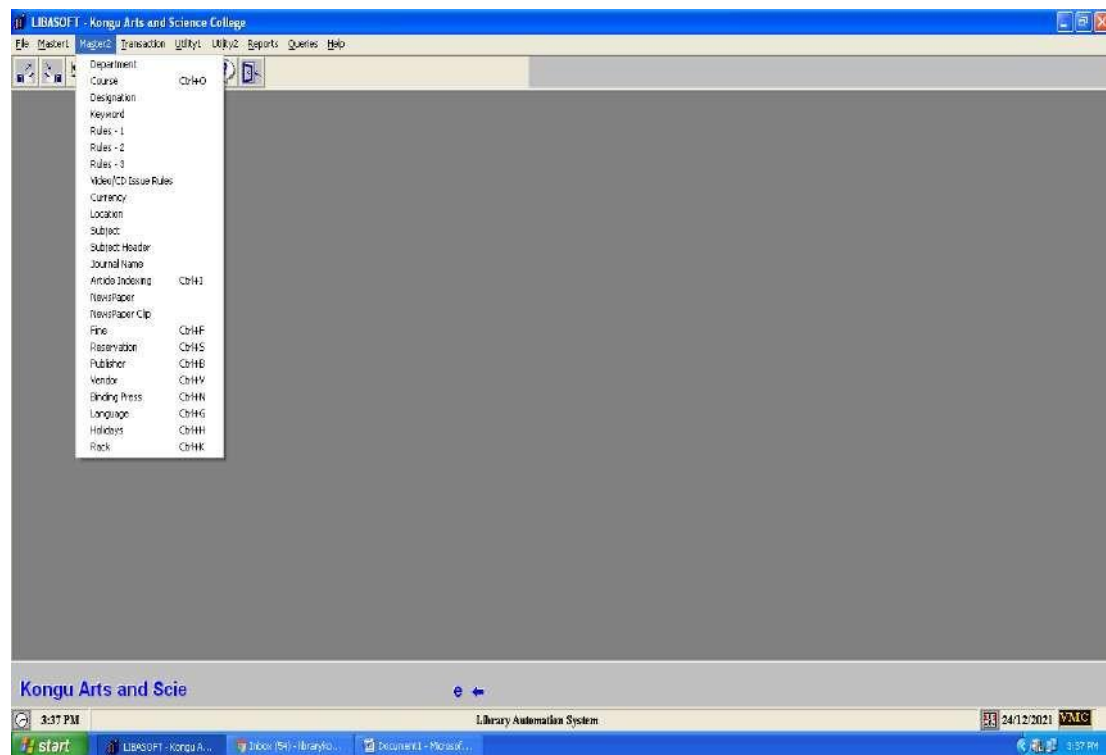

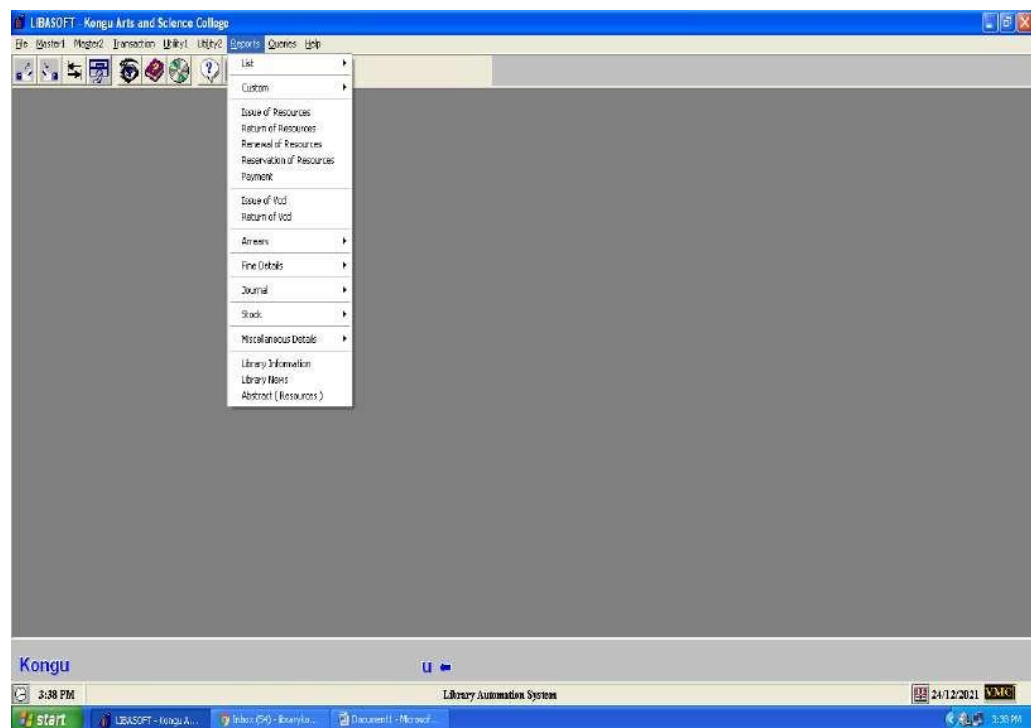
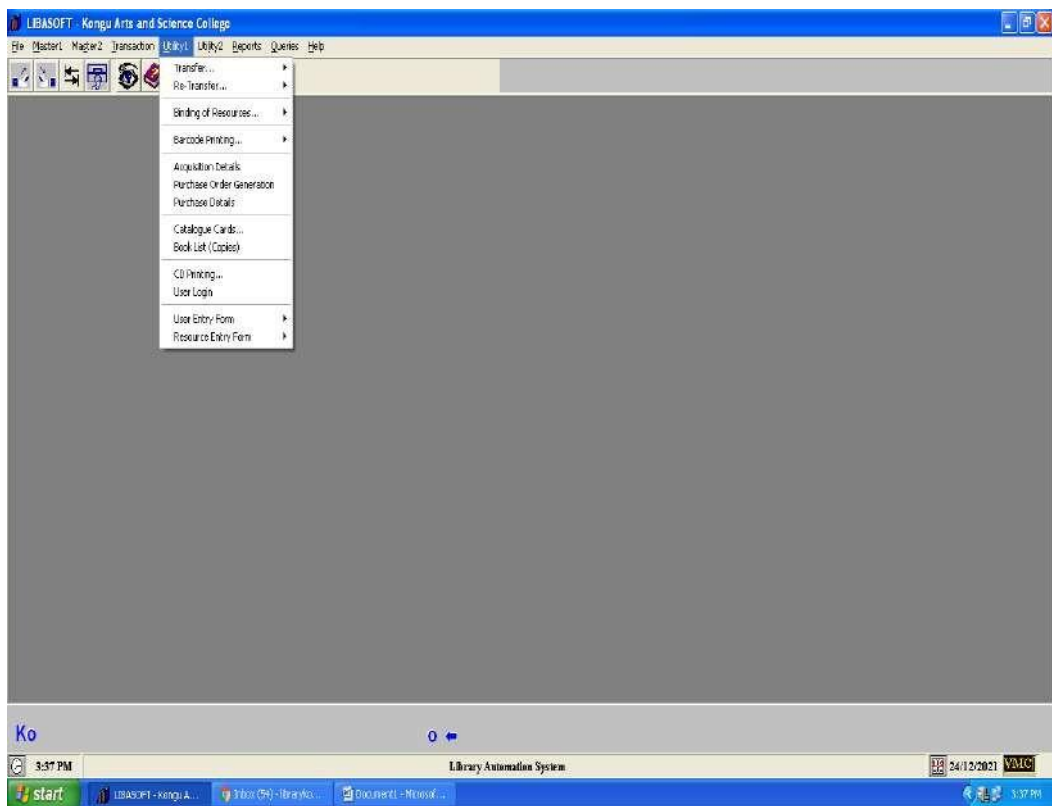

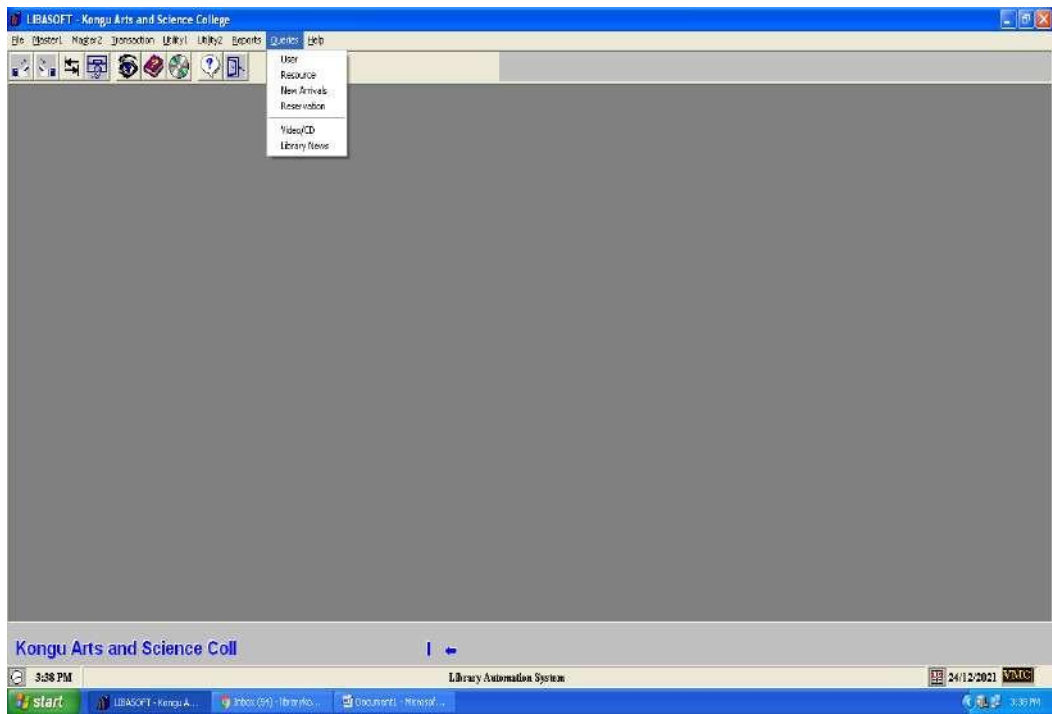

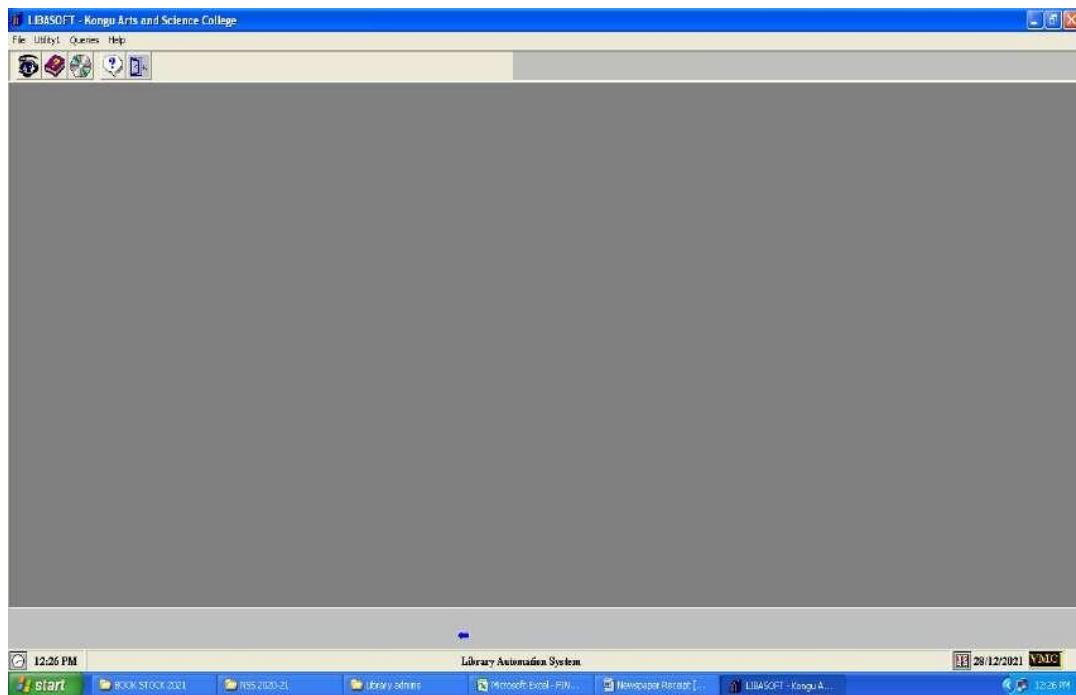

Online Public Access Catalog (OPAC)

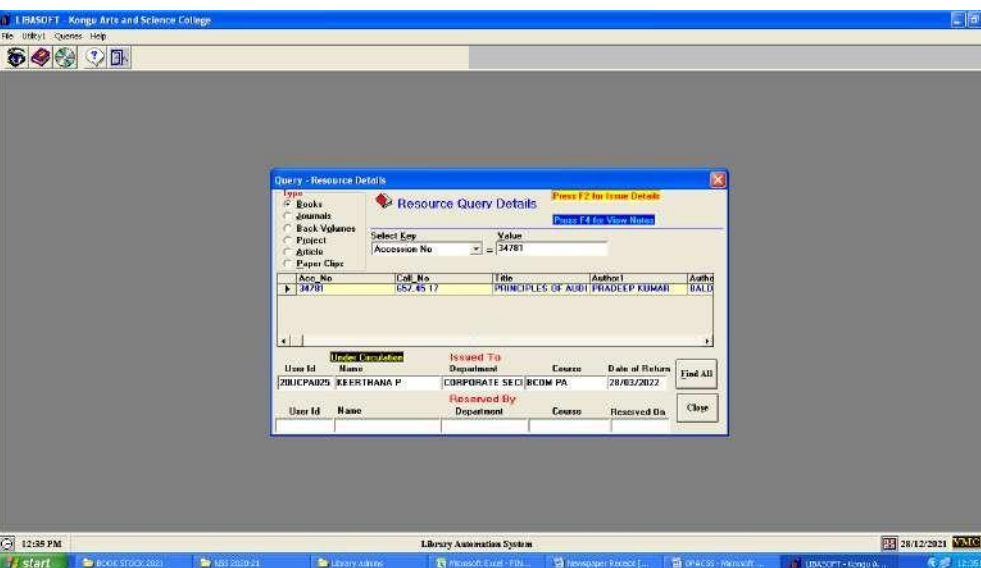
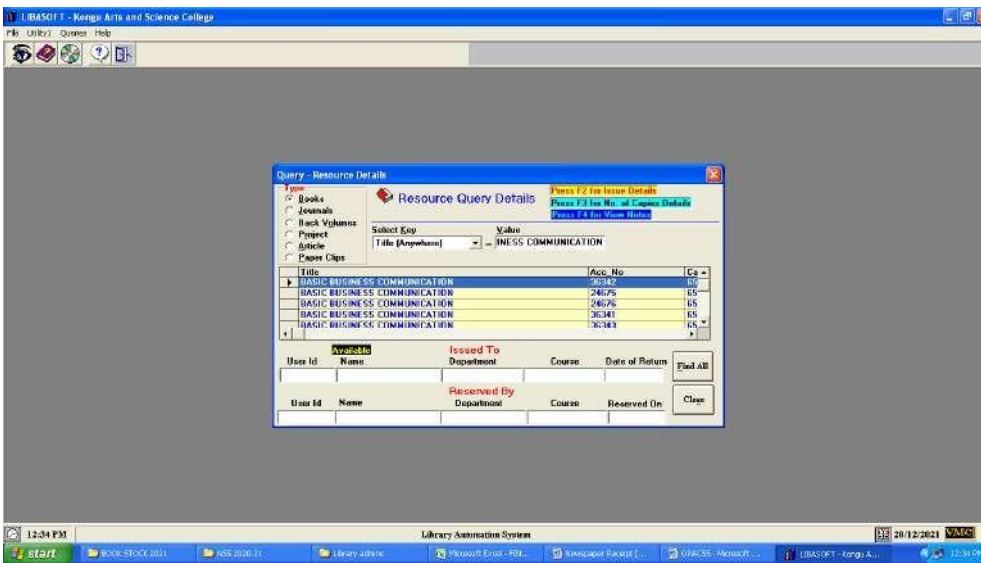
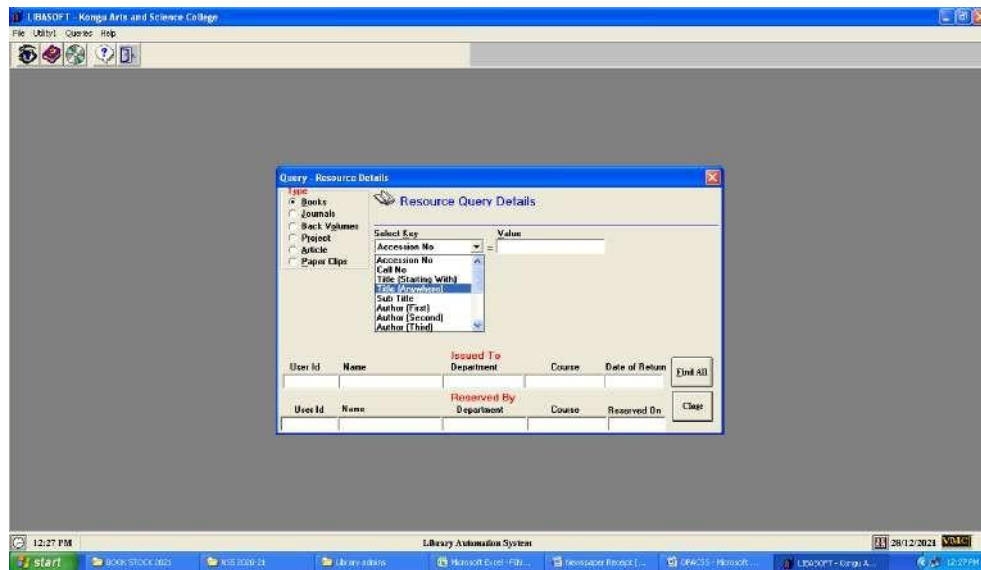

2. E-gate (Koha)

http://192.168.10.220/gate.php?id=20ubic002

KONGU ARTS AND SCIENCE COLLEGE LIBRARY

BHUJIT HARI BASGKAR CA
B.SC (BIOCHEMISTRY)

UG
ID No. 20UBIC002
Time of entry: 2021-12-24 15:53:31
Roll No:

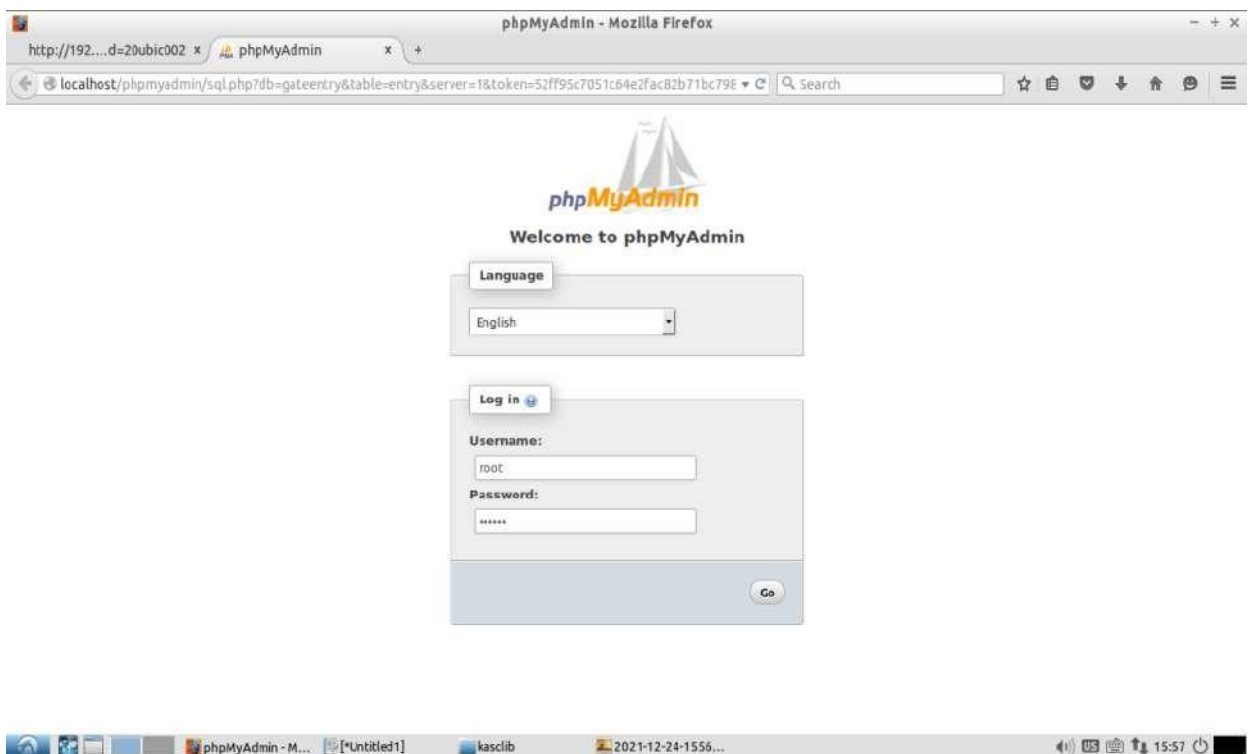

phpMyAdmin - Mozilla Firefox

http://192.168.10.220/gate.php?id=20ubic002

localhost/phpmyadmin/sql.php?db=gateentry&table=entry&server=1&token=52ff95c7051c64e2fac82b71bc79E

Welcome to phpMyAdmin

Language

English

Log in

Username:

root

Password:

Go

localhost / localhost / users / information | phpMyAdmin 4.0.10deb1 - Mozilla Firefox

http://192...d=20ubic002 x localhost / localhost... x +

localhost/phpmyadmin/index.php?db=gateentry&table=entry&target=sql.php&token=f9bdd2ba31895c5722d5

Server: localhost - Database: users - Table: information

Browse Structure SQL Search Insert Export Import Operations Triggers

✓ Your SQL query has been executed successfully

SELECT * FROM 'information'

Profiling [Inrune] [Edit] [Explain SQL] [Create PHP Code] [Refresh]

XML
LaTeX
SQL
JSON
MediaWikiTable
YAML
Texyl text
PDF
Microsoft Word 2000
CodeGen
OpenDocument Text
PHP array
OpenDocument Spreadsheet
CSV for MS Excel
CSV
CSV for MS Excel

Go

from "information" table

the minimal options

possible options

localhost / localh... [kasclib] [kasclib] [kasclib]

localhost / localhost / users / information | phpMyAdmin 4.0.10deb1 - Mozilla Firefox

http://192...d=20ubic002 x localhost / localhost... x +

localhost/phpmyadmin/index.php?db=gateentry&table=entry&target=sql.php&token=f9bdd2ba31895c5722d5

Server: localhost - Database: users - Table: information

Browse Structure SQL Search Insert Export Import Operations Triggers

1 Show all >> Show: Start row: 30 Number of rows: 30 Headers every 100 rows

Sort by key: None

+ Options

	cardnumber	name	Dept	Degree	date	tin	tout
<input type="checkbox"/>	COMCA05	C JANAKI	ASST.PROF.		2021-12-24	15:44:53	00:00:00
<input type="checkbox"/>	COMCA08	N.SELVAKUMAR.	ASST.PROF.	COM-CA	2021-12-24	15:53:06	00:00:00
<input type="checkbox"/>	20UENG010	DHARANI K S	B.A (ENGLISH)	UG	2021-12-24	15:27:36	15:50:02
<input type="checkbox"/>	20UBIC030	VASANTH KUMAR P	B.SC (BIOCHEMISTRY)	UG	2021-12-24	15:42:58	15:53:11
<input type="checkbox"/>	20UBIC005	DEEPAK B	B.SC (BIOCHEMISTRY)	UG	2021-12-24	15:43:08	15:53:27
<input type="checkbox"/>	20UBIC002	BHUIJT HARI BASGKAR.CA	B.SC (BIOCHEMISTRY)	UG	2021-12-24	15:42:47	15:53:31
<input type="checkbox"/>	19UCOT027	LOGESH K (11/05/2002)	B.SC (CT)	UG	2021-12-24	15:39:19	00:00:00
<input type="checkbox"/>	20UBIC008	HEMADHARSHINI S	B.SC (BIOCHEMISTRY)	UG	2021-12-24	15:34:22	00:00:00
<input type="checkbox"/>	20UBIC017	PRABHAVATHI B	B.SC (BIOCHEMISTRY)	UG	2021-12-24	15:34:21	15:34:25
<input type="checkbox"/>	20UBBA029	NAVANEETHA KRISHNAM K	B.B.A	UG	2021-12-24	15:28:55	15:30:30
<input type="checkbox"/>	20UENG047	SUBIKSHAVEENA S B	B.A (ENGLISH)	UG	2021-12-24	15:27:49	15:51:55
<input type="checkbox"/>	20UENG045	SREEEMEERA N.	B.A (ENGLISH)	UG	2021-12-24	15:27:44	15:52:06
<input type="checkbox"/>	20UENG013	DHARSHINI A	B.A (ENGLISH)	UG	2021-12-24	15:27:39	15:50:16
<input type="checkbox"/>	COM01	DR.K.M.KUMARAGURU	ASSOCI.PROF.	COMM	2021-12-24	15:26:03	15:28:40
<input type="checkbox"/>	20UPHY005	DHIVYA BHARATHY B	B.SC (PHYSICS)	UG	2021-12-24	15:05:23	00:00:00
<input type="checkbox"/>	20UPHY021	RUBIYA S	B.SC (PHYSICS)	UG	2021-12-24	15:05:03	00:00:00
<input type="checkbox"/>	19UMAT044	SANMATHY T M	B.SC (MATHS) -A	UG	2021-12-24	14:50:58	00:00:00

localhost / localh... [kasclib] [kasclib]

10. TRANSPORT MANAGEMENT SYSTEM

B)

FINANCE

TALLY ERP FOR FINANCE AND ACCOUNT MANAGEMENT

Gateway of Tally

Current Period: 1.4.2021 to 31.3.2022
Current Date: Monday, 27 Dec, 2021

List of Selected Companies

Name of Company	Date of Last Entry
KASC (Autonomous), Transport	27-Dec-2021
KASC (Autonomous) Transport	27-Dec-2021
Kongu Arts and Science College (Autonomous)	27-Dec-2021

Gateway of Tally

- Masters**
 - Accounts Info.
 - Payroll Info.
 - QuicK Setup
- Transactions**
 - Accounting Vouchers
- Utilities**
 - ImpOrt of Data
 - Banking
- Reports**
 - Balance Sheet
 - Income & Expense A/c
 - Ratio Analysis
 - Display
 - Multi Account Printing
 - Quit
 - MEmo Vouchers

Product: Tally ERP 9
Series A: Release 3.1
Version: Latest 4.93 Available
Serial Number: 713104542
License: Account ID: kascoffice@yahoo.com
Configuration: Stat 140, 269 Available, 3 TDL(s) loaded
Proxy: None, ODBC Server on Port 9000

Select Item

Current Period: 1.4.2021 to 31.3.2022
Current Date: Monday, 27 Dec, 2021

Name of Ledger

List of Ledgers

- Accounting Software/Commerce/19-20
- Advanced Excel/Commerce CA/19-20
- Advances
- Advertisement Expenses
- Agro Business/Corp Sect CA/19-20
- Ambulance/T 33 W 6071/Service Tax
- Annual Road Tax Kasc-Bus
- Art and Craft/BBA/19-20
- A. Subramaniam/Driver
- A. T. Selvaraj
- Bank Commission
- Bank Interest
- Bank Transaction
- Basic Business Practices/BBA-CA/19-20
- Basic Software Tools /Comm CA/19-20
- B. Manikandan/Driver
- Bus Fees
- Bus Fees(Summer Coaching)
- Business Process Reengineering/BBA/19-20
- Bus Parking Charges/BUS/TN56 D1583
- Bus Parking Charges /BUS/TN56 D 1838
- Bus Parking Charges/TN33 AK 0703
- Bus Parking Charges/TN33 AK 0720
- Bus Parking Charges/TN33 AL 6734
- Bus Parking Charges/TN33 AP 3478
- Bus Parking Charges/TN33 AP 3507
- Bus Parking Charges/TN33 J 3939
- 909 more ...

Product: Tally ERP 9
Series A: Release 3.1
Version: Latest 4.93 Available
Serial Number: 713104542
License: Account ID: kascoffice@yahoo.com
Configuration: Stat 140, 269 Available, 3 TDL(s) loaded
Proxy: None, ODBC Server on Port 9000

Tally.ERP 9

Print | Export | E-Mail | Upload | Shop | Language | Keyboard | Control Centre | Support Centre | Help

Ledger Vouchers Kongru Arts and Science College (Autonomous) **1-Dec-2021 to 27-Dec-2021**

Date	Particulars	Vch Type	Vch No.	Debit	Credit
16-12-2021	KVB/4883(2)	Payment	1233	3,000.00	
22-12-2021	Cash	Payment	1336	500.00	
				Opening Balance :	5,44,279.00
				Current Total :	3,500.00
				Closing Balance :	5,47,779.00

Quit | Enter | Alter | Delete | Cancel | Duplicate | Add Vch | Insert Vch | Remove Line | Restore Line | Restore All | Space | Send | Space | Send

Tally MAIN --> Gateway of Tally --> Display Menu --> Account Books --> Ledger Vouchers (c) Tally Solutions Pvt. Ltd., 1988-; Mon, 27 Dec, 20, 12:33:29

Tally.ERP 9

Print | Export | E-Mail | Upload | Shop | Language | Keyboard | Control Centre | Support Centre | Help

Select Item Kongru Arts and Science College (Autonomous) **Ctrl + M**

Compare Period: 14-2021 to 11-3-2022 | Current: Monday, 27

Last of Selected Companies

Name of Company: Kongru Arts and Science College (Autonomous)

KASCO (Autonomous) Transport
Kongru Arts and Science College (Autonomous)

Name of Group

- Primary
- List of Groups
 - Primary
 - Advance
 - Advance-Add-On-Course-16-19
 - Advance Fees 2008-09
 - Advance Fees 2009-10
 - Advance Fees 2010-11
 - Advance Fees-2011-12
 - Advance Fees 2012-13
 - Advance Fees 2013-14
 - Advance Fees 2014-15
 - Advance Fees 2015-16
 - Advance Fees 2016-17
 - Advance Fees 2017-18
 - Advance Fees 2018-19
 - Advance Fees 2019-20
 - Advance Fees 2020-21
 - Advance Fees-2021-22
 - Advertisement
 - Application Fees
 - Association Expenses
 - Autonomus Expenses
 - Bank Account
 - Bank Accounts
 - Bank Interest
 - Bank OCC A/c
 - Bank OD A/c
 - BBA-CA-Lab Equipment
 - BBA-Lab Equipment
 - 179 more ...

Gateway of Tally ...
Display Menu ...
Account Books ...
Cash/Bank Books ...
Ledger ...
Group Summary ...
Group Misc Book ...
Sales Register ...
Purchase Register ...
Journal Register ...
Quit

Product: Tally.ERP 9 | Edition: Gold Unlimited | Version: Release 3.1 | Latest: 4.93 Available

License: Serial Number: 733104542 | Account ID: kascoffice@yahoo.com

Configuration: Stat: 140 | 269 Available | 3 TD(s) loaded | Proxy: None | ODBC: Server on Port 9000

Tally MAIN --> Gateway of Tally --> Display Menu --> Account Books --> Select Item (c) Tally Solutions Pvt. Ltd., 1988-; Mon, 27 Dec, 20, 12:34:18

C) STUDENT ADMISSION AND SUPPORT

1. STUDENT ADMISSION SOFTWARE

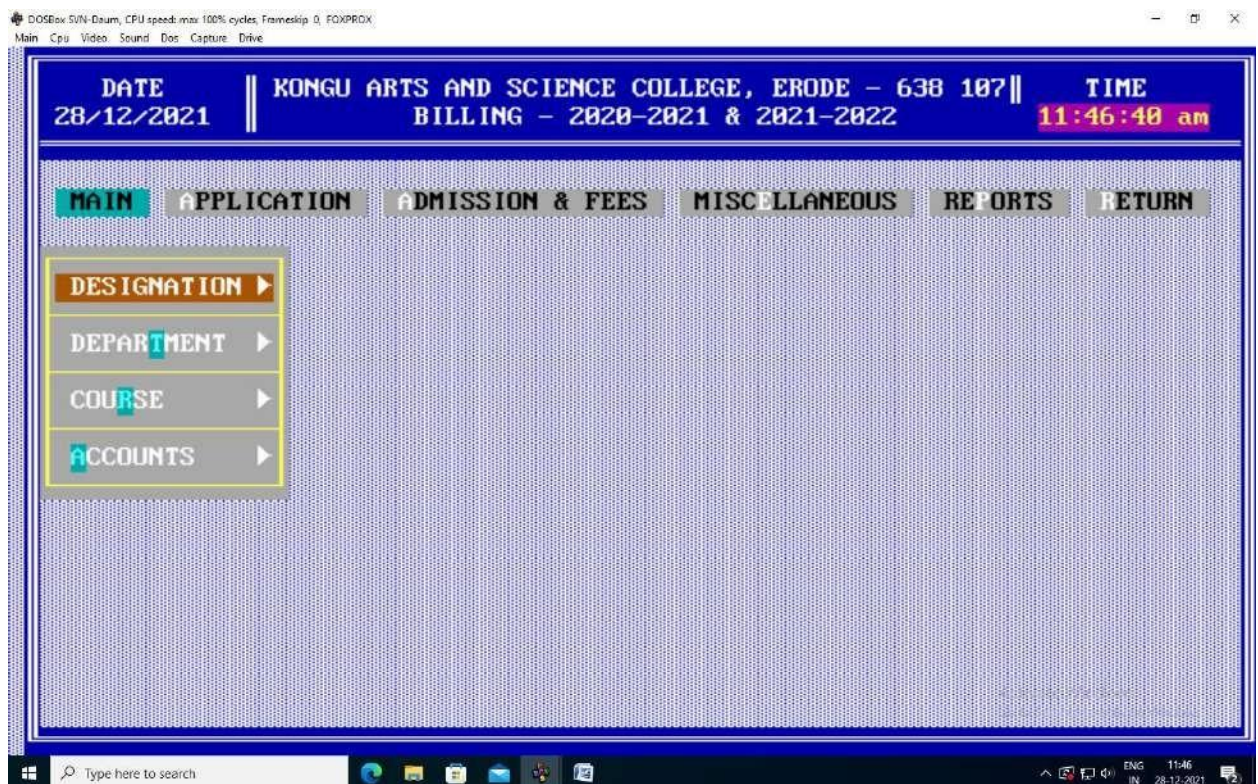

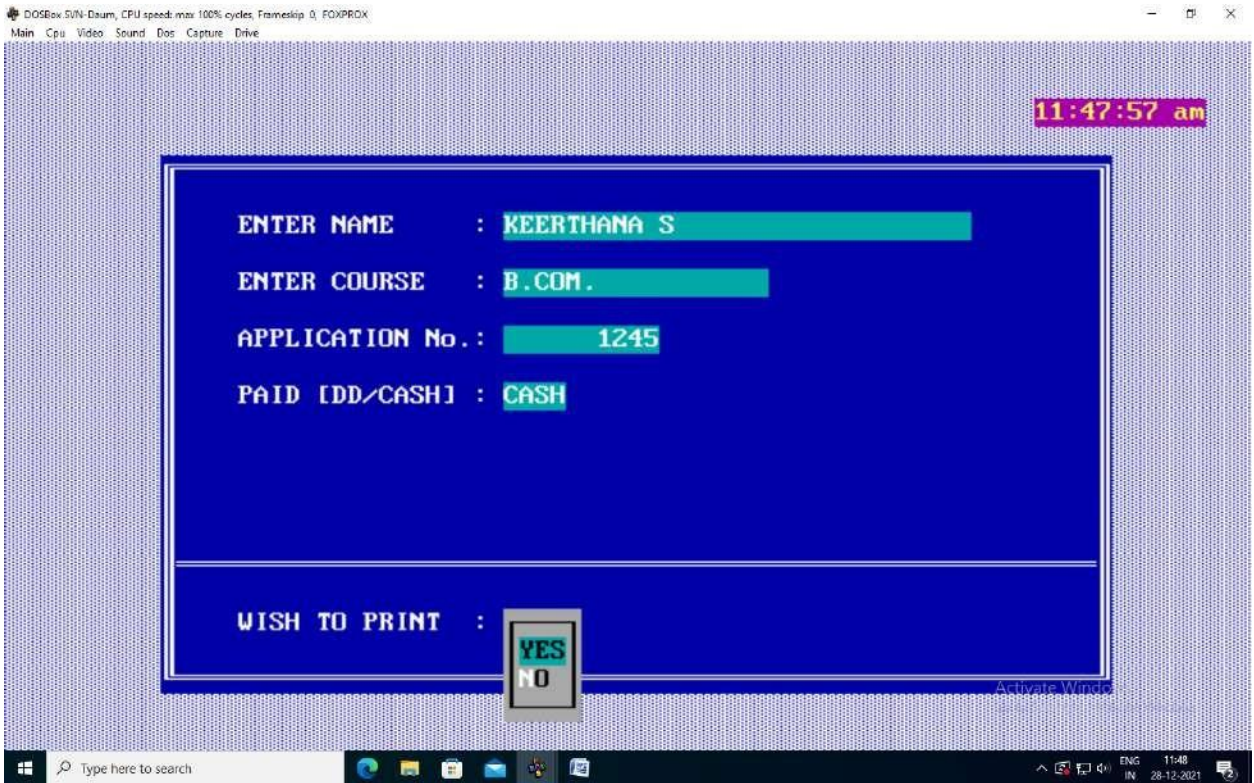

PG STUDENTS DETAILS - ENTRY SCREEN

ENTER NAME :	<input type="text"/>	RELIGION :	<input type="text"/>
ENTER COURSE :	<input type="text"/>	OCCUPATION :	<input type="text"/>
HOSTEL ACCOMODATION :	<input type="checkbox"/>	TEMP ADDRESS :	<input type="text"/>
APPLI. No. :	<input type="text" value="0"/>	SEX :	<input type="text"/>
FATHER NAME :	<input type="text"/>	U.G. REG.No. :	<input type="text"/>
RECOMMEND BY :	<input type="text"/>	COLLEGE :	<input type="text"/>
ADDRESS :	<input type="text"/>	UNIVERSITY :	<input type="text"/>
PHONE No. :	<input type="text"/>	LAST COURSE :	<input type="text"/>
DATE OF BIRTH :	<input type="text" value="/ /"/>	PERCENTAGE :	<input type="text" value="0.00"/>
CASTE :	<input type="text"/>	MODEOFPAY :	<input type="text"/>
COMMUNITY :	<input type="text"/>	YR. OF COMP :	<input type="text"/>
CATEGORY :	<input type="text"/>	No.OF ATM. :	<input type="text" value="0"/>

Activate Windows
Go to Settings to activate Windows.

MISCELLANEOUS ENTRY SCREEN

SELECT [STAFF/STUDENT/OTHERS] : **STUDENT**

ENTER STUDENT NAME : **KEERTHANA**

REGISTER No. : **21UBCA005**

COURSE : **I B.C.A.**

SELECT YOUR A/c. :

ENTER AMOUNT :

ENTER DETAIL :

PAID BY [DD/CASH] :

ACS FOUNDATION

- ADVANCE (CAUTION DEPOSIT)
- ADVANCE (COMPUTER LAB FEES)
- ADVANCE (DEVELOPMENT FEES)
- ADVANCE (SPECIAL FEES)
- ADVANCE (TUITION FEES)
- ADVANCE (UNIVERSITY FEES)
- ADVANCE ADJUSTMENT
- ADVANCE (INSTITUTIONAL MIS FEE)
- ALUMNI ASSOCIATION FUND
- APPLICATION FEES

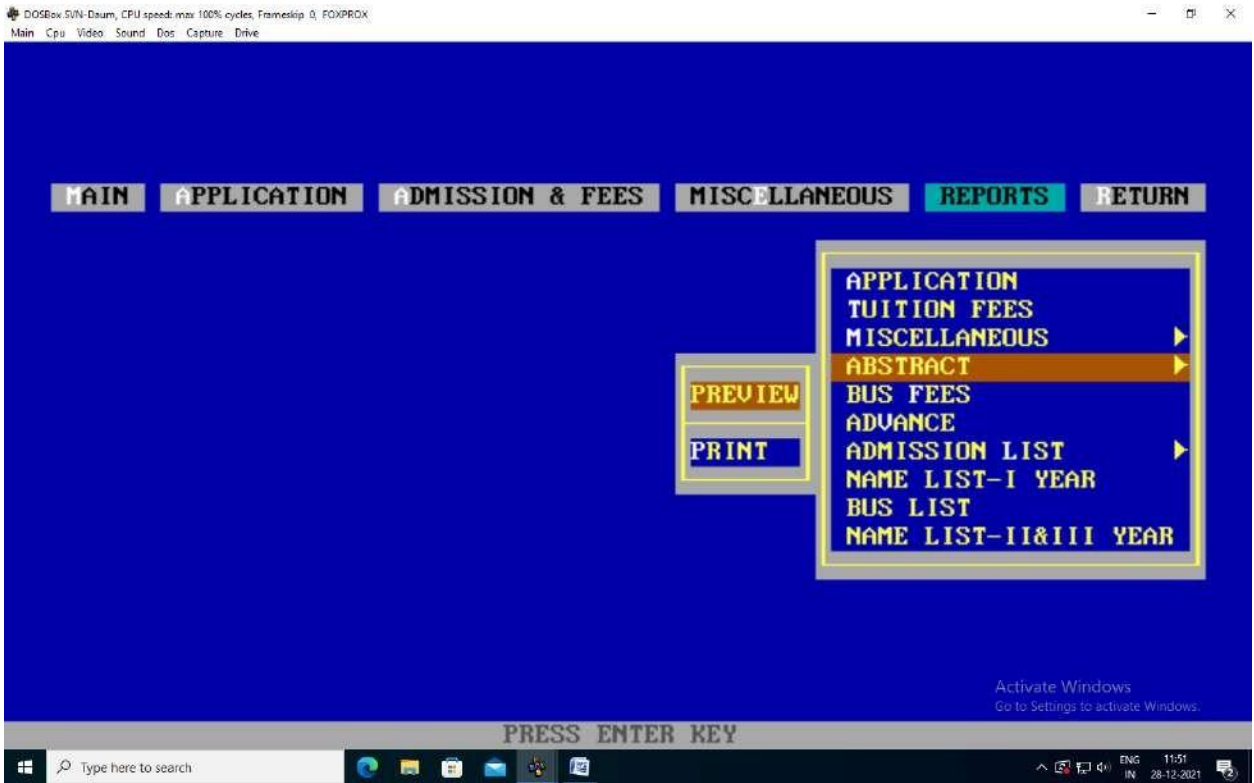

2. STUDENTS INFORMATION SYSTEM (SiS)

KASCSIS KONGU ARTS AND SCIENCE COLLEGE STUDENTS' INFORMATION SYSTEM

Your machine IP Address is : 192.168.19.100

Today's Entry By (December 14, 2021) Total: 0

Today's Entry Yet to Be Entered (December 14, 2021) Total: 84

Department	Course	Batch	Section	Incharge
BBA	B.B.A	2019-2022	A	KESHARAJENDU
BBA	B.B.A	2019-2022	B	MARUPAJA
BBA	B.B.A	2020-2023	A	MEGATHA
BBA	B.B.A	2020-2023	B	NEELAVASUKA
BBA CA	B.B.A. CA	2019-2022	-	DESAIAJAYANTH
BBA CA	B.B.A. CA	2020-2023	-	GHANESHA
BBA CA	B.B.A. CA	2021-2024	-	SUNANTHA
BCA	B.C.A	2019-2022	A	GEETHAPADMOORTHY
BCA	B.C.A	2019-2022	B	THILAKASARAJA
BCA	B.C.A	2020-2023	-	SREETHA

Mobile Number need to update

Upcoming...
 Model Examinations 16/03/2020
 Renewal Class 28/03/2020
 Last Working Day 18/03/2020
 Commencement of BSE 30.03.2020

Day Order

November	December 2021	January
Sun	Mon	Tue
28	29	30
29	30	31
30	31	
01	02	03
02	03	04
03	04	05
04	05	06
05	06	07
06	07	08
07	08	09
08	09	10
09	10	11
10	11	12
11	12	13
12	13	14
13	14	15
14	15	16
15	16	17
16	17	18
17	18	19
18	19	20
19	20	21
20	21	22
21	22	23
22	23	24
23	24	25
24	25	26
25	26	27
26	27	28
27	28	29
28	29	30
29	30	31

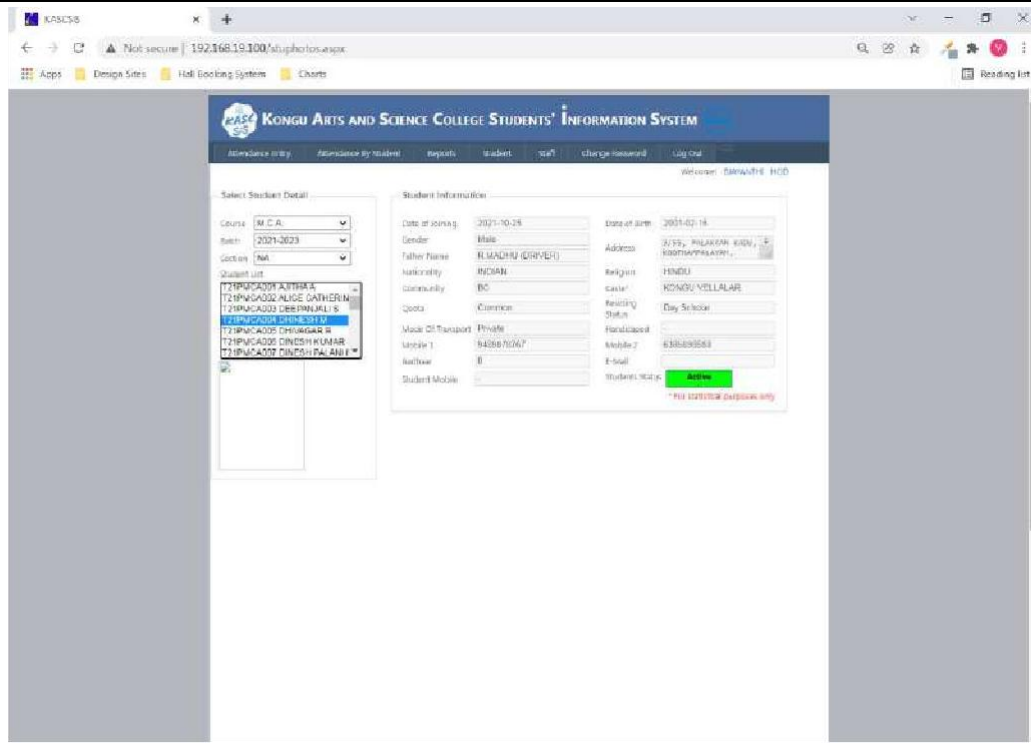
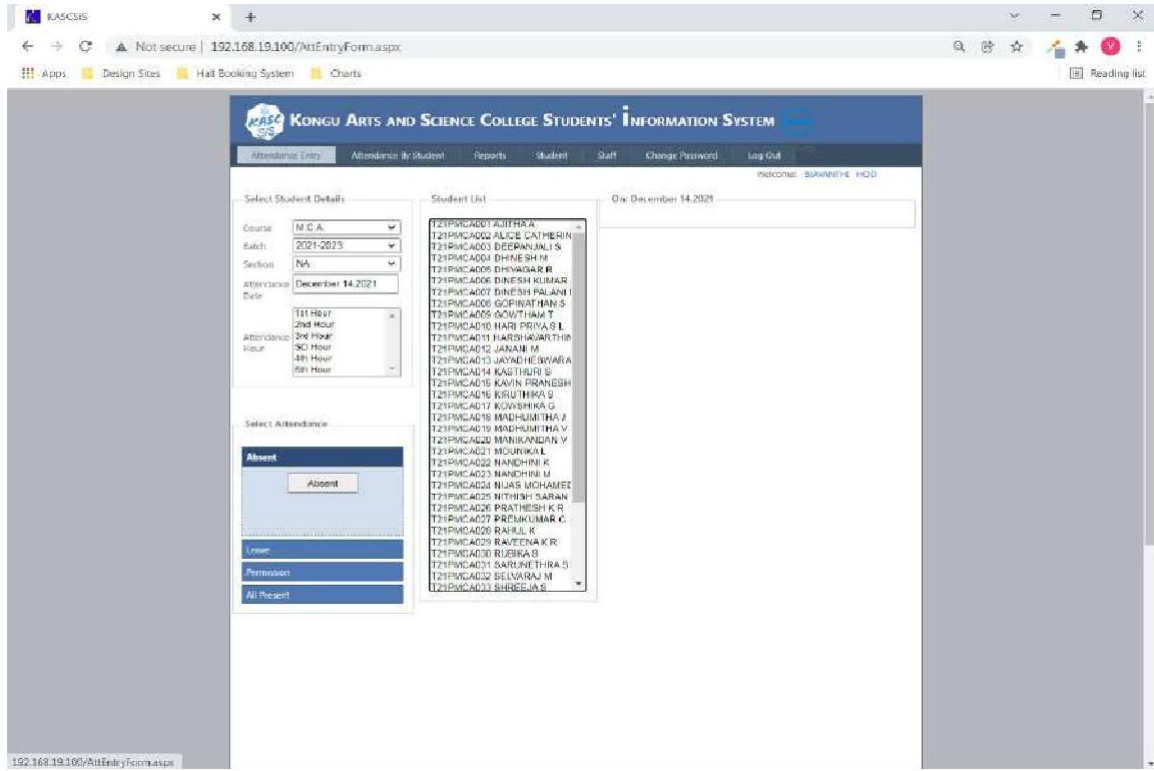

KASCSIS

Not secure | 192.168.29.100/staff/detail.aspx

Appx Design Sites Hall Booking System Charts

Reading list

KONGU ARTS AND SCIENCE COLLEGE STUDENTS' INFORMATION SYSTEM

Attendance Entry Attendance by Student Reports Student Staff Change Password Log Out

Welcome! BSRANTHE - HOD

Staff Detail

Original Department:	E-Commerce	Department:	E-Commerce	IMPORTANT	
Title:	Dr.	Name:	B. Jayaram		
Gender:	Female			1. All Experience are in KASCSIS	
Qualification:	M.A., M.Phil., Ph.D.	Designation:	Associate Professor / HOD	2. All Data in CO/MA/PHI format	
Registration Type:	Regular	PayScale:	LR90-8830+8000 GP	3. No E-Sign/Sign-C in Profile Available Now	
DOB:	01 Jun 1978	DOB:	01 Jun 1978	4. Only the Follow DOB and onwards are Publishable	
Experience @ KASCSIS:	07	Experience @ Industries:	0		
Ph.D.:	No	NET:	No		
Primary Mobile Number:	944204503	Secondary Mobile Number:	702082282	Emergency Contact Number:	944204503
Aadhar No.:	807170686071	PAN:	AJRP1247M	Bank A/c Number:	811915000003217
EPO UAN:	8920244138	Qualification Approval No.:	1257A2497	Qualification Approval Date:	
M.Phil. Guide Recognition No.:		M.Phil. Guide Recognition Date:		Number of M.Phil. Students Produced:	
Ph.D. Guide Recognition No.:		Ph.D. Guide Recognition Date:		Number of Ph.D. Students Produced:	
Number of Books Published:		Number of Funded Projects Undertaken:		Number of Patents:	0
Number of Publications in International Conference:		Number of Publications in International Journals:		Number of Publications in National Conferences:	
Number of Publications in National Journals:		Number of Major Research Projects Acquired:		Number of Minor Research Projects Acquired:	
Number of International Workshops Participated:		Number of National Workshops Participated:		Number of Invited Lectures Delivered:	

Certificate Detail (You may receive acknowledgment soon for the submitted certificates)

S.No	Certificate	Submitted Status	No. of Certificates	Edit
1	SOB Marksheet / SOLC Book	Yes	1	<input type="button" value="Edit"/>
2	11th Marksheet	No	0	<input type="button" value="Edit"/>

3. ATTENDANCE SMS TO STUDENTS PARENTS

Bulk SMS

Not secure | smsserver9.creativepoint.in/home.php

Appx Design Sites Hall Booking System Charts

Reading list

SMS

SMS

Contacts

SMS Settings

Credit Information

Dashboard

28179 Transaction

December 27, 2021 Monday, 11:40

Home

Request Credits

Bulk SMS

CustomizedSMS

Send History

Settings

Balance

28179

Upload Excel Sheet

User Info

Kongu Arts and Science College
admin@kasc.ac.in
9790033448

Notifications Welcome

Help

Ratings

Sign out

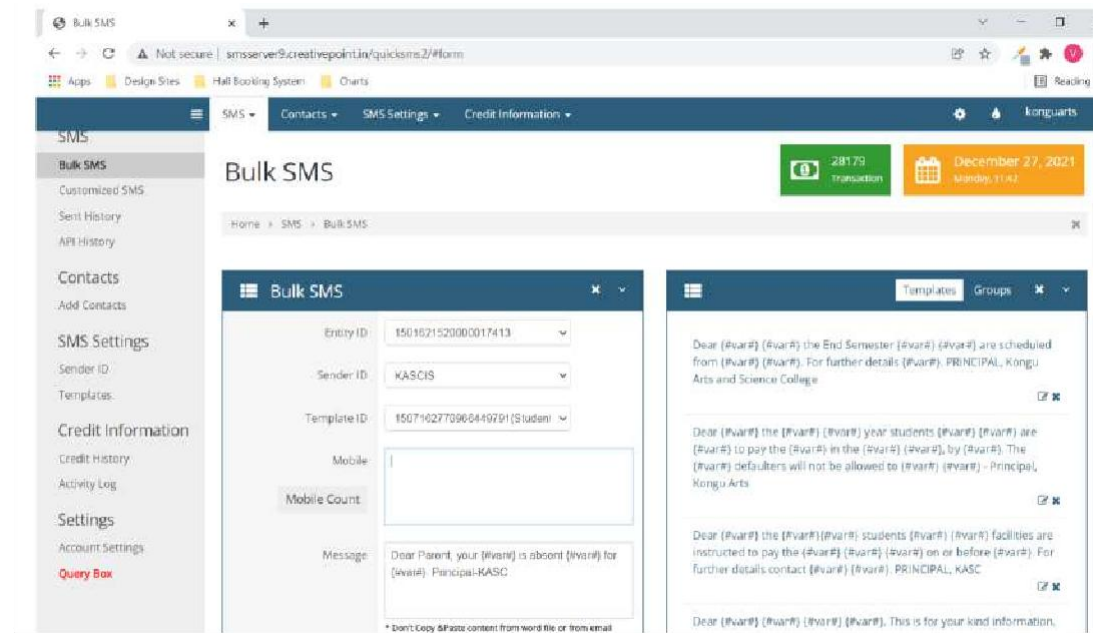
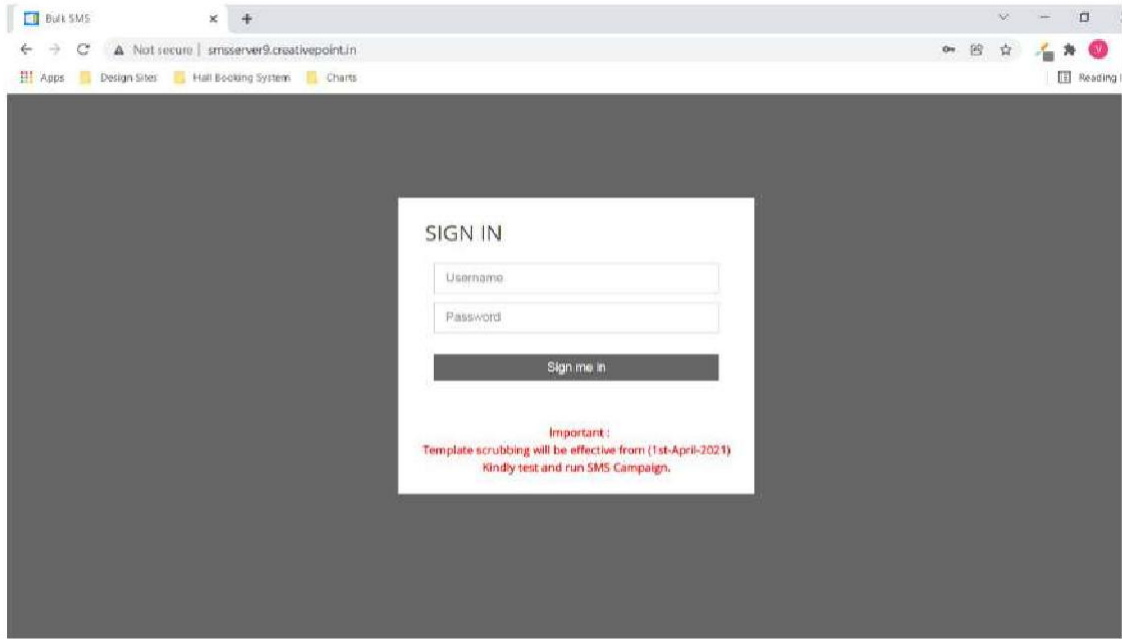

4. ONLINE FEES PAYMENT SOFTWARE

KONGU ARTS AND SCIENCE COLLEGE
(Autonomous)
Nanjanapuram, Erode
Affiliated to Bharathiar University
Re-Accredited by NAAC & Approved by AICTE for MBA/MCA and by UGC for 2(f) & 12(B) status
An ISO 9001 : 2015 Certified Institution

ONLINE PAYMENTS

Online Payments

This online payment system is provided by Kongu Arts and Science College, Erode. Kongu Arts and Science College may update these terms from time to time and any changes will be effective immediately on being set out here. Please ensure you are aware of the current terms. The country of domicile for Kongu Arts and Science College is India.

Terms & Conditions

Please read these terms carefully before using the online payment facility. Using the online payment facility on this website indicates that you accept these terms. If you do not accept these terms do not use this facility.

All payments are subject to the following conditions:-

The descriptive of services of match making are specific to your need, when you log in with your unique password. Normally payment is required in advance (i.e. before you commence your activity).

All fees quoted are in Indian Rupees. The Kongu Arts and Science College reserves the right to change the fees at any time.

Fee Category	Payable Amount	Other Amount	Balance Amount
--------------	----------------	--------------	----------------

Kongu Arts and Science College
Nanjanapuram, Nanjanapuram Post, Erode, Tamil Nadu, 635007

Verify Student details
Please confirm your details and click on 'Verify Payment' to proceed.

Student Name	RITHANYA S		
Registration No	Date of Birth (dd/mm/yyyy)	Class	Father Name
19UC09020	16-07-2001	B.Sc. CDP Vocational (2019-2022)	S. SARAYANAN
E-mail Id	Tuition Fee Challan No	Transport Fee Challan No	Hostel Fee Challan No
g.rithanya@gmail.com	K2180694	2021-2022 First Installment	9642034947

Fee Summary

Amount Payable	Amount	Due Date	Late Fee	Total Amount
₹ 22,000.00	₹ 22,000.00	16/09/2021	₹ 0.00	₹ 22,000.00

Fee Category	Amount	Due Date	Late Fee	Total
Tuition Fees	₹ 22,000.00	16/09/2021	₹ 0.00	₹ 22,000.00

Fee Category	Payable Amount	Other Amount	Balance Amount
--------------	----------------	--------------	----------------

Kongu Arts and Science College
Manjanapuram, Kathirampatti Post, Erode, TamilNadu, 638107

KVB Karur Vysya Bank
Smart way to bank

Student Login
Enter your credentials below and click on 'Submit' to proceed.

Registration no:

Date of Birth (dd-mm-yyyy):

Submit

Powered by **BillDesk**

Site best viewed in IE7+, Firefox 3.5+, Chrome 3+, Safari 5.0+ at 1024 x 768 pixels resolution.

Kongu Arts and Science College

Gross Revenue & Transactions | Standard | 01/10/2021 - 31/10/2021

₹228,000 (COLLECTION)

10 (TRANSACTIONS)

Payment Mode

- Cash/Cheque/DD/D: 0.0%
- Others: 0.0%
- UPI: 20.0%
- Cash Card: 0.0%
- Mobile wallet: 0.0%
- IMPS: 0.0%

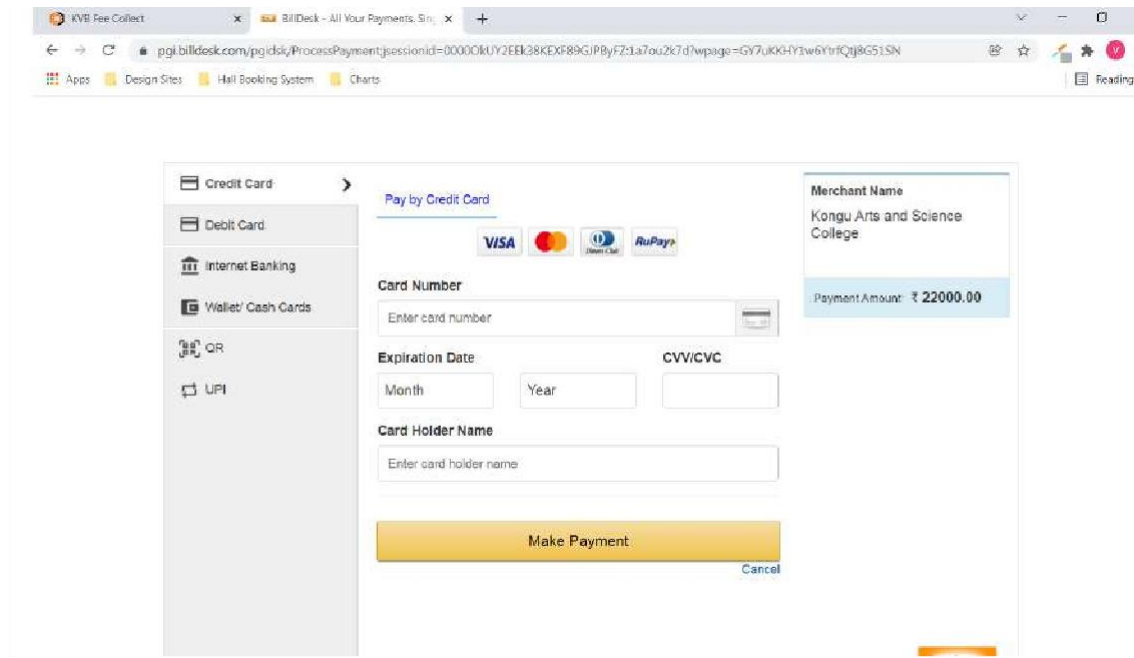

5. ONLINE STUDENT FEEDBACK SOFTWARE

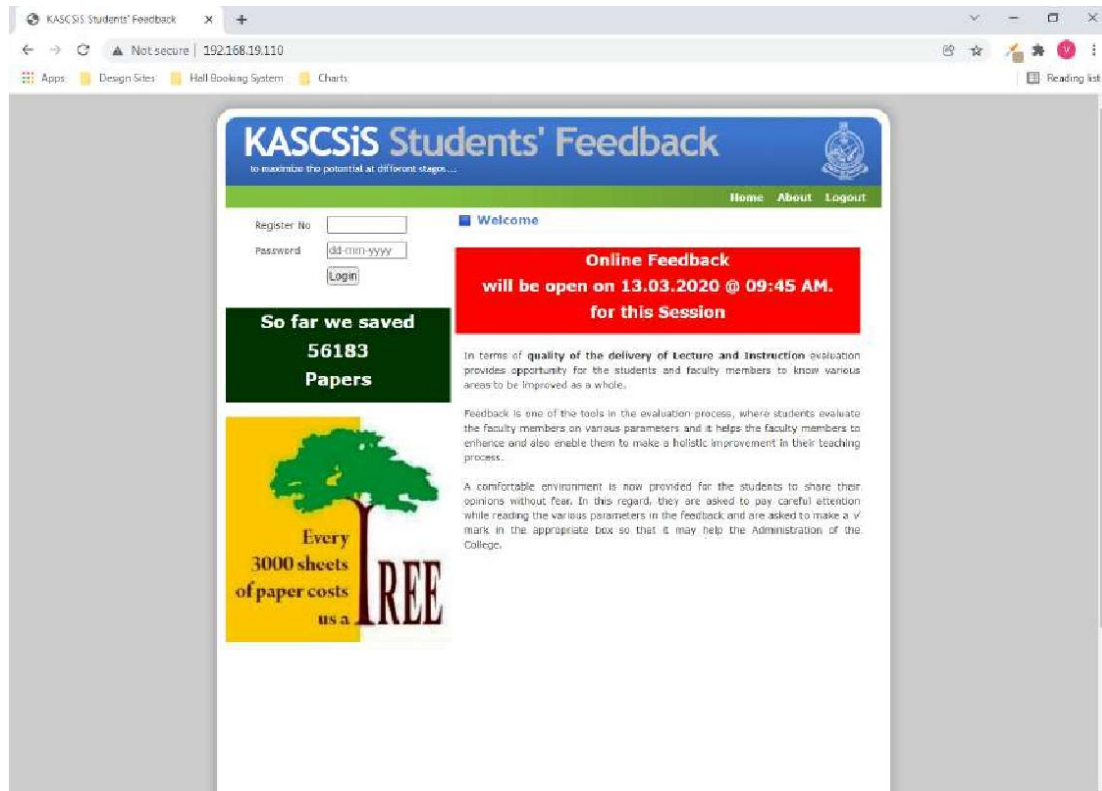

KIS - Kongu Information System

Not secure | 192.168.19.111

Apps Design Sites Hall Booking System Charts

KONGU INFORMATION SYSTEM

Sign in to continue
NAAC - Student Satisfaction Survey on
Teaching - Learning and Evaluation

User Name (Your Mail Id) _____

Password (Your Register Number) _____

SIGN IN

[Need help?](#)

[Create an account](#)

NAAC (National Assessment and Accreditation Council) is conducting a Student Satisfaction Survey regarding Teaching - Learning and Evaluation, which will help to upgrade the quality in higher education.

A student will have to respond to all the questions given, with her/his sincere effort and thought. Her/his identity will not be revealed.

KIS - Kongu Information System - Google Chrome

Not secure | 192.168.19.111/feedbackform.aspx

NAAC Criterion II :: Student Satisfaction Survey on Teaching - Learning and Evaluation Process

A) Please confirm this is the first and only time you answer this survey. Yes No

B) Age: 21 Years 06 Months 20 Days

C) College Name: Kongu Arts and Science College (Autonomous), Erode

D) Gender: Female Male Transgender

E) What degree program are you pursuing now? Bachelor's Master's MPhil Doctorate Other

F) What subject area are you currently pursuing? Arts Commerce Science Professional Other

Instructions to fill the questionnaire

- All questions should be compulsorily attempted.
- Each question has five responses, choose the most appropriate one.
- The response to the qualitative question no. 21 is student's opportunity to give suggestions or improvements; she/he can also mention weaknesses of the institute here. (Kindly restrict your response to teaching learning process only)

Following are questions for online student satisfaction survey regarding teaching learning process. Choose the most appropriate one as a Answer for the survey.

1. How much of the syllabus was covered in the class?
 85 to 100% 70 to 84% 65 to 69% 50 to 54% Below 30%

2. How well did the teachers prepare for the classes?
 Thoroughly Satisfactorily Poorly Indifferently Won't teach at all

3. How well were the teachers able to communicate?
 Always effective Sometime as effective Just satisfactory Generally ineffective Very poor communication

KIS : Kongu Information System - Google Chrome
 Not secure | 192.168.19.111/feedbackform.aspx

To a great extent
 Moderate
 Some what
 Very little
 Not at all

17. Teachers encourage you to participate in extracurricular activities.
 Strongly agree
 Agree
 Neutral
 Disagree
 Strongly disagree

18. Efforts are made by the institute/ teachers to inculcate soft skills, life skills and employability skills to make you ready for the world of work.
 To a great extent
 Moderate
 Some what
 Very little
 Not at all

19. What percentage of teachers use ICT tools such as LCD projector, Multimedia, etc. while teaching.
 Above 90%
 70 - 89%
 50 - 69%
 30 - 49%
 Below 29%

20. The overall quality of teaching-learning process in your institute is very good.
 Strongly agree
 Agree
 Neutral
 Disagree
 Strongly disagree

21. Give three observation / suggestions to improve the overall teaching - learning experience

Observation / suggestions 1 (Maximum 250 characters)
 Observation / suggestions 2 (Maximum 250 characters)
 Observation / suggestions 3 (Maximum 250 characters)

Type your observation / suggestions
 Type your observation / suggestions
 Type your observation / suggestions

6. LMS - GSuite

KIS : KMSHS user - Login failed for Inbox (27) - activate... Admin console auto-increment - Best p... +

admin.google.com/u/1/?pli=1

App Design Stack Mail forwarding System Charts

Google Admin Search for users, groups or settings

Users Manage ↑

Active: 33

Add a user

Delete a user

Update a user's name or email

Create an alternate email address (email alias)

Billing Manage ↑

Manage subscriptions

Payment accounts

Get more services

Tools

- Google Workspace Status Dashboard
- Data Export
- Transfer tool for unmanaged users
- Google Meet video setup
- Google Workspace Marketplace
- The Google Workspace Referral Program

Product updates View all ↑

- Quick access to restore recently deleted users from Admin console homepage Dec 21
- Set custom rates for incoming Google Voice calls Dec 21
- Google Workspace Updates Weekly Recap - December 17, 2021 Dec 17
- Making dynamic groups more powerful with custom user attributes and OrgUnit queries Dec 15

Domains Overview ↑

Primary domain: kasc.ac.in

Manage domains

Add a domain

Change your primary domain

Windows taskbar: 12:42 PM, 28-12-2021

KS - KNMHSS | asp.net - Login failed for | Inbox (171) - sakhivalevi | User List - Admin Console | auto increment - Reser...

admin.google.com/u/1/uc/users

Google Admin Search for users, groups or settings

Users

Users | Showing all users Add new user Bulk update users Download users More

+ Add a filter

Name	Email	Status	Last sign in	Email usage
iba department	iba@kasc.ac.in	Active	1 week ago	0.23 GB
bca dept	bca@kasc.ac.in	Active	1 day ago	0.05 GB
bcom Department	bcom@kasc.ac.in	Active	1 week ago	0 GB
biochemistry department	biochemistry@kasc.ac.in	Active	6 days ago	0 GB
biotech dept	biotech@kasc.ac.in	Active	3 days ago	0 GB
CDP CDP	cdp@kasc.ac.in	Active	7 weeks ago	0 GB
centreofmind cell	centreofmind@kasc.ac.in	Active	Over a year ago	0 GB
cgro cell	cgro@kasc.ac.in	Active	Over a year ago	0 GB
comca department	comca@kasc.ac.in	Active	2 months ago	0 GB
computer dept	computer@kasc.ac.in	Active	About 23 hours ago	0.16 GB

Rows per page: 30 Page 1 of many

12:44 PM 28-12-2021

KS - KNMHSS | asp.net - Login failed for | Inbox (171) - sakhivalevi | Account settings - Admin | auto increment - Reser...

admin.google.com/u/1/uc/accountsettings

Google Admin Search for users, groups or settings

Account settings

Account settings

Profile

Name: Kongsu Arts and Science College Customer ID: C01142icq Primary admin: admin@kasc.ac.in

Profile information | Profile settings

Preferences

New user features: Scheduled release New products: Automatic roll out Email options: No options selected

Smart features and personalization

Turn on/off smart features and personalization in Gmail, Chat, Meet, and other Google products

Personalization

Logo

Supplemental data storage

12:43 PM 28-12-2021

7. Online Meeting – Zoom Cloud Meeting

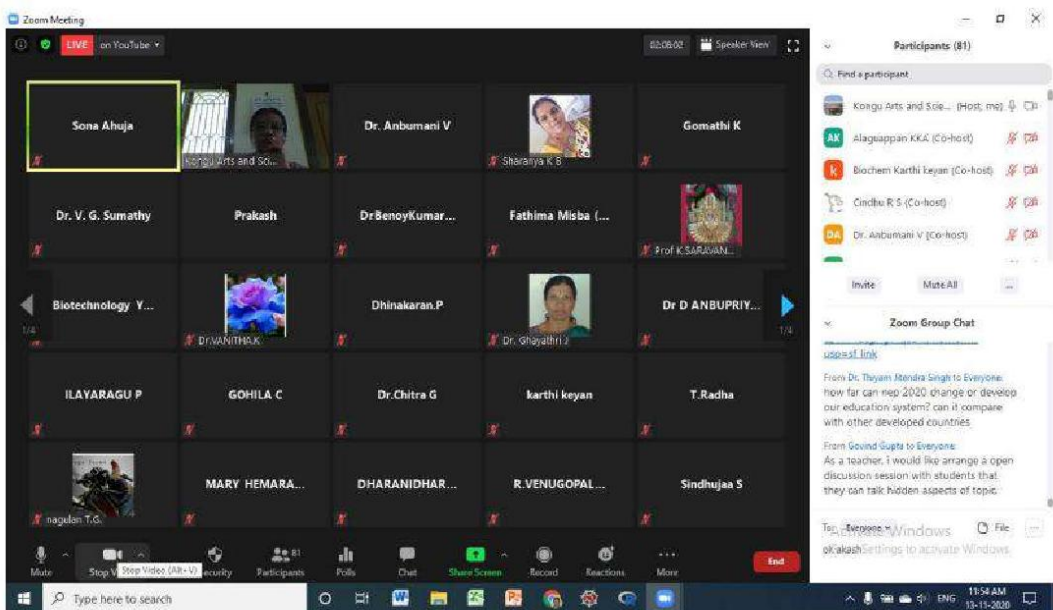
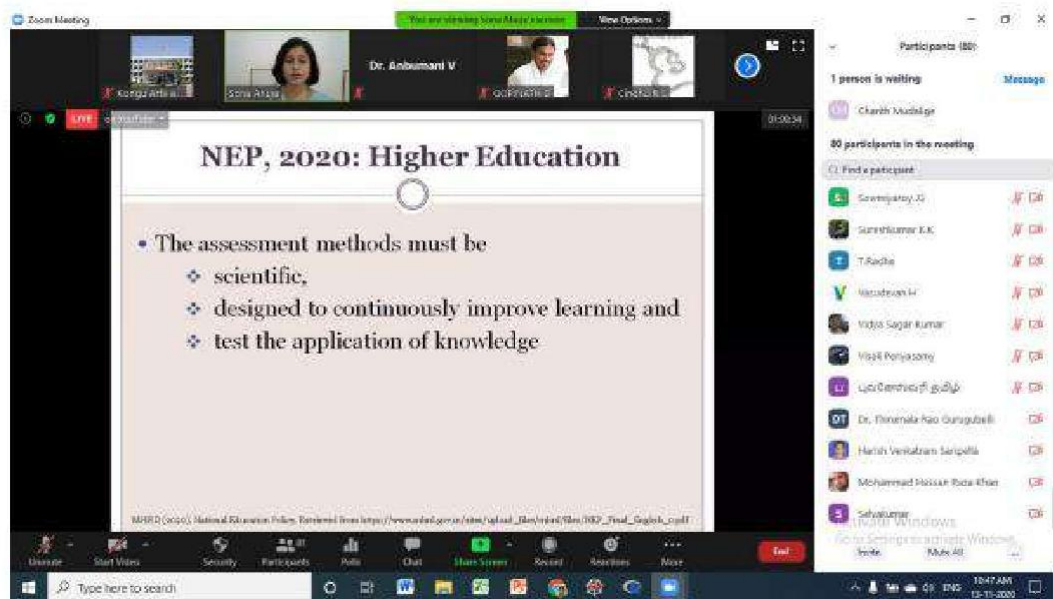

D)

EXAMINATION

EXAMINATION MANAGEMENT SOFTWARE (COXCO SOFTWARE)

PROGRAMMES & BRANCHES

- Under Graduate
 - Arts
 - B.A. ENGLISH LITERATURE
 - B.A. TAMIL LITERATURE
 - B.B.A. BUSINESS ADMINISTRATION
 - B.B.A. BUSINESS ADMINISTRATION (COMPUTER APPLICATIONS)
 - B.COM.
 - B.COM. COMMERCE (COMPUTER APPLICATIONS)
 - B.COM. CORPORATE SECRETARYSHIP (COMPUTER APPLICATIONS)
 - B.COM. PROFESSIONAL ACCOUNTING
 - B.COM. E-COMMERCE
 - B.COM. BANKING AND INSURANCE
 - Science
 - B.C.A.
 - B.SC. COMPUTER SCIENCE
 - B.SC. COMPUTER TECHNOLOGY
 - B.SC. INFORMATION TECHNOLOGY
 - B.SC. MATHEMATICS
 - B.SC. PHYSICS
 - B.SC. BIOCHEMISTRY
 - B.SC. BIOTECHNOLOGY
 - B.SC. COSTUME DESIGN AND FASHION
 - B.SC. COSTUME DESIGN AND FASHION (VOCATIONAL)
 - B.SC. CATERING SCIENCE AND HOTEL MANAGEMENT
 - B.SC. PSYCHOLOGY
- Post Graduate
 - Arts

DASHBOARD EDITING

Code: UENG
 Full Name: B.A. ENGLISH LITERATURE
 Programme: B.A.
 Branch: ENGLISH LITERATURE
 Short Name: B.A.Eng.Lit.

Academic details

Number of Years: 3 Semesters: 6 Need Part Number in Subjects? Yes No

Default Exam Fee Structure

Application Fee	50	Semester Marksheet Fee	125
Theory Fee	100	Consolidated Marksheet Fee	300
Practical Fee (Regular Hours)	120	Improvement Fee	600
Practical Fee (Special Hours)	0	Late Fee	0
Project / Viva Voce Fee	200	College Certificates Fee	0
Internship / Inplant / Soft Skill Fee	0	University Certificates Fee	500
Additional Fee to Arrears Per Paper	0	Miscellaneous Fee	0
		Specify If Any Other Fee	0

Default Valuation Scheme

Component	Max.	Min.	Caption	Description
Internal	25	0	CIA	CONTINUOUS INTERNAL ASS
External	75	30	ESE	END SEMESTER EXAMINATIO

SUBJECTS OF 2017 B.COM.

Sem S.No.	Part P.No.	Code	Title	Credits	
1	1	1	17T01	TAMIL I	4
1	1	2	17H01	HINDI I	4
1	1	3	17F01	FRENCH I	4
1	1	4	17M01	MALAYALAM I	4
1	1	5	17S01	SANSKRIT I	4
1	2	1	17E01	ENGLISH I	4
1	3	3	17UADCT101	CORE : FINANCIAL ACCOUNTING - I	4
1	4	3	17UADCT102	CORE : BUSINESS ORGANIZATION	4
1	5	3	17UADAT103	ALLIED : INDIAN ECONOMY	4
1	6	4	17ES01	FOUNDATION COURSE : ENVIRONMENTAL STUDIES	2
2	1	1	17T02	TAMIL II	4
2	1	2	17H02	HINDI II	4
2	1	3	17F02	FRENCH II	4
2	1	4	17M02	MALAYALAM II	4
2	1	5	17S02	SANSKRIT II	4
2	2	1	17E02	ENGLISH II	4
2	3	3	17UADCT201	CORE : FINANCIAL ACCOUNTING II	4
2	4	3	17UADCT202	CORE : MARKETING MANAGEMENT	4
2	5	3	17UADAT203	ALLIED : MANAGERIAL ECONOMICS	4
2	6	4	17VE01	FOUNDATION COURSE II : VALLIE EDUCATION	2
3	1	3	17UADCT301	CORE : CORPORATE ACCOUNTING I	5
3	2	3	17UADCT302	CORE : PRINCIPLES OF MANAGEMENT	4
3	3	3	17UADCT303	CORE : OFFICE MANAGEMENT AND BUSINESS COMMUNICATION	4
3	4	3	17UADCT304	CORE : BUSINESS LAW	4
3	5	3	17UADAT305	ALLIED : BUSINESS MATHEMATICS	4

DASHBOARD EDITING

Sem.No.: 1 Part No.: 1 Serial No.: 1 Paper No.: 1
 Subject Code: 17T01 Alias Name: 17T01
 Subject Name: TAMIL I
 Subject Type: COMMON OPTIONAL
 Paper Type: THEORY PRACTICAL INTERNSHIP / INPLANT / SOFT SKILL
 PROJECT / VIVA VOCE EXT. ACTIVITIES (NO MARKS)
 Component: UNG ENG CORE IDC ITDC AOC TDC
 FC NME LDE SFA.T SFA.P EXA ALC
 Scheme of Examination: **Marks** Internal External Total
 Maximum: 25 75 100 LESS: ONLINE EXAM MAX. MARK OF
 Minimum: 0 35 40
 External Valuation: EXT. MAX. 100 80 75 70
 65 60 55 50 45 40
 Credit Point: 4 Exam. Fee: 100 Arrear Fee:
 Reattempt Allowed in: Every Semester Respective ODD / EVEN
 Board: TAMIL Department: TAMIL

COXCO: Software for Con... x

192.168.1.10/cosco/index.php

COXCO Simplifying Autonomous

KONGU ARTS AND SCIENCE COLLEGE

K.POOVENDIRAN Sign out

Global Pre-Exam Phase Exams & Valuations Results & Analysis Student's Forms & Reports MIS Reports MIS Tools

STUDENTS OF 2020 B.A. TAMIL LITERATURE All

S.No	Admn.No	Student Name	D.O.B.	Gender	Reg. No.
1	20201178	AZHAGUMEENA A	10-08-2003	Female	20UTAM001
2	20201179	DEEPAJOTHI S	30-03-2003	Female	20UTAM002
3	20201180	GAYATHRI S	24-04-2003	Female	20UTAM003
4	20201181	GOBINATH D	10-04-2003	Male	20UTAM004
5	20201182	GOBISHANKAR V	12-06-2001	Male	20UTAM005
6	20201183	HARIPRASATH A	07-08-2002	Male	20UTAM006
7	20201184	ISWARYA R	10-07-2002	Female	20UTAM007
8	20201185	KANNAN L	09-07-2002	Male	20UTAM008
9	20201186	KAVYA N	01-06-2003	Female	20UTAM009
10	20201187	KIRUBHASHANKAR C	26-10-2002	Male	20UTAM010
11	20201188	KIRUTHIKA G	21-05-2003	Female	20UTAM011
12	20201189	KOWSALYA P	04-04-2003	Female	20UTAM012
13	20201190	MADHANKUMAR C	04-07-2003	Male	20UTAM013
14	20201191	NIVETHITHA A	13-12-2002	Female	20UTAM014
15	20201192	RAMYA T	28-12-2002	Female	20UTAM015
16	20201193	SHANMUGA SENTHILRAJAN K	30-11-2002	Male	20UTAM016
17	20201194	SHANMUGAPRIYA G	09-01-2003	Female	20UTAM017
18	20201195	VISHNUVIJAYAN P	07-04-2003	Male	20UTAM018

DASHBOARD

Admission No. 20201179

Admission Date 2020-05-17

Roll Number 20UTAM002 Section A

Register Number 20UTAM002

Full Name DEEPAJOTHI S

In Tamil

Name In Unicode [Ctrl+g]

Gender MALE FEMALE Blood Group: B+VE

Date of Birth 2003 MAR 30

Language Exemption None Part I Part II

Medium in HSC Tamil Medium Other Medium

Part I Selected TAMIL I

Nationality INDIAN

Religion & Community HINDU

Caste JANGAM

Parent/Guardian Name S.SHANMUGAM

Door No. & Street 28(1),SELLAPPAGOUNDER STREET

Town/Taluk CHINNATHAMBI PALAYAM,

City/District ERODE (DT)

State TAMILNADU Country INDIA

COXCO: Software for Con... x

192.168.1.10/cosco/index.php

COXCO Simplifying Autonomous

KONGU ARTS AND SCIENCE COLLEGE

K.POOVENDIRAN Sign out

Global Pre-Exam Phase Exams & Valuations Results & Analysis Student's Forms & Reports MIS Reports MIS Tools

ECA CLASSIFICATIONS Print

Code	Description	Result
1	ABSENT	FAIL
2	AVERAGE	PASS
3	COMPLETED	PASS
4	DISTINCTION	PASS
5	EXCELLENT	PASS
6	GOOD	PASS
7	VERY GOOD	PASS
8	OUTSTANDING	PASS
9	SATISFACTORY	PASS
10	ATTENDED	PASS
11	RE-APPEAR	FAIL
12	NOT COMPLETED	FAIL

DASHBOARD EDITING

Code

Description ABSENT

Result PASS RE-APPEAR

COXCO - Software for Con... x

192.168.1.10/cavco/index.php

COXCO Simplifying Autonomous

KONGU ARTS AND SCIENCE COLLEGE

K.POOVENDIRAN Sign out

Global Pre-Exam Phase Exams & Valuations Results & Analysis Student's Forms & Reports MIS Reports MIS Tools

SEMESTER GRADES W.E.F 2015 BATCH [Print](#)

Marks From	Marks To	Classification	Grade	Grade Point
90	100	Outstanding	O	10 PS
80	89	Excellent	D+	10 PS
75	79	Distinction	D	10 PS
70	74	Very Good	A+	10 PS
60	69	Good	A	10 PS
50	59	Average	B	10 PS
40	49	Satisfactory	C	10 PS

DASHBOARD EDITING

With Effect From: 2015

Range From: 90 TO 100

Classification: Outstanding

Grade: O

Grade Point: Note: (Please leave as blank if 10 Point Scale)

12:46 PM 08-10-2023

COXCO - Software for Con... x

192.168.1.10/cavco/index.php

COXCO Simplifying Autonomous

KONGU ARTS AND SCIENCE COLLEGE

K.POOVENDIRAN Sign out

Global Pre-Exam Phase Exams & Valuations Results & Analysis Student's Forms & Reports MIS Reports MIS Tools

FINAL GRADES W.E.F 2015 BATCH [Print](#)

CGPA From	CGPA To	Grade	First Attempt	Arrear	Rejoin
9.50	10.00	O+	FIRST CLASS - EXEMPLARY	FIRST CLASS	FIRST CLASS
9.00	9.49	O	FIRST CLASS - EXEMPLARY	FIRST CLASS	FIRST CLASS
8.50	8.99	D++	FIRST CLASS WITH DISTINCTION	FIRST CLASS	FIRST CLASS
8.00	8.49	D+	FIRST CLASS WITH DISTINCTION	FIRST CLASS	FIRST CLASS
7.50	7.99	D	FIRST CLASS WITH DISTINCTION	FIRST CLASS	FIRST CLASS
7.00	7.49	A++	FIRST CLASS	FIRST CLASS	FIRST CLASS
6.50	6.99	A+	FIRST CLASS	FIRST CLASS	FIRST CLASS
6.00	6.49	A	FIRST CLASS	FIRST CLASS	FIRST CLASS
5.50	5.99	B+	SECOND CLASS	SECOND CLASS	SECOND CLASS
5.00	5.49	B	SECOND CLASS	SECOND CLASS	SECOND CLASS
4.50	4.99	C+	THIRD CLASS	THIRD CLASS	THIRD CLASS
4.00	4.49	C	THIRD CLASS	THIRD CLASS	THIRD CLASS

DASHBOARD EDITING

With Effect From: 2015

CGPA From: 9.50 TO 10.00

Grade: O+

Classification : First Attempt: FIRST CLASS - EXEMPLARY

Classification : Cleared With Arrear: FIRST CLASS

Classification : For Rejoin Categories: FIRST CLASS

12:46 PM 08-10-2023

COXCO - Software for Con... X

192.168.1.10/coxco/index.php

COXCO Simplifying Autonomous

KONGU ARTS AND SCIENCE COLLEGE

K.P.OOVENDIRAN Sign out

Global Pre-Exam Phase Exams & Valuations Results & Analysis Student's Forms & Reports MIS Reports MIS Tools

STAFFS OF ALL DEPARTMENT FROM ALL

S.No	Staff Name	Department	College
1	Mr. A. ABBAS MANTHIRI	MATHEMATICS	JAMAL MOHAMED COLLEGE
2	Dr. A. ABDUL HAKEEM	ENGLISH	JAMAL MOHAMED COLLEGE
3	Mr. A. AJMAL KHAN	ENGLISH	JAMAL MOHAMED COLLEGE
4	Ms. A. AKILANDESHWARI	ENGLISH	NAVARASAM ARTS AND SCIENCE COLLEGE FOR WOMEN
5	Mr. A. ALAGARSAMY	MSW	SRI KRISHNA ARTS AND SCIENCE COLLEGE
6	Mr. A. AMANULLAH	ENGLISH	JAMAL MOHAMED COLLEGE
7	Dr. A. AMUDHA	COMMERCE(CA)	VELLALAR COLLEGE FOR WOMEN
8	Ms. A. ANITHA	BBA	SREE SARASWATHI THIYAGARAJA COLLEGE
9	Mr. A. ANSAR ALI	COMMERCE(COM/BI)	JAMAL MOHAMED COLLEGE
10	Dr. A. ARULJOTHI	CT/IT	GObI ARTS AND SCIENCE COLLEGE
11	Dr. A. ARULSELVI		NIRMALA COLLEGE FOR WOMEN
12	Mr. A. ARUN		SREE SARASWATHI THIYAGARAJA COLLEGE
13	Mr. A. ARUN RAJKUMAR		SRI RAMAKRISHNA COLLEGE OF ARTS AND SCIENCE
14	Mr. A. ASAR AHAMED		JAMAL MOHAMED COLLEGE
15	Mr. A. ASRAR AHAMED		JAMAL MOHAMED COLLEGE
16	Dr. A. BAGAVATHI RAJA	MSW	ERODE ARTS AND SCIENCE COLLEGE
17	Mr. A. BALASUBRAMANIAN	CT/IT	SRI RAMAKRISHNA COLLEGE OF ARTS AND SCIENCE
18	Mr. A. BARSHED AHAMED	COMMERCE(COM/BI)	NANDHA ARTS AND SCIENCE COLLEGE
19	Mr. A. BENNO SUSAI VIJAYAKUMAR		ST. JOSEPH COLLEGE

DASHBOARD EDITING

Id. 4085 Category: Internal External

Name of Staff Mr. A. ABBAS MANTHIRI

Code M251A.AIRI

Gender Male Female

Date of Birth * Date of Retirement *

Qualification M.SC.,M.PHIL.,PGDCA.,

Designation ASSISTANT PROFESSOR

Years Of Experience 13

Department: -1

Board MATHEMATICS

Institution JAMAL MOHAMED COLLEGE (a)

Location TRICHY

Fare (Travelling Allowance) 0 Distance (KMS) 0

College Address Residential Address

DEPARTMENT OF PHYSICS 14A, IBRAHIM NAGAR

JAMAL MOHAMMED COLLEGE(AUTONOMOUS) RACE COURSE ROAD

P.O.BOX NO.808 KHAJAMALA

7 RACE COURSE ROAD TRICHY - 23

Pin Code : KHAJANAG Pin Code :

Contact No. : 9855114999 Contact No. :

12:45 PM 08-10-2021

COXCO - Software for Con... X

192.168.1.10/coxco/index.php

COXCO Simplifying Autonomous

KONGU ARTS AND SCIENCE COLLEGE

K.P.OOVENDIRAN Sign out

Global Pre-Exam Phase Exams & Valuations Results & Analysis Student's Forms & Reports MIS Reports MIS Tools

EVALUATION OF REJOIN / TRANSFER STUDENTS Save

Register No. 18UCOS401 NAME RUBIKA S [B.SC. COMPUTER SCIENCE] UCOS 2018 3

Sem.	Sub.Code	Name of the Subject	CR	CIA Max.	CIA Min.	ESE Max.	ESE Min.	TOT Max.	TOT Min.	Exem.	Old Code.	YEAR	MONTH	CIA	ESE	TOT	GR.	GP.	RESULT
1	17T01	TAMIL I	4	25	0	75	30	100	40		18LAT01	2018	OS-R	19	37	56	B	5.6	P
1	17E01	ENGLISH I	4	25	0	75	30	100	40		18ENG01	2018	OS-R	12	47	59	B	5.9	P
1	17UAKT101	CORE : PROGRAMMING IN C	4	25	0	75	30	100	40		18CEU02	2018	OS-R	19	50	69	A	6.9	P
1	17UAKT102	CORE : DIGITAL FUNDAMENTALS AND COMPUTER ARCHITECTURE	4	25	0	75	30	100	40		18CEU01	2018	OS-R	20	38	58	B	5.8	P
1	17UAKP103	CORE PRACTICAL : PROGRAMMING LAB - C	3	40	0	60	24	100	40		18CEU04	2018	OS-R	32	30	62	A	6.2	P
1	17UAKT104	ALLIED : NUMERICAL AND STATISTICAL METHODS	4	25	0	75	30	100	40		18CEU07	2019	ES-R	17	30	47	C	4.7	P
1	17ES01	FOUNDATION COURSE : ENVIRONMENTAL STUDIES	2	0	0	50	20	50	20		17ES01	2019	OS-R		28	28	B	5.2	P
2	17T02	TAMIL II	4	25	0	75	30	100	40		18LAT02	2019	ES-R	17	50	67	A	6.7	P
2	17E02	ENGLISH II	4	25	0	75	30	100	40		18ENG02	2019	ES-R	17	34	51	B	5.1	P
2	17UAKT201	CORE : OBJECT ORIENTED PROGRAMMING WITH C++	4	25	0	75	30	100	40		18CEU05	2019	ES-R	15	35	50	B	5.0	P
2	17UAKT202	CORE : DATA STRUCTURES AND ALGORITHMS	4	25	0	75	30	100	40		18CEU03	2018	OS-R	18	44	62	A	6.2	P
2	17UAKP203	CORE PRACTICAL : PROGRAMMING LAB C++	3	40	0	60	24	100	40		18CEU06	2019	ES-R	29	35	64	A	6.4	P
2	17UAKT204	ALLIED : DISCRETE MATHEMATICS	4	25	0	75	30	100	40		17UAKAT204	2019	OS-R	20	30	50	B	5.0	P
2	17VE01	FOUNDATION COURSE II : VALUE EDUCATION	2	0	0	50	20	50	20		18GSU01	2019	ES-R	8	34	34	A	6.8	P
3	17UAKCT301	CORE : OPERATING SYSTEMS	4	25	0	75	30	100	40		17UAKCT301	2019	OS-R	16	31	47	C	4.7	P
3	17UAKCT302	CORE : JAVA PROGRAMMING	4	25	0	75	30	100	40		17UAKCT302	2019	OS-R	20	30	50	B	5.0	P

12:45 PM 08-10-2021

COXCO - Software for Con... x

192.168.1.10/cocxo/index.php

KONGU ARTS AND SCIENCE COLLEGE

K.POOVENDIRAN Sign out

Global Pre-Exam Phase Exams & Valuations Results & Analysis Student's Forms & Reports MIS Reports MIS Tools

EXAMINATION HALLS

Hall Name	Seats
BCA 202	20
BCA 301	20
BCA 302	20
BCA 303	20
BCA 304	20
BCA 305	20
LB 003	0
LB 102	0
LB 201	20
LB 202	20
LB 203	20
LB 204	20
LB 205	20
LB 206	20
LB 208	20
LB 209	20
LB 301	20
LB 302	20
LB 303	20
LB 304	20
LB 305	20
LB 306	20
LB 306A	20
LB 307	20
MB 102	20
MB 103	20
MB 104	20
MB 107	20
MB 108	20

DASHBOARD EDITING

Hall Name:

Dimension: x

Numbering Order: Vertical Horizontal

Direction: Straight Curved

No. Of Occupants:

>>> GALLEY VIEW <<<

Board / Date			
01	02	03	04
05	06	07	08
09	10	11	12
13	14	15	16
17	18	19	20

12:46 PM 08-10-2021

COXCO - Software for Con... x

192.168.1.10/cocxo/index.php

KONGU ARTS AND SCIENCE COLLEGE

K.POOVENDIRAN Sign out

Global Pre-Exam Phase Exams & Valuations Results & Analysis Student's Forms & Reports MIS Reports MIS Tools

ENTITY SETTINGS

Attendance Date: AND DAY ORDER IS: I II III IV V VI

Reload Save

27	Attendance Date	<input type="text" value="2021-10-08"/>	AND DAY ORDER IS: <input checked="" type="checkbox"/> I <input type="checkbox"/> II <input type="checkbox"/> III <input type="checkbox"/> IV <input type="checkbox"/> V <input type="checkbox"/> VI
28	Q.P. Setting Fee for UG Programmes	<input type="text" value="600"/>	
29	Q.P. Setting Fee for PG Programmes	<input type="text" value="800"/>	
30	Q.P. Setting Postal Charges	<input type="text" value="0"/>	
31	Scheme of Valuation Per Set	<input type="text" value="250"/>	
32	Q.P. Translation Fee	<input type="text" value="0"/>	
33	UG Theory Valuation Fee / Script	<input type="text" value="150"/>	
34	PG Theory Valuation Fee / Script	<input type="text" value="200"/>	
35	Minimum UG Valuation Fee / Day	<input type="text" value="100"/>	
36	Minimum PG Valuation Fee / Day	<input type="text" value="150"/>	
37	D.A. Rate for Staffs from local Station	<input type="text" value="250"/>	
38	D.A. Rate for Staffs from out of the local Station	<input type="text" value="350"/>	
39	T.A. Fixed Amount	<input type="text" value="0"/>	
40	Internal Staffs Modules	<input type="checkbox"/> Enable Attendance Modules <input type="checkbox"/> Enable Internal Marks Modules	
41	External Staffs Modules	<input type="checkbox"/> Enable Externam Marks Entry Module (Register Numbered) <input type="checkbox"/> Enable Externam Marks Entry Module (Dummy Numbered)	
42	Students Login Modules	<input type="checkbox"/> Enable Students Login Modules	

12:46 PM 08-10-2021

COXCO - Software for Con... x

192.168.1.10/cxco/index.php

KONGU ARTS AND SCIENCE COLLEGE

K. POOVENDIRAN Sign out

Global Pre-Exam Phase Exams & Valuations Results & Analysis Student's Forms & Reports MIS Reports MIS Tools

GLOBAL SETTINGS Reload Save

S.No.	Arguments	Parameters
1	Exam Name	END SEMESTER
2	Current Exam Year	2024
3	Semester	<input checked="" type="checkbox"/> Odd Semester <input type="checkbox"/> Even Semester
4	Term	<input checked="" type="checkbox"/> END SEMESTER <input type="checkbox"/> Supplementary
5	Number of ACC (Additional Credit Course) offered to the students / Semester	3
6	Enroll Regular and Arrear subjects mandatorily	<input type="checkbox"/> Yes <input checked="" type="checkbox"/> No
7	Forenoon Time Table Semester Order	<input type="checkbox"/> Descending <input checked="" type="checkbox"/> Ascending
8	Afternoon Time Table Semester Order	<input type="checkbox"/> Descending <input checked="" type="checkbox"/> Ascending
9	Register Order by Number of Right Side Characters (Range 0 to 4)	3
10	Number of Decimal Places Required in Marks (Both Internal and External) (Range 0 to 2)	0
11	Number of Decimal Places Required in Total Marks (Range 0 to 2)	0
12	Number of Decimal Places Required in Grade Point (Range 1 to 3)	1
13	Number of Decimal Places Required in Cumulative Grade Point Calculation (CGPA) (Range 1 to 3)	2
14	Fast Track Examination Feature Required	<input type="checkbox"/> Yes <input checked="" type="checkbox"/> No
15	Number of Attempt to Carry the Internal Marks	0

12:36 PM 08-10-2021

COXCO - Software for Con... x

192.168.1.10/cxco/index.php

KONGU ARTS AND SCIENCE COLLEGE

K. POOVENDIRAN Sign out

Global Pre-Exam Phase Exams & Valuations Results & Analysis Student's Forms & Reports MIS Reports MIS Tools

INTERNAL TESTS FOR : Under Graduate Print

Test Code	Test Name	Mark	TQA	ATT
UGEXPMS	UG - EXPERIMENTS	Yes	No	Yes
UGTEST1	UG - FIRST INTERNAL	Yes	Yes	No
UGTEST3	UG - MODEL EXAMINATION	Yes	No	Yes
UGTEST2	UG - SECOND INTERNAL	Yes	Yes	No

DASHBOARD EDITING

Test Code: UGEXPMS

Test Name: UG - EXPERIMENTS

Components: Mark TQA Attendance

Component	Theory	Practical	Project
Maximum Test Mark	0	0	0
Maximum TQA Mark	0	0	0
Maximum HOURS / MARK	0	0	0

Default Attendance Closure Date:

Attendance Prescribed Hours: 0

General Code: EXPMS

General Name: EXPERIMENTS

12:37 PM 08-10-2021

RESULT PUBLICATIONS Update

S.No	Ex.Year	Semester	Term	Published	Publication On
9	2018	ODD SEM	END SEMESTER		2018-12-13
10	2018	EVEN SEM	SUPPLEMENTARY		2018-06-29
11	2018	EVEN SEM	END SEMESTER		2018-05-15
12	2017	ODD SEM	END SEMESTER		2017-12-13
13	2017	EVEN SEM	SUPPLEMENTARY		2017-06-23
14	2017	EVEN SEM	END SEMESTER		2017-05-25
15	2016	ODD SEM	END SEMESTER		2016-12-26
16	2016	EVEN SEM	END SEMESTER		2016-05-28
17	2015	ODD SEM	END SEMESTER		2015-12-29

EXAM FEES DUES FROM STUDENTS Load Print

S.No	Admn.No	Batch	Course	Reg. No.	Student Name	D.O.B.	Gender	Amount
1	20151431	2015 N.B.A.		15PMBAD09	DIVIYA S	06-10-1994	Female	200
2	20150176	2015 B.B.A (CA)		15UBAC051	SARANKUMAR K	06-06-1997	Male	200
3	20150178	2015 B.B.A (CA)		15UBAC053	SARVESHWARAN A	06-05-1997	Male	200
4	20150638	2015 B.C.A.		15UBCA050	SRIDHARAN T	11-11-1997	Male	800
5	20150687	2015 B.C.A.		15UBCA099	PRAVEEN KUMAR R	08-01-1998	Male	200
6	20150692	2015 B.C.A.		15UBCA104	RAJESH S	07-08-1996	Male	200
7	20150696	2015 B.C.A.		15UBCA108	SAKTHI KUMAR R	09-03-1996	Male	200
8	20151204	2015 B.SC. BIOTECH		15UBIT052	SUNDARRAJ K	07-07-1998	Male	200
9	20150352	2015 B.COM. (CA)		15UCCA095	MANICKAM N	20-05-1998	Male	200
10	20150353	2015 B.COM. (CA)		15UCCA096	MANICKUMAR M	08-07-1997	Male	200
11	20150355	2015 B.COM. (CA)		15UCCA098	MITHUN KUMAR G	08-07-1997	Male	200
12	20150363	2015 B.COM. (CA)		15UCCA106	PRADEEP KUMAR S K	09-03-1998	Male	200
13	20151336	2015 B.SC. (CDF - VOC)		15UCDV016	KEERTHIKA M	17-05-1998	Female	200
14	20150536	2015 B.COM. (E-COMMERCE)		15UCEC024	NAVEEN SELVAN D	05-05-1998	Male	200
15	20150541	2015 B.COM. (E-COMMERCE)		15UCEC029	RANJITHKUMAR E	04-07-1998	Male	200
16	20150988	2015 B.SC. (IT)		15UCIT049	RASHIDAKKIL J	23-04-1998	Male	200
17	20150211	2015 B.COM.		15UCOM020	KALIMUTHU S	03-04-1997	Male	200
18	20150405	2015 B.COM. (CSCA)		15UCSC016	GOWTHAM S	03-08-1997	Male	200
19	20151351	2015 B.SC. (CS & HM)		15UCSH001	AJITHKUMAR D	05-09-1996	Male	800
20	20151357	2015 B.SC. (CS & HM)		15UCSH007	ARUNKUMAR R	20-04-1998	Male	800
21	20151387	2015 B.SC. (CS & HM)		15UCSH037	VIGNESH S	13-08-1998	Male	800
22	20161690	2016 M.SC. BIOCHEMISTRY		16PBIC010	PRABHU P	24-06-1996	Male	800
23	20161522	2016 M.COM. (CA)		16PCCA005	DIVAAKAR E	14-07-1996	Male	200
24	20160102	2016 B.B.A.		16UBBA036	NITHYA R	20-09-1998	Female	200
25	20160698	2016 B.C.A.		16UBCA057	SURESHKUMAR S	25-05-1999	Male	200
26	20160711	2016 B.C.A.		16UBCA110	RAJESH K	18-03-1999	Male	200

Reg No: Name: Due:

COXCO - Software for Con... x

192.168.1.10:coxco/index.php

COXCO Simplifying Autonomous

KONGU ARTS AND SCIENCE COLLEGE

K. POOVENDIRAN Sign out

Global Pre-Exam Phase Exams & Valuations Results & Analysis Student's Forms & Reports MIS Reports MIS Tools

COXCO USERS

S.No	Login Id	User Name	IP Address	MAC Address
1	system	SYSTEM ADMINISTRATOR	127.0.0.1	Any
2	eswaran	ESWARAN	12.96.200.215	IC:66:6D:93:48:EF
3	imesh	MAGESH KUMAR	12.96.200.216	70:20:84:00:D2:7E
4	subbiah	SUBBIAH	12.96.200.212	D8:CB:8A:91:5D:C8
5	examfee	EXAM FEE COLLECTOR	192.168.1.12	00:ED:4C:08:88:9A
6	raj	RAJESHWARI R	192.168.1.14	IC:66:6D:93:48:EF
7	kascecam	EXAMSECTION	192.168.1.12	
8	staffs_ext	EKT EXAM		
9	bakiya	BAKIYALAKSHMI	192.168.1.12	D8:CB:8A:91:52:BE
10	kalai	KALAIYANI E	192.168.1.12	D8:CB:8A:91:52:BE
11	poovu	K.POOVENDIRAN	192.168.1.13	D8:CB:8A:87:85:4D
12	eswan	ESWARI	192.168.1.12	D8:CB:8A:91:52:BE
13	sammugam	A.PRANEETH	192.168.1.14	IC:00:0D:93:48:EF

DASHBOARD EDITING

Login ID: system

Name of User: Mr. SYSTEM ADMINISTRATOR

Date of Commence: 2017-03-03

Need of Expiry: Yes No

Date of Expiry: [dropdown]

Allow Log From IP: 127.0.0.1 Only All

Mac. Address: LOCALHOST

Sub Net Mask: [input]

Programmes & Branches: Deny Read Full

Students Biodata: Deny Read Full

Subject Details: Deny Read Full

Classification of Grades: Deny Read Full

Staffs Details: Deny Read Full

Rejoin / Transfer Evaluation: Deny Read Full

Examination Hall Details: Deny Read Full

Entity & Global Settings: Deny Read Full

User Profile: Deny Read Full

Nominal Roll Process: Deny Read Full

Q.P. Set, Receipts & Claims: Deny Read Full

12:49 PM 08-10-2021

Pre phase exam

COXCO - Software for Con... x

192.168.1.10:coxco/index.php

COXCO Simplifying Autonomous

KONGU ARTS AND SCIENCE COLLEGE

K. POOVENDIRAN Sign out

Global Pre-Exam Phase Exams & Valuations Results & Analysis Student's Forms & Reports MIS Reports MIS Tools

NOMINAL ROLL PROCESSING Auto Edit Save Load Export Print Normal Print With Photo Options

For the EXAM'S HELD: 2021 SEMESTER: Odd Semester Even Semester TERM: END SEMESTER Supplementary

BATCH: 2020 MAJOR: B.B.A. BUSINESS ADMINISTRATION (COMPUTER APPLICATIONS)

S.No.	Reg. No.	Student Name	Sem	Paper 1	Paper 2	Paper 3	Paper 4	Paper 5	Paper 6	Paper 7	Paper 8	Paper 9
1	20UBAC001	AJHAJ V P	3	<input checked="" type="checkbox"/> 17UACCT301	<input checked="" type="checkbox"/> 17UACCT302	<input checked="" type="checkbox"/> 17UACCP303	<input checked="" type="checkbox"/> 17UACAT304	<input checked="" type="checkbox"/> 17UACSV305	<input checked="" type="checkbox"/> 17UAFNT307			
2	20UBAC002	AKSHAI V	3	<input checked="" type="checkbox"/> 17UACCT301	<input checked="" type="checkbox"/> 17UACCT302	<input checked="" type="checkbox"/> 17UACCP303	<input checked="" type="checkbox"/> 17UACAT304	<input checked="" type="checkbox"/> 17UACSV305	<input checked="" type="checkbox"/> 17UAFNT307			
3	20UBAC003	ANEESH VELAN S	3	<input checked="" type="checkbox"/> 17UACCT301	<input checked="" type="checkbox"/> 17UACCT302	<input checked="" type="checkbox"/> 17UACCP303	<input checked="" type="checkbox"/> 17UACAT304	<input checked="" type="checkbox"/> 17UACSV305	<input checked="" type="checkbox"/> 17UAFNT307			
4	20UBAC004	ARAVINTHA KRISHNAN M	3	<input checked="" type="checkbox"/> 17UACCT301	<input checked="" type="checkbox"/> 17UACCT302	<input checked="" type="checkbox"/> 17UACCP303	<input checked="" type="checkbox"/> 17UACAT304	<input checked="" type="checkbox"/> 17UACSV305	<input checked="" type="checkbox"/> 17UAFNT307			
5	20UBAC005	ASHWINI E	3	<input checked="" type="checkbox"/> 17UACCT301	<input checked="" type="checkbox"/> 17UACCT302	<input checked="" type="checkbox"/> 17UACCP303	<input checked="" type="checkbox"/> 17UACAT304	<input checked="" type="checkbox"/> 17UACSV305	<input checked="" type="checkbox"/> 17UAFNT307			
6	20UBAC006	BAVADHARANI A	3	<input checked="" type="checkbox"/> 17UACCT301	<input checked="" type="checkbox"/> 17UACCT302	<input checked="" type="checkbox"/> 17UACCP303	<input checked="" type="checkbox"/> 17UACAT304	<input checked="" type="checkbox"/> 17UACSV305	<input checked="" type="checkbox"/> 17UAFNT307			
7	20UBAC007	CALVIN BEVAN DCRUZ	3	<input checked="" type="checkbox"/> 17UACCT301	<input checked="" type="checkbox"/> 17UACCT302	<input checked="" type="checkbox"/> 17UACCP303	<input checked="" type="checkbox"/> 17UACAT304	<input checked="" type="checkbox"/> 17UACSV305	<input checked="" type="checkbox"/> 17AT01			
8	20UBAC008	CHHAVI GOLCHHA T	3	<input checked="" type="checkbox"/> 17UACCT301	<input checked="" type="checkbox"/> 17UACCT302	<input checked="" type="checkbox"/> 17UACCP303	<input checked="" type="checkbox"/> 17UACAT304	<input checked="" type="checkbox"/> 17UACSV305	<input checked="" type="checkbox"/> 17BT01			
9	20UBAC009	DHARSHINI N	3	<input checked="" type="checkbox"/> 17UACCT301	<input checked="" type="checkbox"/> 17UACCT302	<input checked="" type="checkbox"/> 17UACCP303	<input checked="" type="checkbox"/> 17UACAT304	<input checked="" type="checkbox"/> 17UACSV305	<input checked="" type="checkbox"/> 17UAFNT307			
10	20UBAC010	DHIVAKAR K S	3	<input checked="" type="checkbox"/> 17UACCT301	<input checked="" type="checkbox"/> 17UACCT302	<input checked="" type="checkbox"/> 17UACCP303	<input checked="" type="checkbox"/> 17UACAT304	<input checked="" type="checkbox"/> 17UACSV305	<input checked="" type="checkbox"/> 17UAFNT307			
11	20UBAC011	DINESH KUMARAN R	3	<input checked="" type="checkbox"/> 17UACCT301	<input checked="" type="checkbox"/> 17UACCT302	<input checked="" type="checkbox"/> 17UACCP303	<input checked="" type="checkbox"/> 17UACAT304	<input checked="" type="checkbox"/> 17UACSV305	<input checked="" type="checkbox"/> 17UAFNT307			
12	20UBAC012	DISHVANT D	3	<input checked="" type="checkbox"/> 17UACCT301	<input checked="" type="checkbox"/> 17UACCT302	<input checked="" type="checkbox"/> 17UACCP303	<input checked="" type="checkbox"/> 17UACAT304	<input checked="" type="checkbox"/> 17UACSV305	<input checked="" type="checkbox"/> 17UAFNT307			
13	20UBAC013	ENIYA V	3	<input checked="" type="checkbox"/> 17UACCT301	<input checked="" type="checkbox"/> 17UACCT302	<input checked="" type="checkbox"/> 17UACCP303	<input checked="" type="checkbox"/> 17UACAT304	<input checked="" type="checkbox"/> 17UACSV305	<input checked="" type="checkbox"/> 17UAFNT307			
14	20UBAC014	GAYATHIRI K	3	<input checked="" type="checkbox"/> 17UACCT301	<input checked="" type="checkbox"/> 17UACCT302	<input checked="" type="checkbox"/> 17UACCP303	<input checked="" type="checkbox"/> 17UACAT304	<input checked="" type="checkbox"/> 17UACSV305	<input checked="" type="checkbox"/> 17UAFNT307			
15	20UBAC015	GOMATHI G	3	<input checked="" type="checkbox"/> 17UACCT301	<input checked="" type="checkbox"/> 17UACCT302	<input checked="" type="checkbox"/> 17UACCP303	<input checked="" type="checkbox"/> 17UACAT304	<input checked="" type="checkbox"/> 17UACSV305	<input checked="" type="checkbox"/> 17UAFNT307			
16	20UBAC016	GOWSHIK S	3	<input checked="" type="checkbox"/> 17UACCT301	<input checked="" type="checkbox"/> 17UACCT302	<input checked="" type="checkbox"/> 17UACCP303	<input checked="" type="checkbox"/> 17UACAT304	<input checked="" type="checkbox"/> 17UACSV305	<input checked="" type="checkbox"/> 17UAFNT307			
17	20UBAC017	HARIPRIYA P	3	<input checked="" type="checkbox"/> 17UACCT301	<input checked="" type="checkbox"/> 17UACCT302	<input checked="" type="checkbox"/> 17UACCP303	<input checked="" type="checkbox"/> 17UACAT304	<input checked="" type="checkbox"/> 17UACSV305	<input checked="" type="checkbox"/> 17UAFNT307			
18	20UBAC018	HARISH S	3	<input checked="" type="checkbox"/> 17UACCT301	<input checked="" type="checkbox"/> 17UACCT302	<input checked="" type="checkbox"/> 17UACCP303	<input checked="" type="checkbox"/> 17UACAT304	<input checked="" type="checkbox"/> 17UACSV305	<input checked="" type="checkbox"/> 17UAFNT307			
19	20UBAC019	JAGADEES KUMAR D	3	<input checked="" type="checkbox"/> 17UACCT301	<input checked="" type="checkbox"/> 17UACCT302	<input checked="" type="checkbox"/> 17UACCP303	<input checked="" type="checkbox"/> 17UACAT304	<input checked="" type="checkbox"/> 17UACSV305	<input checked="" type="checkbox"/> 17AT01			
20	20UBAC020	KAMESH T C	3	<input checked="" type="checkbox"/> 17UACCT301	<input checked="" type="checkbox"/> 17UACCT302	<input checked="" type="checkbox"/> 17UACCP303	<input checked="" type="checkbox"/> 17UACAT304	<input checked="" type="checkbox"/> 17UACSV305	<input checked="" type="checkbox"/> 17UAFNT307			
21	20UBAC021	KAVIN KUMAR K	3	<input checked="" type="checkbox"/> 17UACCT301	<input checked="" type="checkbox"/> 17UACCT302	<input checked="" type="checkbox"/> 17UACCP303	<input checked="" type="checkbox"/> 17UACAT304	<input checked="" type="checkbox"/> 17UACSV305	<input checked="" type="checkbox"/> 17UAFNT307			
22	20UBAC022	KAVIN V	3	<input checked="" type="checkbox"/> 17UACCT301	<input checked="" type="checkbox"/> 17UACCT302	<input checked="" type="checkbox"/> 17UACCP303	<input checked="" type="checkbox"/> 17UACAT304	<input checked="" type="checkbox"/> 17UACSV305	<input checked="" type="checkbox"/> 17UACSV305			

12:49 PM 08-10-2021

COXCO - Software for Con... x

192.168.1.10 / coxco/index.php

COXCO Simplifying Autonomous

KONGU ARTS AND SCIENCE COLLEGE

K.POOVENDIRAN Sign out

Global Pre-Exam Phase Exams & Valuations Results & Analysis Student's Forms & Reports MIS Reports MIS Tools

QUESTION PAPER CODES ASSIGN

Registered Unregistered Both

For the EXAM'S HELD SEMESTER Odd Semester Even Semester TERM END SEMESTER Supplementary

Both Arrears & ALC Regulars

S.No	Course	Batch	Name of the Subject	Units	Sub.Code	Q.P.Code
1	UCSH	2020	FRENCH I	1/1	17CSF01	17CSF01
2	UBIT	2020	FRENCH II	1/1	17F02	17F02
3	UBIT	2020	FRENCH III	1/1	17F03	17F03
4	UBIT	2020	HINDI III	1/1	17H03	17H03
5	UENG	2020	HINDI III	2/2	17H03	17H03
6	UBIT	2020	SANSKRIT III	1/1	17S03	17S03
7	UMAT	2020	SANSKRIT III	2/2	17S03	17S03
8	UCOT	2016	TAMIL I	1/1	15T01	15T01
9	UENG	2020	TAMIL I	2/2	17T01	17T01
10	URBA	2020	TAMIL II	1/1	17T02	17T02
11	UCOT	2016	TAMIL II	1/1	15T02	15T02
12	UCPA	2020	TAMIL II	2/2	17T02	17T02
13	UENG	2020	TAMIL II	1/1	17T02	17T02
14	UBIC	2020	TAMIL III	31/31	17T03	17T03
15	UBIT	2020	TAMIL III	40/40	17T03	17T03
16	UENG	2020	TAMIL III	52/52	17T03	17T03
17	UMAT	2020	TAMIL III	52/52	17T03	17T03

12:50 PM 08-10-2021

COXCO - Software for Con... x

192.168.1.10 / coxco/index.php

COXCO Simplifying Autonomous

KONGU ARTS AND SCIENCE COLLEGE

K.POOVENDIRAN Sign out

Global Pre-Exam Phase Exams & Valuations Results & Analysis Student's Forms & Reports MIS Reports MIS Tools

QUESTION PAPER SETTING

For the EXAM'S HELD SEMESTER Odd Semester Even Semester TERM END SEMESTER Supplementary

S.No	Q.P.Code	Name of the Subject	Set	Name of the Setter	Institution	Contact No.	Sets	Schemes	Req.Date	Exp.Date	Rec.Date
1	15CSF01	FRENCH I									No Process
2	15E01	ENGLISH I	A	S. ARCHANA @ SURYA	YADAVA COLLEGE	99423 82007	2	0	2020-01-03	2020-01-23	2020-02-12 Ver:003
3	15E02	ENGLISH II	A	M. SUBHASINI	S.T.C. COLLEGE	9095743912	2	0	2020-01-03	2020-01-23	2020-02-17 Ver:007
4	15H02	HINDI II	A	PROF. RENUKA	NEHRU MAHAVIDYALAYA COLLEGE	9944788269	1	1	2020-01-03	2020-01-23	2020-01-21 Ver:002
5	15NM01	NON - MAJOR ELECTIVE : YOGA FOR HUMAN EXCELLENCE	A	N. RAMAGOMATHY	AMBAI ARTS COLLEGE	9442280219	1	0	2020-01-06	2020-01-26	2020-01-24 Ver:002
6	15NM02	NON - MAJOR ELECTIVE : GENERAL AWARENESS									No Process
7	15PBDET405	ELECTIVE : FUNDAMENTAL AND TECHNICAL ANALYSIS									No Process
8	15PBDET403	ELECTIVE : SERVICES MARKETING									No Process
9	15PBDET407	ELECTIVE : ORGANISATIONAL DEVELOPMENT									No Process
10	15PBDET409	ELECTIVE : INTERNATIONAL FINANCIAL MANAGEMENT									No Process
11	15PBDET410	ELECTIVE : INSURANCE AND RISK MANAGEMENT									No Process
12	15PBFACT101	CORE : BIOPOLYMERS									No Process
13	15PBFACT103	CORE : ENZYMES AND ENZYME TECHNOLOGY									No Process
14	15PBFACT104	CORE : CELLULAR BIOCHEMISTRY									No Process
15	15PBFACT105	CORE : PLANT BIOCHEMISTRY AND BIOTECHNOLOGY									No Process
16	15PBFACT204	CORE : MOLECULAR BIOLOGY AND MOLECULAR GENETICS									No Process
17	15PBFACT301	CORE : BIostatISTICS									No Process

12:51 PM 08-10-2021

COXCO - Software for Con... x

192.168.1.10/cosco/index.php

KONGU ARTS AND SCIENCE COLLEGE

K. POOVENDIRAN Sign out

Global Pre-Exam Phase Exams & Valuations Results & Analysis Student's Forms & Reports MIS Reports MIS Tools

TIME TABLE PROCESSING

Load Save Clear Q.P. Code Clear Exam Date Export Print Export Abstract Print Abstract

For the EXAM'S HELD: 2021 SEMESTER: Odd Semester Even Semester TERM: END SEMESTER Supplementary

COURSE: B.A. ENGLISH LITERATURE FOR: Both Arrears & ALC Regulars Practicals

START DATE: 2021-10-08

FORE NOON (CURRENT SUBJECTS) Rec: 39

Sem	Code	Subject Name	Total	Q.P. Code	Exam Date
2	2020UENG17T02	TAMIL II	53/53	17T02	2021-06-24
2	2020UENG17H02	HINDI II	2/2	17H02	2021-06-24
2	2020UENG17E02	ENGLISH II	55/55	17E02	2021-06-28
2	2018UENG17UAACT201	CORE : POETRY I	0/1	17UAACT201	2021-07-01
2	2020UENG17UAACT201	CORE : POETRY I	55/55	17UAACT201	2021-07-01
2	2017UENG17UAACT202	CORE : DRAMA I	0/1	17UAACT202	2021-07-05
2	2020UENG17UAACT202	CORE : DRAMA I	55/55	17UAACT202	2021-07-05
2	2018UENG17UAACT202	CORE : DRAMA I	2/3	17UAACT202	2021-07-05
2	2017UENG17UAAAT203	ALLIED: HISTORY OF ENGLISH LITERATURE	0/1	17UAAAT203	2021-07-08
2	2020UENG17UAAAT203	ALLIED: HISTORY OF ENGLISH LITERATURE	55/55	17UAAAT203	2021-07-08
2	2018UENG17UAAAT203	ALLIED: HISTORY OF ENGLISH LITERATURE	0/1	17UAAAT203	2021-07-08
2	2020UENG17UAAAT203	FOUNDATION			

AFTER NOON (ARREAR SUBJECTS) Rec: 29

Sem	Code	Subject Name	Total	Q.P. Code	Exam Date
1	2020UENG17T01	TAMIL I	2/2	17T01	2021-06-24
1	2020UENG17E01	ENGLISH I	2/2	17E01	2021-06-28
1	2018UENG17UAACT101	CORE : PROSE I	0/1	17UAACT101	2021-07-01
1	2020UENG17UAACT101	CORE : PROSE I	2/2	17UAACT101	2021-07-01
1	2019UENG17UAACT101	CORE : PROSE I	1/1	17UAACT101	2021-07-01
1	2018UENG17UAACT102	CORE : FICTION I	0/1	17UAACT102	2021-07-05
1	2020UENG17UAACT102	CORE : FICTION I	1/1	17UAACT102	2021-07-05
1	2020UENG17UAAAT103	ALLIED: SOCIAL HISTORY OF ENGLAND	2/2	17UAAAT103	2021-07-08
1	2017UENG17UAAAT103	ALLIED: SOCIAL HISTORY OF ENGLAND	0/1	17UAAAT103	2021-07-08
3	2018UENG17E03	ENGLISH III	0/1	17E03	2021-06-29
3	2019UENG17UAACT301	CORE : PROSE II	1/1	17UAACT301	2021-07-02
3	2018UENG17UAACT301	CORE : PROSE II	0/1	17UAACT301	2021-07-02

12:52 PM 08-10-2021

COXCO - Software for Con... x

192.168.1.10/cosco/index.php

KONGU ARTS AND SCIENCE COLLEGE

K. POOVENDIRAN Sign out

Global Pre-Exam Phase Exams & Valuations Results & Analysis Student's Forms & Reports MIS Reports MIS Tools

ATTENDANCE

Load Save Print Report Print BC Label Export BC Label Export Absentees

For the EXAM'S HELD: 2021 SEMESTER: Odd Semester Even Semester TERM: END SEMESTER Supplementary

EXAMINATION DATE: 2021-07-08 SESSION: FORE NOON HALL: All Q.P. CODE: All All Subjects

ATTENDANCE

S.No	Register No.	Name of the Student	Present
1	17UCIT033	NISHANTH B	<input type="checkbox"/>
2	18UCDS303	SIBI NIVAS T	<input checked="" type="checkbox"/>
3	20UBAC001	AJHAI V P	<input checked="" type="checkbox"/>
4	20UBAC002	AKSHAI V	<input checked="" type="checkbox"/>
5	20UBAC003	ANEESH VELAN S	<input checked="" type="checkbox"/>
6	20UBAC004	ARAVINTHA KRISHNAN M	<input checked="" type="checkbox"/>
7	20UBAC005	ASHWINI E	<input checked="" type="checkbox"/>
8	20UBAC006	BAVADHARANI A	<input checked="" type="checkbox"/>
9	20UBAC007	CALVIN BEVAN DCRUZ	<input checked="" type="checkbox"/>
10	20UBAC008	CHHAVI GOLCHHA T	<input checked="" type="checkbox"/>
11	20UBAC009	DHARSHINI N	<input checked="" type="checkbox"/>
12	20UBAC010	DHIVAKAR K S	<input checked="" type="checkbox"/>
13	20UBAC011	DINESH KUMARAN R	<input checked="" type="checkbox"/>
14	20UBAC012	DISHVANT D	<input checked="" type="checkbox"/>
15	20UBAC013	ENIYA V	<input checked="" type="checkbox"/>
16	20UBAC014	GAYATHRI K	<input checked="" type="checkbox"/>
17	20UBAC015	GOMATHI G	<input checked="" type="checkbox"/>
18	20UBAC016	GOWSHIK S	<input checked="" type="checkbox"/>
19	20UBAC017	HARIPRIYA P	<input checked="" type="checkbox"/>

ABSTRACT

TOTAL REGISTERED: 697 PRESENT: 695 ABSENT: 2

S.No.	Register No.	Name of the Student
1	17UCIT033	NISHANTH B
2	20UBBA103	SONA R

3:52 PM 08-10-2021

COXCO - Software for Con... X

192.168.1.10/cocxo/index.php

COXCO Simplifying Autonomous

KONGU ARTS AND SCIENCE COLLEGE

K.POOVENDIRAN Sign out

Global Pre-Exam Phase Exams & Valuations Results & Analysis Student's Forms & Reports MIS Reports MIS Tools

DUMMY NUMBERING Load Clear Ordered Random Shuffle Sequence Shuffle Save Stricker Export

For the EXAM'S HELD 2019 SEMESTER Odd Semester Even Semester TERM END SEMESTER Supplementary

EXAM DATE 2019-11-02 SESSION FN

QP. CODE AND SUBJECT

Q.P.Code	Subject Name	Reg.	Abs.	App.	From	To	Run	Sub.Code
15T01	TAMIL I	7	1	6	9070001	9070006	>>>	15T01
17CSF01	FRENCH I	20	2	18	9070007	9070024	>>>	17CSF01
17F01	FRENCH I	19	2	17	9070025	9070041	>>>	17F01
17H01	HINDI I	22	1	21	9070042	9070062	>>>	17H01
17S01	SANSKRIT I	18	0	18	9070063	9070080	>>>	17S01
17T01	TAMIL I	1390	12	1368	9070081	9071447	>>>	17T01

DUMMY NUMBERING

S.No.	Register No.	Student Name	Dummy No.
40	19UBAC010	DHINAKAR K	9070120
41	19UBAC011	DHINESH A	9070121
42	19UBAC012	DINESHKUMAR V	9070172
43	19UBAC013	GANESAMOORTHY V	9070173
44	19UBAC014	GAYATHRI S	9070174
45	19UBAC015	COKUL K	9070175
46	19UBAC016	GOKUL KRISHNAN S	9070176
47	19UBAC017	HEMA PRIYA M	9070177
48	19UBAC018	JINDHU PRIYA S	9070178
49	19UBAC021	KAVIN N C	9070179
50	19UBAC022	KAVIPRIYA S	9070180
51	19UBAC023	KAVIYA S	9070181
52	19UBAC024	KIRUTHIK A	9070142

3:54 PM 08-10-2021

COXCO - Software for Con... X

192.168.1.10/cocxo/index.php

COXCO Simplifying Autonomous

KONGU ARTS AND SCIENCE COLLEGE

K.POOVENDIRAN Sign out

Global Pre-Exam Phase Exams & Valuations Results & Analysis Student's Forms & Reports MIS Reports MIS Tools

MARY ENTRY Print Save

For the EXAM'S HELD 2021 SEMESTER Odd Semester Even Semester TERM END SEMESTER Supplementary

BATCH 2020 MAJOR B.A. ENGLISH LITERATURE SUBJECT TAMIL II

SUBJECT DETAILS

Subject Code 17T02 Sem 2

Component	Minimum	Maximum
Internal	0	25
External	30	75
Total	40	100
Credit Point	4	

External Valued To

MAXIMUM 100 80

75 70 65 60

55 50 45 40

Mark Entry Option

Internal External Both

STUDENT'S MARKS

Reg.No.	Student Name	Appear(ESE)	CIA	OEM	VAL	ESE	TOT	RESULT	GR.	G.P.
20UJENG001	ADARNA S	PRESENT	18		47	47	65	PASS	A	6.5
20UJENG002	ABINAYA K	PRESENT	6		7	7	13	RE-APPEAR	U	
20UJENG003	AMIRTHA K M	PRESENT	15		35	35	50	PASS	B	5.0
20UJENG004	AMIRTHA SRI G	PRESENT	21		45	45	66	PASS	A	6.6
20UJENG005	ATHISAYA N	PRESENT	21		54	54	75	PASS	D	7.5
20UJENG006	BAVADHARINI S	PRESENT	23		56	56	79	PASS	D	7.9
20UJENG007	BRINDA R	PRESENT	19		60	60	79	PASS	D	7.9
20UJENG010	DHARANI K S	PRESENT	23		49	49	70	PASS	A+	7.0
20UJENG011	DHARANI R	PRESENT	21		53	53	75	PASS	D	7.5
20UJENG012	DHARSHANA S	PRESENT	23		51	51	74	PASS	A+	7.4
20UJENG013	DHARSHINI A	PRESENT	21		50	50	71	PASS	A+	7.1
20UJENG014	DHARSHNA MOORTHY V	PRESENT	18		39	39	55	PASS	B	5.5
20UJENG015	GENITA GLADYS A	PRESENT	15		31	31	46	PASS	C	4.6

3:56 PM 08-10-2021

COXCO - Software for Con... x

192.168.1.10/cocso/index.php

KONGU ARTS AND SCIENCE COLLEGE

K.POOVENDIRAN Sign out

Global Pre-Exam Phase Exams & Valuations Results & Analysis Student's Forms & Reports MIS Reports MIS Tools

MARK (NON-LETTER GRADING) ENTRY

Print Save

For the EXAM'S HELD **2021** SEMESTER Odd Semester Even Semester TERM END SEMESTER Supplementary

BATCH **2018** MAJOR **B.A. ENGLISH LITERATURE** SUBJECT **INSTITUTIONAL ACTIVITIES** 17UAAIT01 SEM: CR:

Reg.No.	Student Name	ABSENT	ATTENDED	AVERAGE	COMPLETED	DISTINCTION	EXCELLENT	GOOD	NOT COMPLETED	OUTSTANDING	RE-APPEAR	SATISFACTORY	VERY GOOD
18UENG001	ABINAYA A	<input type="checkbox"/>	<input type="checkbox"/>	<input type="checkbox"/>	<input checked="" type="checkbox"/>	<input type="checkbox"/>	<input type="checkbox"/>	<input type="checkbox"/>	<input type="checkbox"/>	<input type="checkbox"/>	<input type="checkbox"/>	<input type="checkbox"/>	<input type="checkbox"/>
18UENG002	ABIRAMI S	<input type="checkbox"/>	<input type="checkbox"/>	<input type="checkbox"/>	<input checked="" type="checkbox"/>	<input type="checkbox"/>	<input type="checkbox"/>	<input type="checkbox"/>	<input type="checkbox"/>	<input type="checkbox"/>	<input type="checkbox"/>	<input type="checkbox"/>	<input type="checkbox"/>
18UENG003	AISHWAARYAA U S	<input type="checkbox"/>	<input type="checkbox"/>	<input type="checkbox"/>	<input checked="" type="checkbox"/>	<input type="checkbox"/>	<input type="checkbox"/>	<input type="checkbox"/>	<input type="checkbox"/>	<input type="checkbox"/>	<input type="checkbox"/>	<input type="checkbox"/>	<input type="checkbox"/>
18UENG004	BAVANYA K M	<input type="checkbox"/>	<input type="checkbox"/>	<input type="checkbox"/>	<input checked="" type="checkbox"/>	<input type="checkbox"/>	<input type="checkbox"/>	<input type="checkbox"/>	<input type="checkbox"/>	<input type="checkbox"/>	<input type="checkbox"/>	<input type="checkbox"/>	<input type="checkbox"/>
18UENG005	BRINDHA S	<input type="checkbox"/>	<input type="checkbox"/>	<input type="checkbox"/>	<input checked="" type="checkbox"/>	<input type="checkbox"/>	<input type="checkbox"/>	<input type="checkbox"/>	<input type="checkbox"/>	<input type="checkbox"/>	<input type="checkbox"/>	<input type="checkbox"/>	<input type="checkbox"/>
18UENG006	CATHRIN JENIFER C	<input type="checkbox"/>	<input type="checkbox"/>	<input type="checkbox"/>	<input checked="" type="checkbox"/>	<input type="checkbox"/>	<input type="checkbox"/>	<input type="checkbox"/>	<input type="checkbox"/>	<input type="checkbox"/>	<input type="checkbox"/>	<input type="checkbox"/>	<input type="checkbox"/>
18UENG007	DHANASHRI S	<input type="checkbox"/>	<input type="checkbox"/>	<input type="checkbox"/>	<input checked="" type="checkbox"/>	<input type="checkbox"/>	<input type="checkbox"/>	<input type="checkbox"/>	<input type="checkbox"/>	<input type="checkbox"/>	<input type="checkbox"/>	<input type="checkbox"/>	<input type="checkbox"/>
18UENG008	DHARANI S	<input type="checkbox"/>	<input type="checkbox"/>	<input type="checkbox"/>	<input checked="" type="checkbox"/>	<input type="checkbox"/>	<input type="checkbox"/>	<input type="checkbox"/>	<input type="checkbox"/>	<input type="checkbox"/>	<input type="checkbox"/>	<input type="checkbox"/>	<input type="checkbox"/>
18UENG009	DHIVYA T	<input type="checkbox"/>	<input type="checkbox"/>	<input type="checkbox"/>	<input checked="" type="checkbox"/>	<input type="checkbox"/>	<input type="checkbox"/>	<input type="checkbox"/>	<input type="checkbox"/>	<input type="checkbox"/>	<input type="checkbox"/>	<input type="checkbox"/>	<input type="checkbox"/>
18UENG010	DURGADEVI M	<input type="checkbox"/>	<input type="checkbox"/>	<input type="checkbox"/>	<input checked="" type="checkbox"/>	<input type="checkbox"/>	<input type="checkbox"/>	<input type="checkbox"/>	<input type="checkbox"/>	<input type="checkbox"/>	<input type="checkbox"/>	<input type="checkbox"/>	<input type="checkbox"/>
18UENG011	GAYATHRI J	<input type="checkbox"/>	<input type="checkbox"/>	<input type="checkbox"/>	<input checked="" type="checkbox"/>	<input type="checkbox"/>	<input type="checkbox"/>	<input type="checkbox"/>	<input type="checkbox"/>	<input type="checkbox"/>	<input type="checkbox"/>	<input type="checkbox"/>	<input type="checkbox"/>
18UENG012	GAYATHRI S	<input type="checkbox"/>	<input type="checkbox"/>	<input type="checkbox"/>	<input checked="" type="checkbox"/>	<input type="checkbox"/>	<input type="checkbox"/>	<input type="checkbox"/>	<input type="checkbox"/>	<input type="checkbox"/>	<input type="checkbox"/>	<input type="checkbox"/>	<input type="checkbox"/>
18UENG013	GEETHA A	<input type="checkbox"/>	<input type="checkbox"/>	<input type="checkbox"/>	<input checked="" type="checkbox"/>	<input type="checkbox"/>	<input type="checkbox"/>	<input type="checkbox"/>	<input type="checkbox"/>	<input type="checkbox"/>	<input type="checkbox"/>	<input type="checkbox"/>	<input type="checkbox"/>
18UENG014	GOWTHAMI R	<input type="checkbox"/>	<input type="checkbox"/>	<input type="checkbox"/>	<input checked="" type="checkbox"/>	<input type="checkbox"/>	<input type="checkbox"/>	<input type="checkbox"/>	<input type="checkbox"/>	<input type="checkbox"/>	<input type="checkbox"/>	<input type="checkbox"/>	<input type="checkbox"/>
18UENG015	HEMA KRISHNASREE S	<input type="checkbox"/>	<input type="checkbox"/>	<input type="checkbox"/>	<input checked="" type="checkbox"/>	<input type="checkbox"/>	<input type="checkbox"/>	<input type="checkbox"/>	<input type="checkbox"/>	<input type="checkbox"/>	<input type="checkbox"/>	<input type="checkbox"/>	<input type="checkbox"/>
18UENG016	HEMALEKHA P	<input type="checkbox"/>	<input type="checkbox"/>	<input type="checkbox"/>	<input checked="" type="checkbox"/>	<input type="checkbox"/>	<input type="checkbox"/>	<input type="checkbox"/>	<input type="checkbox"/>	<input type="checkbox"/>	<input type="checkbox"/>	<input type="checkbox"/>	<input type="checkbox"/>
18UENG017	JAISHREE A V	<input type="checkbox"/>	<input type="checkbox"/>	<input type="checkbox"/>	<input checked="" type="checkbox"/>	<input type="checkbox"/>	<input type="checkbox"/>	<input type="checkbox"/>	<input type="checkbox"/>	<input type="checkbox"/>	<input type="checkbox"/>	<input type="checkbox"/>	<input type="checkbox"/>

3:57 PM 06-10-2021

COXCO - Software for Con... x

192.168.1.10/cocso/index.php

KONGU ARTS AND SCIENCE COLLEGE

K.POOVENDIRAN Sign out

Global Pre-Exam Phase Exams & Valuations Results & Analysis Student's Forms & Reports MIS Reports MIS Tools

UPDATE REGISTER NUMBERED MARKS (CONSOLIDATE)

Update Clear

For the EXAM'S HELD **2021** SEMESTER Odd Semester Even Semester TERM END SEMESTER Supplementary

BATCH **2016** MAJOR **B.B.A. BUSINESS ADMINISTRATION** PAPERS Regular Arrear Both

SUB_CODE ALL

S.No	Register Number	Batch	Major	Sub.Code	CR.	CIA Max	CIA Min	CIA Mark	ESE Max	ESE Min	VAL Max	VAL Mark	CON Max	CON Mark	TOT Max	TOT Min	ESE Mark	TOT Mark	RES.	GR.	G.P.
1	16UBBA015	2016	UBBA	15NMO2	2	0	0		50	20	50	39	50	39	50	20	39	39	PASS	D	7.8
2	16UBBA005	2016	UBBA	15TD1	4	25	0	9	75	30	75	43	75	43	100	40	43	52	PASS	B	5.2
3	16UBBA025	2016	UBBA	15TD1	4	25	0	8	75	30	75	47	75	47	100	40	47	55	PASS	B	5.5
4	16UBBA025	2016	UBBA	15TD2	4	25	0	8	75	30	75	37	75	37	100	40	37	45	PASS	C	4.5
5	16UBBA005	2016	UBBA	15UABAT103	4	25	0	7	75	30	75	54	75	54	100	40	54	61	PASS	A	6.1
6	16UBBA013	2016	UBBA	15UABAT103	4	25	0	9	75	30	75	59	75	59	100	40	59	68	PASS	A	6.8
7	16UBBA025	2016	UBBA	15UABAT103	4	25	0	8	75	30	75	55	75	55	100	40	55	63	PASS	A	6.3
8	16UBBA005	2016	UBBA	15UABAT203	4	25	0	10	75	30	75	49	75	49	100	40	49	59	PASS	B	5.9
9	16UBBA025	2016	UBBA	15UABAT203	4	25	0	6	75	30	75	43	75	43	100	40	43	49	PASS	C	4.9
10	16UBBA044	2016	UBBA	15UABAT203	4	25	0	11	75	30	75	30	75	30	100	40	30	41	PASS	C	4.1
11	16UBBA044	2016	UBBA	15UABAT405	4	25	0	6	75	30	75	20	75	20	100	40	20	26	RA	U	
12	16UBBA005	2016	UBBA	15UABCT301	4	25	0	10	75	30	75	52	75	52	100	40	52	62	PASS	A	6.2
13	16UBBA025	2016	UBBA	15UABCT301	4	25	0	9	75	30	75	36	75	36	100	40	36	45	PASS	C	4.5
14	16UBBA005	2016	UBBA	15UABCT302	4	25	0	7	75	30	75	44	75	44	100	40	44	51	PASS	B	5.1
15	16UBBA044	2016	UBBA	15UABCT303	4	25	0	9	75	30	75	32	75	32	100	40	32	41	PASS	C	4.1
16	16UBBA005	2016	UBBA	15UABCT304	4	25	0	10	75	30	75	36	75	36	100	40	36	46	PASS	C	4.6
17	16UBBA015	2016	UBBA	15UABCT401	4	25	0	7	75	30	75	39	75	39	100	40	39	46	PASS	C	4.6
18	16UBBA044	2016	UBBA	15UABCT401	4	25	0	7	75	30	75	31	75	31	100	40	31	38	RA	U	
19	16UBBA005	2016	UBBA	15UABCT402	4	25	0	8	75	30	75	52	75	52	100	40	52	60	PASS	A	6.0
20	16UBBA005	2016	UBBA	15UABCT403	4	25	0	10	75	30	75	43	75	43	100	40	43	53	PASS	B	5.3
21	16UBBA044	2016	UBBA	15UABCT403	4	25	0	6	75	30	75	30	75	30	100	40	30	36	RA	U	
22	16UBBA015	2016	UBBA	15UABCT404	4	25	0	5	75	30	75	49	75	49	100	40	49	54	PASS	B	5.4
23	16UBBA005	2016	UBBA	15UABCT501	4	25	0	8	75	30	75	49	75	49	100	40	49	57	PASS	B	5.7
24	16UBBA015	2016	UBBA	15UABCT501	4	25	0	10	75	30	75	38	75	38	100	40	38	48	PASS	C	4.8
25	16UBBA066	2016	UBBA	15UABCT501	4	25	0	9	75	30	75	46	75	46	100	40	46	55	PASS	B	5.5

3:58 PM 06-10-2021

COXCO :: Software for Con... X +

192.168.1.10/cocxo/index.php

KONGU ARTS AND SCIENCE COLLEGE

K. POOVENDIRAN Sign out

Global Pre-Exam Phase Exams & Valuations Results & Analysis Student's Forms & Reports MIS Reports MIS Tools

UPDATE DIMMY NUMBERED MARKS (CONSOLIDATE) Print Update

For the EXAM'S HELD ON 2019 SEMESTER Odd Semester Even Semester TERM END SEMESTER Supplementary QP. CODE ALL

BATCH 2018 MAJOR B.A. ENGLISH LITERATURE PAPERS Regular Arrear Both

S.No	Dummy Number	Register Number	Batch	Major	Q.P.Code	Sub.Code	CR.	CIA Max	CIA Min	CIA Mark	ESE Max	ESE Min	OEX Max	OEX Mark	VAL Max	VAL Mark	CON Max	CON Mark	TOT Max	TOT Min	ESE Mark	TOT Mark	RES.	GR.	G.P.
1	9020001	18UENG068	2018	UENG	17VED01	17VE01	2	0	0		50	20	0	0	50	20	50	20	50	20	20	20	PASS	C	4.0
2	9030063	18UENG051	2018	UENG	17AT01	17AT01	2	0	0		75	30	0	0	75	30	75	30	75	30	30	30	PASS	C	4.0
3	9030079	18UENG006	2018	UENG	17UAQNT305	17UAQNT305	2	0	0		75	30	0	0	75	30	75	30	75	30	30	30	PASS	C	4.0
4	9030080	18UENG007	2018	UENG	17UAQNT305	17UAQNT305	2	0	0		75	30	0	0	75	34	75	34	75	30	34	34	PASS	C	4.5
5	9030081	18UENG008	2018	UENG	17UAQNT305	17UAQNT305	2	0	0		75	30	0	0	75	45	75	45	75	30	45	45	PASS	A	6.0
6	9030082	18UENG009	2018	UENG	17UAQNT305	17UAQNT305	2	0	0		75	30	0	0	75	42	75	42	75	30	42	42	PASS	B	5.6
7	9030083	18UENG010	2018	UENG	17UAQNT305	17UAQNT305	2	0	0		75	30	0	0	75	34	75	34	75	30	34	34	PASS	C	4.5
8	9030084	18UENG064	2018	UENG	17UAQNT305	17UAQNT305	2	0	0		75	30	0	0	75	55	75	55	75	30	55	55	PASS	A+	7.3
9	9030085	18UENG065	2018	UENG	17UAQNT305	17UAQNT305	2	0	0		75	30	0	0	75	51	75	51	75	30	51	51	PASS	A	6.8
10	9030086	18UENG066	2018	UENG	17UAQNT305	17UAQNT305	2	0	0		75	30	0	0	75	54	75	54	75	30	54	54	PASS	A+	7.2
11	9030087	18UENG067	2018	UENG	17UAQNT305	17UAQNT305	2	0	0		75	30	0	0	75	33	75	33	75	30	33	33	PASS	C	4.4
12	9030088	18UENG068	2018	UENG	17UAQNT305	17UAQNT305	2	0	0		75	30	0	0	75	30	75	30	75	30	30	30	PASS	C	4.0
13	9030089	18UENG001	2018	UENG	17UAQNT305	17UAQNT305	2	0	0		75	30	0	0	75	51	75	51	75	30	51	51	PASS	A	6.8
14	9030090	18UENG002	2018	UENG	17UAQNT305	17UAQNT305	2	0	0		75	30	0	0	75	47	75	47	75	30	47	47	PASS	A	6.3
15	9030091	18UENG003	2018	UENG	17UAQNT305	17UAQNT305	2	0	0		75	30	0	0	75	58	75	58	75	30	58	58	PASS	D	7.7
16	9030092	18UENG004	2018	UENG	17UAQNT305	17UAQNT305	2	0	0		75	30	0	0	75	43	75	43	75	30	43	43	PASS	B	5.7
17	9030093	18UENG005	2018	UENG	17UAQNT305	17UAQNT305	2	0	0		75	30	0	0	75	45	75	45	75	30	45	45	PASS	A	6.0
18	9030094	18UENG011	2018	UENG	17UAQNT305	17UAQNT305	2	0	0		75	30	0	0	75	41	75	41	75	30	41	41	PASS	B	5.5
19	9030095	18UENG012	2018	UENG	17UAQNT305	17UAQNT305	2	0	0		75	30	0	0	75	44	75	44	75	30	44	44	PASS	B	5.9
20	9030096	18UENG013	2018	UENG	17UAQNT305	17UAQNT305	2	0	0		75	30	0	0	75	48	75	48	75	30	48	48	PASS	A	6.4
21	9030097	18UENG014	2018	UENG	17UAQNT305	17UAQNT305	2	0	0		75	30	0	0	75	46	75	46	75	30	46	46	PASS	A	6.1
22	9030098	18UENG015	2018	UENG	17UAQNT305	17UAQNT305	2	0	0		75	30	0	0	75	36	75	36	75	30	36	36	PASS	C	4.8
23	9030099	18UENG027	2018	UENG	17UAQNT305	17UAQNT305	2	0	0		75	30	0	0	75	38	75	38	75	30	38	38	PASS	B	5.1
24	9030100	18UENG028	2018	UENG	17UAQNT305	17UAQNT305	2	0	0		75	30	0	0	75	30	75	30	75	30	30	30	PASS	C	4.0
25	9030101	18UENG029	2018	UENG	17UAQNT305	17UAQNT305	2	0	0		75	30	0	0	75	30	75	30	75	30	30	30	PASS	C	4.0

3:59 PM 08-10-2021

COXCO :: Software for Con... X +

192.168.1.10/cocxo/index.php

KONGU ARTS AND SCIENCE COLLEGE

K. POOVENDIRAN Sign out

Global Pre-Exam Phase Exams & Valuations Results & Analysis Student's Forms & Reports MIS Reports MIS Tools

MODERATION MARKS ELIGIBILITY REPORT Run Update Reverse PDF

For the EXAM'S HELD ON 2021 SEMESTER Odd Semester Even Semester TERM END SEMESTER Supplementary Include Soft Skill

BATCH 2019 DEGREE Under Graduate SEMESTER With 8 Marks and subject to max. 8 / STUDENT

S.No	Programme	Register Number	Sub.Code	CR.	CIA Max	CIA Min	CIA Mark	ESE Max	ESE Min	ESE Mark	TOT Max	TOT Min	TOT Mark	REQ.	RA.
1	B.B.A.	19UBBA081	17UABCT402	4	25	0	13	75	30	23	40	36	7	1	
2	B.B.A.	19UBBA091	17UABCT402	4	25	0	11	75	30	25	40	36	5	2	

NO. of Registered : 1378 Passed : 1361 Pass % : 98.77 Beneficiary : 1 After Moderation : 1362 Pass % : 98.84

COURSE WISE ANALYSIS

S.No	Programme	Reg'd	Passed	Pass %	Passed AM	Total AM	Pass %
1	B.B.A.	106	99	93.40	1	100	94.34
2	B.B.A (CA)	56	56	100.00			
3	B.C.A.	112	112	100.00			
4	SC. BIOCHEMISTRY	48	48	100.00			
5	SC. BIOTECH	49	49	100.00			
6	COM. (B & I)	60	60	100.00			
7	COM. (CA)	116	116	100.00			
8	SC (CDF)	27	27	100.00			
9	SC. (CDF - VOC)	27	27	100.00			
10	SC. (IT)	60	60	100.00			
11	COM.	119	119	100.00			
12	SC. (CS)	169	169	100.00			
13	SC. (CT)	58	58	100.00			
14	COM. (PA)	59	59	100.00			
15	COM. (CSCA)	58	58	100.00			
16	SC. (CS & HM)	17	17	100.00			
17	A.Eng.Lit.	57	56	98.25			
18	SC. MATHS	119	119	100.00			
19	SC. PHYSICS	45	45	100.00			
20	A. TAMIL	16	15	93.75			

SUBJECT WISE ANALYSIS

S.No	Subject Code	Reg'd	Passed	Pass %	Passed AM	Total AM	Pass %
1	17UABCT402	106	99	93.40	1	100	94.34

4:00 PM 08-10-2021

COXCO - Software for Con... x

192.168.1.10/cocx/index.php

KONGU ARTS AND SCIENCE COLLEGE

K.POOVENDIRAN Sign out

Global Pre-Exam Phase Exams & Valuations Results & Analysis Student's Forms & Reports MIS Reports MIS Tools

REVALUATION APPLICATIONS AND MARKS

For the EXAM'S HELD 2021 SEMESTER Odd Semester Even Semester TERM END SEMESTER Supplementary Exp. List Exp. Result

APPLIED STUDENTS SORT BY Reg. No. Dummy No.

S.No.	Register No.	Student Name	Sub. Code	Q.P.Code	Dummy No.
1	16UCIT047	SACHITHANANDAM K	15T01		
2	18UBBA092	NAVEEN KUMAR P	17UABCT501		
3	18UCBI036	POOMANIKANDAN R R	17UAICT602		
4	18UCBI046	SAISHANMATHI C	17UAICT602		
5	18UCBI052	SUKANYAA D	17UAICT602		
6	18UCBI056	VAITHEESWARAN S S	17UAICT601		
7	18UCBI056	VAITHEESWARAN S S	17UAICT602		
8	18UCOS004	ABISHEK A	17E02		
9	18UCSH012	JABINDH M	17E02		
10	18UMAT069	ARVINDH RAJA S	17UANET609		
11	18PEN0005	GOWTHAM S	17PBACT402		
12	19UBBA017	JOTHEESWARAN S P	17UABCT402		
13	19UCOM096	RAGUL B	17UADCT404		
14	19UENC043	SANTHIVA R	17T04		
15	20PEN0004	ACARSANA T K	17PBACT203		
16	20UBBA008	BOOPATHIRAJU K S	17E02		
17	20UCDF020	PAVITHRA S	17E02		
18	20UCDV014	LOGESHWARAN V	17E02		
19	20UCDV018	PRAVEEN D	17E02		
20	20UCT013	HARISHARAN C	17E02		
21	20UCT044	THARANZI RAJAN S	17E02		
22	20UCPA001	ABISHEK M	17E02		
23	20UCPA034	NAWHIN KANNA S K	17T02		

Reg.No: Select Subject: Select Dummy No: Save

REVALUATION MARKS

S.No.	Register No.	Sub.Code	Dummy No.	BR.Mark	AR.Mark	ESE Mark	Result
1	16UCIT047	15T01		30	30	30	NO CHANGE
2	18UBBA092	17UABCT501		32	31	32	NO CHANGE
3	18UCBI036	17UAICT602		37	40	40	PASS
4	18UCBI046	17UAICT602		31	80	50	PASS
5	18UCBI052	17UAICT602		34	49	49	PASS
6	18UCBI056	17UAICT601		57	61	61	PASS
7	18UCBI056	17UAICT602		41	54	54	PASS
8	18UCOS004	17E02		30	21	30	NO CHANGE
9	18UCSH012	17E02		31	30	31	NO CHANGE
10	18UMAT069	17UANET609		18	57	57	PASS
11	18PEN0005	17PBACT402		29	30	29	NO CHANGE
12	19UBBA017	17UABCT402		30	31	30	NO CHANGE
13	19UCOM096	17UADCT404		39	51	51	PASS
14	19UENC043	17T04		21	17	21	NO CHANGE
15	20PEN0004	17PBACT203		30	46	46	PASS
16	20UBBA008	17E02		28	21	28	NO CHANGE
17	20UCDF020	17E02		31	35	35	PASS
18	20UCDV014	17E02		30	31	30	NO CHANGE
19	20UCDV018	17E02		24	23	24	NO CHANGE
20	20UCT013	17E02		18	22	18	NO CHANGE
21	20UCT044	17E02		30	23	30	NO CHANGE
22	20UCPA001	17E02		34	32	34	NO CHANGE
23	20UCPA034	17T02		37	31	37	NO CHANGE

Dummy No: Revaluation Mark: Save

4:01 PM 08-10-2021

COXCO - Software for Con... x

192.168.1.10/cocx/index.php

KONGU ARTS AND SCIENCE COLLEGE

K.POOVENDIRAN Sign out

Global Pre-Exam Phase Exams & Valuations Results & Analysis Student's Forms & Reports MIS Reports MIS Tools

QUERY BUILDER BAR CODE PRINTING HALL DATE AND SESSION WISE APRIL 2019

select regno, semester, subjectcode, may2019roll.examdate as examdate, may2019roll.examsession, halldetails.hallname from may2019roll left outer join halldetails on [may2019roll.examhallnumber-halldetails.hallid] where may2019roll.examdate='2019-04-27' and may2019roll.examsession='fn' order by may2019roll.examhallnumber, may2019roll.examhallrow,

Run Query Export to Excel BAR CODE PRINTING HALL DATE AND SESSION WISE APRIL 2019 Save Query Delete this Query

#	regno	semester	subjectcode	examdate	examsession	hallname
1	117UENG011		417JAAAL406	2019-04-27	FN	MB 218
2	217UENG002		417JAAAL406	2019-04-27	FN	MB 218
3	317UENG045		417JAAAL407	2019-04-27	FN	MB 218
4	417UENG041		417JAAAL406	2019-04-27	FN	MB 218
5	517UENG012		417JAAAL406	2019-04-27	FN	MB 218
6	617UENG050		417JAAAL406	2019-04-27	FN	MB 218
7	717UENG025		417JAAAL406	2019-04-27	FN	MB 218

4:02 PM 08-10-2021

COXCO - Software for Con... x

192.168.1.10/cocxo/index.php

COXCO Simplifying Autonomous

KONGU ARTS AND SCIENCE COLLEGE

K.POOVENDIRAN Sign out

Global Pre-Exam Phase Exams & Valuations Results & Analysis Student's Forms & Reports MIS Reports MIS Tools

INTERNAL MARKS PROCESSING

For the EXAM'S HELD 2021 SEMESTER Odd Semester Even Semester SECTION

BATCH 2020 MAJOR B.A. TAMIL LITERATURE ALL

Load Export Blank Import Excel Import From TWMP Import From SWMP Save Export Excel

S.No	Reg.No.	Student Name	17T02	17E02	19UAUCT201	19UAUCT202	19UAUAT203
1	20UTAM002	DEEPAJOTHI S [2003-03-30]	19	20	17	18	18
2	20UTAM003	GAYATHRI S [2003-04-24]	21	21	19	20	20
3	20UTAM004	GOBINATH D [2003-04-10]	18	19	17	16	16
4	20UTAM005	GOBISHANKAR V [2001-06-12]	19	17	18	20	19
5	20UTAM006	HARIPRASATH A [2002-08-07]	19	20	17	17	18
6	20UTAM007	ISWARYA R [2002-07-10]	17	15	12	12	11
7	20UTAM008	KANNAN L [2002-07-09]	17	20	16	15	16
8	20UTAM009	KAVYA N [2003-06-01]	15	19	13	12	13
9	20UTAM010	KIRUBHASHANKAR C [2002-10-26]	17	17	16	16	15
10	20UTAM011	KIRUTHIKA G [2003-05-21]	19	20	15	21	19
11	20UTAM012	KOWSALYA P [2003-04-04]	20	16	18	18	18
12	20UTAM013	MADHANKUMAR C [2003-07-04]	22	20	21	21	22
13	20UTAM014	NIIVETHITHA A [2002-12-13]	22	21	20	21	21
14	20UTAM015	RAMYA T [2002-12-28]	19	21	15	17	18
15	20UTAM016	SHANMUGA SENTHELRAJAN K [2002-11-30]	17	21	14	14	15
16	20UTAM017	SHANMUGAPRIYA G [2003-01-09]	18	19	18	17	17
17	20UTAM018	VISHNUVDJAYAN P [2003-04-07]	22	20	20	20	21

2:13 PM 12-10-2021

COXCO - Software for Con... x

192.168.1.10/cocxo/index.php

COXCO Simplifying Autonomous

KONGU ARTS AND SCIENCE COLLEGE

K.POOVENDIRAN Sign out

Global Pre-Exam Phase Exams & Valuations Results & Analysis Student's Forms & Reports MIS Reports MIS Tools

PRINT EXAM APPLICATIONS

Page: 1 of 1 Automatic Zoom

KONGU ARTS AND SCIENCE COLLEGE
(An Autonomous Institution, Affiliated to Bharathiar University, Coimbatore)
NANJANAPURAM, ERODE - 638107

APPLICATION FOR THE END SEMESTER EXAMINATIONS - NOVEMBER/DECEMBER - 2021

NAME OF THE CANDIDATE ABARNA S	REGULAR SEMESTER THIRD	REGISTER NUMBER 20UENG001
PROGRAMME: (UENG) B.A. ENGLISH LITERATURE		DOB: 20-08-2003
PERMANENT ADDRESS : 4/1194, BY PASS ROAD, ATTISAM HOSPITAL NEAR, VIJAYAMANGALAM PERUNDURAI, ERODE(DT.) TAMILNADU Pin Code : Phone Number : 9499026866, 7568121593		 2 0 U E N G 0 0 1
SEM	Course Code	Title of the Course
3	F 17T03	TAMIL III
3	F 17E03	ENGLISH III
3	F 17UAAC301	CORE - PROSE II
3	F 17UAAC302	CORE - FICTION II
3	F 17UAAT303	ALLIED - LITERARY FORMS
3	F 17UAAS304	SKILL BASED : CONVERSATIONAL ENGLISH I
3	F 17UAQNT305	NON MAJOR ELECTIVE : BASICS OF HUMAN HEALTH AND NUTRITION

2:14 PM 12-10-2021

COXCO - Software for Con... x

192.168.1.10/cocsa/index.php

KONGU ARTS AND SCIENCE COLLEGE

K. POOVENDIRAM Sign out

Global Pre-Exam Phase Exams & Valuations Results & Analysis Student's Forms & Reports MIS Reports MIS Tools

PRINT EXAM HALL TICKETS

Page 1 of 1 Automatic Zoom

KONGU ARTS AND SCIENCE COLLEGE
(An Autonomous Institution, Affiliated to Bharathiar University, Coimbatore)
NANJANAPURAM, ERODE - 638107

KONGU
Assuring the best

HALL TICKET FOR THE EXAMINATIONS - APRIL/MAY - 2021

NAME OF THE CANDIDATE AARTHIKA S	REGISTER NUMBER 20UCB001
PROGRAMME AND BRANCH: B.COM. BANKING AND INSURANCE	D.O.B 25.06.2003
Signature of the Candidate	

Sem	Course Code	Name of the Course
2	F 17T02	TAMIL II
2	F 17UE02	ENGLISH II
2	F 17U6AC2301	CORE: FINANCIAL ACCOUNTING II
2	F 17U6AC2302	CORE: FUNDAMENTALS OF INSURANCE
2	F 17U6AC2303	ALICD: BUSINESS STATISTICS
2	F 17VED1	FOUNDATION COURSE II: VALUE EDUCATION

 Controller of Examinations

 College Seal

 Signature of the Principal

2:15 PM
12-10-2021

COXCO - Software for Con... x

192.168.1.10/cocsa/index.php

KONGU ARTS AND SCIENCE COLLEGE

K. POOVENDIRAM Sign out

Global Pre-Exam Phase Exams & Valuations Results & Analysis Student's Forms & Reports MIS Reports MIS Tools

INTERNAL MARKS CONSOLIDATED (TEST WISE) REPORT

Run Excel PDF

For the EXAM'S HELD ON: 2019 SEMESTER: Odd Semester Even Semester TEST: UG - FIRST INTERNAL

BATCH: 2019 MAJOR: B.A. ENGLISH LITERATURE SECTION: ALL

Page 1 of 3 Automatic Zoom

KONGU ARTS AND SCIENCE COLLEGE
(An Autonomous Institute, Affiliated to Bharathiar University, Coimbatore)
www.kongu.ac.in/ERODE-2021

NUMBER OF STUDENTS PASSED IN ALL SUBJECTS: 20 **OVERALL PASS PERCENTAGE: 63**

BATCH: 2019 CONSOLIDATED MARKS OF UG - FIRST INTERNAL TEST PROGRAMME: B.A. ENGLISH LITERATURE SEMESTER: 1

Sl. No.	ROLL NUMBER	NAME OF THE STUDENT	SEMESTER 1										TOTAL	PERCENTAGE	
			TAMIL		FRENCH		ENGLISH		CORE		ALICD				
TEST	MARKS	TEST	MARKS	TEST	MARKS	TEST	MARKS	TEST	MARKS	TEST	MARKS	TEST	MARKS	TEST	MARKS
1	20UCB001	AARTHIKA S	20	8											
2	20UCB002	ABHIRAM S	21	8											
3	20UCB003	ADARSH S	24	8											
4	20UCB004	ADARSH S	21	8											
5	20UCB005	ADARSH S	21	8											
6	20UCB006	ADARSH S	21	8											
7	20UCB007	ADARSH S	21	8											
8	20UCB008	ADARSH S	21	8											
9	20UCB009	ADARSH S	21	8											
10	20UCB010	ADARSH S	21	8											
11	20UCB011	ADARSH S	21	8											
12	20UCB012	ADARSH S	21	8											
13	20UCB013	ADARSH S	21	8											
14	20UCB014	ADARSH S	21	8											
15	20UCB015	ADARSH S	21	8											
16	20UCB016	ADARSH S	21	8											
17	20UCB017	ADARSH S	21	8											
18	20UCB018	ADARSH S	21	8											
19	20UCB019	ADARSH S	21	8											
20	20UCB020	ADARSH S	21	8											

SELECT TOP 10 FROM TEST MARKS FOR UG - FIRST INTERNAL TEST

PAGE 1/3

2:23 PM
12-10-2021

COXCO - Software for Con... x
 192.168.1.10/staffs_est/admin/index.php

COXCO Simplifying Autonomous
KONGU ARTS AND SCIENCE COLLEGE
 User: SYSTEM ADMINISTRATOR
 From: 192.168.1.13

EXTERNAL MARK ENTRY » THEORY / PRACTICAL EXAMINATIONS » 2021 ODD SEMESTER (END SEMESTER)

SELECT PROGRAMME AND SUBJECT

Select Batch: 2019

Select Programme: B.A. ENGLISH LITERATURE

Select Subject: CORE : SHAKESPEARE I

Subject Code: 17UAACT501 Ext. Max: 75 Credits: 5 Max. Mark: 75

Select Section: ALL R. No. From: ALL To: ALL

Theory Mark Split up detail:
 OEX & Theory Mark Total Mark

OEX Mark Maximum: WEX Mark Maximum: 75

INSTRUCTION: Please ensure the subject code, maximum marks and credits before proceed. Please enter marks not exceeding to the maximum marks respectively. Once 'AS' / 'AT' in 'WEX' Mark / Total column of the student is 'Blank' / attendance shortage respectively in the subject. The marks in 'ESE' Mark is only taken into account. Data once entered and uploaded can't be changed. If any discrepancies or queries, please contact COE.

Examiners: Chief: Select
 Ext/Int: Select

Entered by: System

Load students Upload Marks Print Statement Sign out & Close

MARKS ENTRY EDITING

SNo.	Register No.	Student Name	TOTAL	ESE MARK
1	19UENG001	AARTHI K S		
2	19UENG002	AMRODHANVARSHINI S		
3	19UENG003	ANUJHA M		
4	19UENG004	ARTHI K		
5	19UENG005	ARUN PRASAD P		
6	19UENG006	BALAKUMAR T		
7	19UENG007	BHOOMIKA R		
8	19UENG008	BRINDHA K		
9	19UENG010	CHRISTINA T PAULSON		
10	19UENG011	DEV V S		
11	19UENG012	DEVIKA C A		
12	19UENG013	EVANGELIN M		
13	19UENG014	GOPIKA A		
14	19UENG015	GUNAMITHA D		
15	19UENG016	HEMADHARSHINI T		
16	19UENG017	JANANI A		
17	19UENG018	JANANI G		
18	19UENG019	JANNET ROSE J		

2:26 PM 12-10-2021

COXCO - Software for Con... x
 192.168.1.10/staffs_est/admin/index.php

COXCO Simplifying Autonomous
KONGU ARTS AND SCIENCE COLLEGE
 User: SYSTEM ADMINISTRATOR
 From: 192.168.1.13

EXTERNAL MARK ENTRY » THEORY EXAMINATIONS » 2021 ODD SEMESTER (END SEMESTER)

SELECT QPCODE AND DUMMYS [FIRST VALUATION]

Q.P. Code: 15CSP01 OEX. Max: ESE. Max: 75 TOT. Max: 75

Subject Name: FRENCH I

Examiner: Institution: A.G. ARTS AND SCIENCE COLLEGE
 Staff Name: K. VIJAYAN

Chief: Institution: Staff Name:

Entered by: System

Date Of Valuation: 2021-10-13 Session: F1 F2 A1 A2 FD

Entry Mode: Manual Entry Use Barcode

Load students Upload Marks Print Statement Clear Sign out

INSTRUCTION: Please ensure the qrcode and maximum mark before proceed. Please enter marks not exceeding to the maximum marks respectively. The marks in 'ESE' Mark is only taken into account. Data once entered and uploaded can't be changed. So please once again ensure the marks and dummy number vice versa. If any discrepancies or queries, please contact COE.

MARKS ENTRY EDITING

SNo.	Dummy Number	OEX Mark	ESE MARK
------	--------------	----------	----------

2:27 PM 12-10-2021

COXCO : Software for Con... x

192.168.1.10/mam/ees/index.php

COXCO Simplifying Autonomous

KONGU ARTS AND SCIENCE COLLEGE

K.POOVENDIRAN Sign out

EXAM FEES COLLECTION

Tue, 12/10/2021 - 02:28:02 PM

For the EXAM'S HELD: 2021 SEMESTER: Odd Semester Even Semester TERM: END SEMESTER Supplementary

Register No.: 20UACIT001 ABHISHEK M - B.SC. (IT) Receipt No.: 2080 Receipt Date: 2021-10-07

S.No	App	Subject	Subject Name	Sem	Apper	Fees
1	F	17UAMCT301	CORE : DATABASE SYSTEMS	3	<input checked="" type="checkbox"/>	100
2	F	17UAMCT302	CORE : JAVA PROGRAMMING	3	<input checked="" type="checkbox"/>	100
3	F	17UAMCP303	CORE PRACTICAL : JAVA PROGRAMMING	3	<input checked="" type="checkbox"/>	120
4	F	17UAMAT304	ALLIED : MICROPROCESSOR AND ALP	3	<input checked="" type="checkbox"/>	100
5	F	17UAMSP305	SKILL BASED PRACTICAL : DATABASE SYSTEMS	3	<input checked="" type="checkbox"/>	120
6	F	17UAGNT307	NON MAJOR ELECTIVE : FUNDAMENTALS OF ACCOUNTING	3	<input checked="" type="checkbox"/>	100

Theory Subject	4	Amount	400
Practical Subject	2	Amount	240
Improvements	0	Amount	0
Project/Viva Voice	0	Amount	0
Internship/Inplant/Soft Skill	0	Amount	0
Total Subject	6	Amount	640
Application Fee			50
Statement of Mark Fee			125
Consolidated Marksheet Fee			
University Certificates Fee			
College Other Certificates Fee			
Specify If Any Other Fee			
Late Fee			
Previous Dues			
Total Fees			815

MODE OF RECEIPT: Cash Cheque/DD Transfer Scholarship

REF. NO.:

New Receipt All Subjects Save Edit Reg. No Print Print : TXT Auto Print : ON Report

2:28 PM 12-10-2021

COXCO : Software for Con... x

192.168.1.10/coxco/index.php

COXCO Simplifying Autonomous

KONGU ARTS AND SCIENCE COLLEGE

K.POOVENDIRAN Sign out

Global Pre-Exam Phase Exams & Valuations Results & Analysis Student's Forms & Reports MIS Reports MIS Tools

EXAM FEES COLLECTION REPORT

Run Detailed Excel Detailed PDF Short Excel Short PDF

For the EXAM'S HELD ON: 2021 SEMESTER: Odd Semester Even Semester TERM: END SEMESTER Supplementary

BATCH: ALL DEGREE: ALL PERIOD: 2021-09-29 TO 2021-10-12 Reg. From: 15UBCA021 Reg. To: 20UTAM018

PROGRAMME: ALL SORT BY: Rec. Number Reg. Number Print Receipt

S.No.	Reg. No	Name of the candidate	Batch	Programme	Rec. No.	Rec. Date	Mode of Rec.	Reference	TheoryAmount	PracticalAmount	ProjectAmount	SoftSkillAm
1	19UTAM001	DINAKAR B I	2019 B.A. TAMIL		1	2021-09-29	CASH		600	0	0	0
2	19UTAM002	DINESH KUMAR M	2019 B.A. TAMIL		2	2021-09-29	CASH		600	0	0	0
3	19UTAM003	HARSSITHAA K N	2019 B.A. TAMIL		3	2021-09-29	CASH		600	0	0	0
4	19UTAM004	JANAPRIYA C P	2019 B.A. TAMIL		4	2021-09-29	CASH		600	0	0	0
5	19UTAM006	KAVYASHRITHI B	2019 B.A. TAMIL		5	2021-09-29	CASH		600	0	0	0
6	19UTAM007	KAVYASHRI R	2019 B.A. TAMIL		6	2021-09-29	CASH		700	0	0	0
7	19UTAM008	KOWSALYA M	2019 B.A. TAMIL		7	2021-09-29	CASH		600	0	0	0
8	19UTAM009	LOGU PRIYA E	2019 B.A. TAMIL		8	2021-09-29	CASH		700	0	0	0
9	19UTAM010	MOHANRAM A	2019 B.A. TAMIL		9	2021-09-29	CASH		800	0	0	0
10	19UTAM011	PRIYAVADHANA G	2019 B.A. TAMIL		10	2021-09-29	CASH		600	0	0	0
11	19UTAM012	RISHIWANTH S	2019 B.A. TAMIL		11	2021-09-29	CASH		600	0	0	0
12	19UTAM013	SANGEETH C	2019 B.A. TAMIL		12	2021-09-29	CASH		600	0	0	0
13	19UTAM014	SANTHOSH S	2019 B.A. TAMIL		13	2021-09-29	CASH		600	0	0	0
14	19UTAM015	SIVA T	2019 B.A. TAMIL		14	2021-09-29	CASH		600	0	0	0
15	19UTAM016	SUBATHRA P	2019 B.A. TAMIL		15	2021-09-29	CASH		600	0	0	0
16	19UTAM017	VIJAY M	2019 B.A. TAMIL		16	2021-09-29	CASH		600	0	0	0
17	19UBBA056	AKILESH K S	2019 B.B.A.		17	2021-09-29	CASH		500	0	200	0
18	19UBBA057	ARUN VIKAS K	2019 B.B.A.		18	2021-09-29	CASH		800	0	200	0
19	19UBBA058	CHELLA PANDIAN P	2019 B.B.A.		19	2021-09-29	CASH		500	0	200	0
20	19UBBA059	DEEPIKA J	2019 B.B.A.		20	2021-09-29	CASH		600	0	200	0
21	19UBBA060	DHANU SREE S	2019 B.B.A.		21	2021-09-29	CASH		500	0	200	0
22	19UBBA061	DHARANI S	2019 B.B.A.		22	2021-09-29	CASH		600	0	200	0
23	19UBBA062	DILEEP N	2019 B.B.A.		23	2021-09-29	CASH		500	0	200	0
24	19UBBA063	DINESH KUMAR G	2019 B.B.A.		24	2021-09-29	CASH		500	0	200	0

2:17 PM 12-10-2021

COXCO - Software for Co... X

192.168.1.10/staffs_int/intrmetw/index.php

COXCO Simplifying Autonomous

KONGU ARTS AND SCIENCE COLLEGE

User: Mr. S. SIVAKUMAR From: 192.168.1.13

INTERNAL MARK ENTRY » THEORY/PRACTICAL EXAMINATIONS » 2021 ODD SEMESTER (END SEMESTER)

SELECT PROGRAMME AND SUBJECT

Select Test: PG - FIRST INTERNAL Batch: 2020

Select Programme: M.SC. MATHEMATICS

Select Subject: CORE : GRAPH THEORY

Subject Code: 17PBECT304 Key, Order: HORIZONTAL VERTICAL

Select Section: A R. No. From: ALL To: ALL

Attendance Closed On: 2021-10-12 Entered On: 2021-10-12

TEST MARK MAX: 50 ASSIGNMENT MAX: 0 ATTENDANCE MAX: 0

INSTRUCTION: Please ensure the subject code and maximum marks before proceed. Please enter marks not exceeding to the maximum marks respectively. Enter 'AB' / 'AG' in mark column if the student is Absent / Attendance Shortage respectively in this subject. Data once entered and uploaded can't be changed. If any discrepancies or queries, please contact COC.

Name of the Faculty: Entered by:

Buttons: Load students, Sign out & Close

MARKS ENTRY

SNo.	Register No.	Student Name	MARK	ASS	ATT
1	20PMAT001	BOOMIKA M K		0	0
2	20PMAT002	DHANUSHA S		0	0
3	20PMAT003	GOWSHIKA P		0	0
4	20PMAT004	ISHWARYA A		0	0
5	20PMAT005	ISWERYA P		0	0
6	20PMAT006	JAGAMALAR JASMINE J		0	0
7	20PMAT007	JANANI PRIYA P		0	0
8	20PMAT008	JANARTHANAM G		0	0
9	20PMAT009	KAVIPRIYA P		0	0
10	20PMAT010	KEERTHANA S		0	0
11	20PMAT011	KEERTHIKAA S		0	0
12	20PMAT012	MADHUNISHA S		0	0
13	20PMAT013	MEHAVARSHINI V S		0	0
14	20PMAT014	MOHANA PRIYA V		0	0
15	20PMAT015	NANDHINI G		0	0
16	20PMAT016	NANDINI V N		0	0
17	20PMAT017	NIVETHA P		0	0
18	20PMAT018	PONSINDHU C K		0	0
19	20PMAT019	RESHMA R		0	0
20	20PMAT020	RUBIKA A		0	0
21	20PMAT021	SANDHYA S		0	0
22	20PMAT022	SHANKAIVE S K		0	0

2:30 PM 12-10-2021

COXCO - Software for Con... X

192.168.1.10/coxco/index.php

COXCO Simplifying Autonomous

KONGU ARTS AND SCIENCE COLLEGE

K. POOVENDIRAN Sign out

Global Pre-Exam Phase Exams & Valuations Results & Analysis Student's Forms & Reports MIS Reports MIS Tools

COURSE WISE RESULT ANALYSIS REPORT WITH BEFORE REVALUATION Run Excel PDF

For the EXAM'S HELD ON: 2021 SEMESTER: Odd Semester Even Semester TERM: END SEMESTER Supplementary

BATCH: 2020 MAJOR: B.A. ENGLISH LITERATURE SHIFT: ALL SECTION: ALL SEMESTER: ALL

Page: 1 of 1 Automatic Zoom: 1

KONGU ARTS AND SCIENCE COLLEGE
(AN AUTONOMOUS PUNJAB UNIVERSITY STUDENT UNIVERSITY CAMPUS)
MANJANURU ROAD, 626017

KONGU
Autonomy & DIT

COURSE WISE RESULT ANALYSIS FOR THE END SEMESTER EXAMINATIONS - APR 2021
PROGRAMME - B.A. ENGLISH LITERATURE
BATCH - 2020

S.No.	Code	Ques No.	Subject Name	ANS	APP	GR	PRSD	PAID	PAID	PAID	PAID
1	776	1	THAILI	44	44	-	-	42	40	11	1.44
2	776	2	AMBI	2	2	-	-	2	1000	-	-
3	776	3	BEH-SH	44	44	-	-	44	44	2	1.41
4	776	4	COMP-WORSH	44	44	-	-	44	1000	-	-
5	776	5	COND-SINGAN	44	44	-	-	42	44	2	1.44
6	776	6	ENGL-HISTORY OF ENGLISH LITERATURE	44	44	-	-	42	44	2	1.44
7	776	7	FOUNDN-COURSE II: VALUE EDUCATION	44	44	-	-	44	1000	-	-
8	776	8	THAILI	2	2	-	-	2	2	1000	-
9	776	9	BEH-SH	2	2	-	-	2	2	1000	-
10	776	10	COND-WORSH	2	2	-	-	2	2	1000	-
11	776	11	COMP-WORSH	1	1	-	-	1	1	1000	-
12	776	12	PAID: SOCIAL HISTORY OF ENGLAND	2	2	-	-	2	2	1000	-

DATE: CONTROLLER OF EXAMINATIONS PRINCIPAL / DEPT. CONTROLLER OF EXAMINATIONS

Page 1/1

2:15 PM 12-10-2021

COXCO - Software for Con... x

192.168.1.10/cocx/index.php

COXCO Simplifying Autonomos

KONGU ARTS AND SCIENCE COLLEGE

K.POOVENDIRAN Sign out

Global Pre-Exam Phase Exams & Valuations Results & Analysis Student's Forms & Reports MIS Reports MIS Tools

PRINT CONSOLIDATED MARKSHEETS

Page 1 of 2 Automatic Zoom

NAME OF THE CANDIDATE				REGISTER NUMBER	DATE OF BIRTH				
ARUNKUMAR N				18UBIT003	03-04-2001				
DEGREE & BRANCH OF STUDY				MONTH & YEAR OF LAST APPEARANCE	PERIOD OF STUDY				
B.SC. BIOTECHNOLOGY				APR - 2021	2018 - 2021				
SEM	PART	COURSE CODE	COURSE TITLE	CREDITS	MAX MARKS	MARKS SECURED	GRADE POINT	GRADE	MONTH & YEAR OF PASSING
I	I	17T01	TAMIL I	4	100	77	7.7	D	NOV-2018
I	II	17E01	ENGLISH I	4	100	69	6.9	A	NOV-2018
I	III	17UAQCT101	CORE : CELL BIOLOGY	4	100	50	5.0	B	NOV-2018
I	III	17UAQCT102	CORE : BIOANALYTICAL TECHNIQUES	3	100	74	7.4	A+	NOV-2018
I	III	17UAQAT103	ALIED : CHEMISTRY I	3	75	55	7.3	A+	NOV-2018
I	IV	17ES01	FOUNDATION COURSE : ENVIRONMENTAL STUDIES	2	50	27	5.4	B	NOV-2018
II	I	17T02	TAMIL II	4	100	78	7.8	D	APR-2019
II	II	17E02	ENGLISH II	4	100	53	5.3	B	APR-2019
II	III	17UMQCT201	CORE: MICROBIOLOGY	4	100	74	7.4	A+	APR-2019

2:16 PM 12-10-2021

COXCO - Software for Con... x

192.168.1.10/cocx/index.php

COXCO Simplifying Autonomos

KONGU ARTS AND SCIENCE COLLEGE

K.POOVENDIRAN Sign out

Global Pre-Exam Phase Exams & Valuations Results & Analysis Student's Forms & Reports MIS Reports MIS Tools

UNIVERSITY (PROV. AND DEGREE ELIGIBILITY) REPORT

Run Excel PDF Uni.Format Excel

For the EXAM'S HELD ON 2021 SEMESTER Odd Semester Even Semester TERM END SEMESTER Supplementary

BATCH 2018 DEGREE Under Graduate

Page 1 of 97 Automatic Zoom

SR#	REGNO.	NAME OF THE STUDENT	SEX	SEM I				SEM II				TOTAL	
				MARKS OBTAINED OUT OF 100	%	U/F/A	CLASSIFICATION	MARKS OBTAINED OUT OF 100	%	U/F/A	CLASSIFICATION		
1	18UBAC02	ABHIRAM SODHAN	M	100	100	100	100	100	100	100	100	100	100
2	18UBAC02	ADARSH	M	100	100	100	100	100	100	100	100	100	100
3	18UBAC02	ADARSH K	M	100	100	100	100	100	100	100	100	100	100
4	18UBAC02	ADARSH K	M	100	100	100	100	100	100	100	100	100	100
5	18UBAC02	ADARSH K	M	100	100	100	100	100	100	100	100	100	100
6	18UBAC02	ADARSH K	M	100	100	100	100	100	100	100	100	100	100
7	18UBAC02	ADARSH K	M	100	100	100	100	100	100	100	100	100	100
8	18UBAC02	ADARSH K	M	100	100	100	100	100	100	100	100	100	100
9	18UBAC02	ADARSH K	M	100	100	100	100	100	100	100	100	100	100
10	18UBAC02	ADARSH K	M	100	100	100	100	100	100	100	100	100	100
11	18UBAC02	ADARSH K	M	100	100	100	100	100	100	100	100	100	100
12	18UBAC02	ADARSH K	M	100	100	100	100	100	100	100	100	100	100
13	18UBAC02	ADARSH K	M	100	100	100	100	100	100	100	100	100	100
14	18UBAC02	ADARSH K	M	100	100	100	100	100	100	100	100	100	100
15	18UBAC02	ADARSH K	M	100	100	100	100	100	100	100	100	100	100
16	18UBAC02	ADARSH K	M	100	100	100	100	100	100	100	100	100	100
17	18UBAC02	ADARSH K	M	100	100	100	100	100	100	100	100	100	100
18	18UBAC02	ADARSH K	M	100	100	100	100	100	100	100	100	100	100
19	18UBAC02	ADARSH K	M	100	100	100	100	100	100	100	100	100	100
20	18UBAC02	ADARSH K	M	100	100	100	100	100	100	100	100	100	100

MADE OFFICE OF THE COLLEGE UNIVERSITY REPORT

2:24 PM 12-10-2021
